Holstein-Friesian WORLD

UNIVERSITY MICROFILMS 1-51C
313 N. FIRST ST.
ANN ARBOR, MICH.

Vol. XLIX September 20, 1952 No. 17

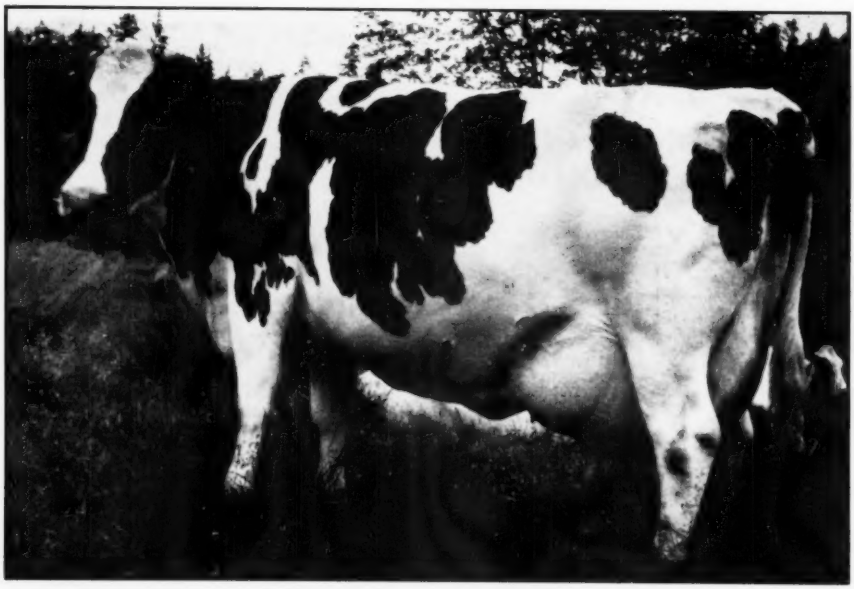

ALLFAME JEWELCREST CASCADER 2715974

AR at 6 years—29,649 lbs. milk, 3.8% 1114.0 lbs. fat in 365d 3X. This is her second record above 1000 lbs., and her third averaging over 1000 lbs.

Agnes Van Bavel, owner, Astoria, Oregon.

IN THIS ISSUE: Show Reports — Purebred Dairy Cattle Prices

PROUD . . .
of our AMY Family

Popevale Cascade Amy is the dam of one of our main herd sires, Kyland Cascade Burke. She is also the dam of the two great females pictured below, 5th prize Produce at the Wisconsin State Fair, 1951, 6th in 1948. A maternal sister, Popevale Amy Posch, had 2nd prize Produce at Illinois and Ohio, 4th at Wisconsin, 1952. Here is a truly unusual female family — a real herd builder!

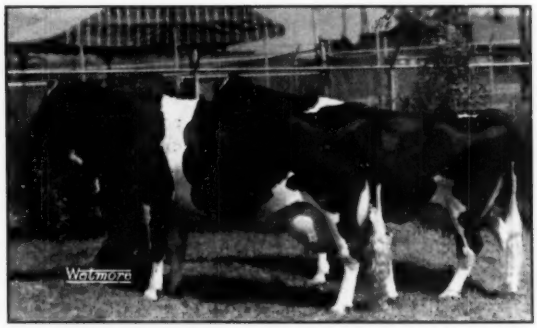

PRODUCE OF POPEVALE CASCADE AMY

Left, Kyland Amy, with a newly completed record of 21500 M., 4%, 854 F. (SA) — five records totaling over 3500 lbs. fat. Right, Kyland FB Amy, with 659 F. as a junior 2-yr.-old, qualifying for 305d. We have been using a son of Kyland Amy sired by an Excellent son of Burke.

HIS FIRST CALVES ARRIVING!

A. R. and H. I. R. Testing • T. B. Accredited; Bangs Certified • Calfhood Vaccinate

KYLAND

Frank Case, Manager • Route 1, Oconomowoc, Wis.

ROYAL — A Great Young Sire in the Proving

As the first of our Royal daughters comes of milking age, it seems appropriate that we remind our readers of the rich combination of blood lines back of him.

Sire: CLYDE HILL KING FOBES PIEBE "Junior"

Silver Medal Type Sire — Class Excellent

He has mature daughters up to 812 lbs. fat, two-year-olds up to 684 lbs. He is one of the main herd sires at Clyde Hill.

Dam: ELSIE ZUBA ROCK RIVER (Excellent)

HT-9y-365d-3X 21816 M. 3.7% 808.8 F.
9 Lact. Total 160743 M. 3.6% 5805.7 F.
(Partly DHIA)

She has one son that is a Gold Medal Sire, another that is a Silver Medal Production Sire. She has an Excellent daughter with a life total in 8 lactations of 145230 M. 3.6% 5215.6 F.

Double Grandsire:
ROCK RIVER HENGERVELD AL
Gold Medal Sire — Class Excellent

The main foundation sire of the Clyde Hill herd.

Double Granddam:
ZUBA AMARILLA KING DE KOL
Class Excellent

15½y-365d-3X 22264 M. 3.7% 818.0 F.
11 Lact. Total 213334 M. 6927 F.
(Partly DHIA)

The main foundation cow of the Clyde Hill herd.

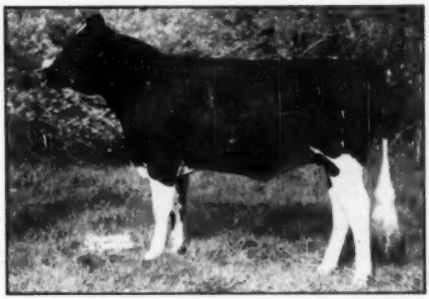

CLYDE HILL ROYAL

Owned Jointly with Clyde Hill Farms

As his proving gets under way, he becomes one of our main herd sires at Osborndale, where he will be assisted by several carefully selected home-bred sons.

ASK US ABOUT ROYAL BULLS FOR SALE

OSBORNDALE

DERBY, CONNECTICUT

MRS. W. S. KELLOGG, Owner

FRED M. NICHOLS, Manager — **HANS JENSEN, Herdsman**

Home-Bred Sons and Daughters of "Constellation"

GREEN MEADOW CONSTELLATION
Classified VG and qualified for Gold Medal by the type and production of his daughters.

In the Money at Ohio and Michigan

AT OHIO — 9th and 10th prize bull calves; 7th prize heifer calf; 2nd prize 3-year-old; 2nd and 8th prize 4-year-olds; 2nd prize 3 Best Females Bred by Exhibitor; 2nd prize senior Get of Sire; 4th prize junior Get of Sire. (All sired by Green Meadow Constellation.)

AT MICHIGAN — 5th bull calf; 1st heifer calf; 5th junior Get; 4th 4-year-old; 9th 3-year-old; 2nd Three Best Females; 1st in Best Udder Class; 4th senior Get of Sire. (All by Green Meadow Constellation.)

CONSTELLATION'S 23 daughters average 13700 M., 3.63%, 497 F. for an increase over their dams of 1710 M., .25%, 92 F. His 51 classified daughters have an average type score of 81.6 points (mostly as 2-year-olds).

The winnings of his home-bred offspring in state fair competition further prove his ability to sire correct type and fine udders. His sons are now in service in the good herds of many states. Perhaps we have one which would fit YOUR breeding program, reasonably priced, delivered to your farm or express office and fully guaranteed. Write us for a sales list.

Green Meadow Farms

Elsie, Michigan

"Where the Latch String Is Always Out"

Published First and Third Saturday of Each Month — Price $2.00 Per Year
Entered as second class matter, December 16, 1918, at the Post Office at Lacona, New York, under the Act of March 4, 1879.

OUR WINNINGS AT THE 1952 MINNESOTA STATE FAIR

1st Prize Bull Calf and Junior Champion, Pabst Walker Ormsby.
2d Prize Junior Yearling Bull, Pabst Walker Don.
2d Prize Aged Bull, Pabst Roamer Dean Walker Lad.
1st Prize Aged Cow, Pabst Regride Queen Bess.
1st Prize 4-yr.-old and Grand Champ. Female, Neshonoc Joan Cyclone.
1st Prize 2-yr.-old Heifer, Pabst Posch Syna.
2d Prize 2-yr.-old Heifer, Pabst Roburke Dora.
1st Prize Senior Yearling Heifer, Pabst Walker Bell.
2d Prize Junior Yearling Heifer, Pabst Fobes Cowayne.
1st Prize Best Uddered Cow, Neshonoc Joan Cyclone.
1st Prize Dairy Herd.
1st Prize Best 3 Females bred by Exhibitor.
1st Prize Senior Get of Sire—by Pabst Roamer.
1st Prize Junior Get of Sire—by Pabst Sir Regal Fobes.
2d Prize Junior Get of Sire—by Pabst Roamer Dean Walker Lad.
1st Prize Produce of Dam—from Pabst Burke Rag Apple De Kol.

Our congratulations to the following exhibitors:

Donald Rehder, First Prize 3-year-old Heifer, La Princess Margaret Pabst, (by Pabst Roamer).

Mooseheart Farms, Second Prize 2-year-old Bull, Pabst Statesman (By Pabst Roamer).

WE ARE CONSIGNING THE PABST ROAMER SON, PABST ROJULE TO THE OLMSTED COUNTY HOLSTEIN BREEDERS' SALE,

on October 11th, at Rochester, Minnesota.

PABST ROJULE
Born: 12-31-51.

Rojule is sired by the Excellent Gold Medal Sire, Pabst Roamer, whose "Get" was All-American in 1950. His "Get" was Reserve All-American to Pabst Regal in 1949 and 1951. Roamer's 154 tested daughters in Volume 8 of the Green Book average 14,380 lbs. of milk, 3.67% and 528 lbs. of fat (2X-305-day basis).

His dam is Pester Julia Ormsby Segis Walker with 20,921 lbs. of milk and 745.7 lbs. of fat, 3.6% at 8 years on 3X. She has 3 other records from 616 lbs. to 731 lbs. of fat. She was classified Very Good at 10 years and reclassified Very Good at 14 years, 15 years, and 16 years of age.

This old brood cow had four A. R. daughters with records from 593 to 863 lbs. of fat, three of which are classified Very Good.

Pabst Rojule carries 75% the same breeding as our All-American bull, Pabst Roamer Dean Walker Lad. This outstanding herd sire prospect combines the blood of a proven sire and dam.

PABST FARMS INC. Acc. & Neg. **Oconomowoc, Wisconsin**

FOUR CHOICE DAM and DAUGHTER PAIRS

PANSY POSCH ORMSBY LASS
807 — 3.9% — 4y — 3X

ZIMMERMAN STAR BELLE
952 — 4.1% — 2y — 3X
Sired by Sheshequin Star Piebe.

GEMCO DE KOL PONTIAC SEGIS
974 — 3.9% — 3X — 7y

ZIMMERMAN STAR MABEL
1000 F. — 4.4% — 3y — 3X
Sired by Rivermead Star Helen.

PANSY BOAST PIETERTJE
980 F. — 3.4% — 3X

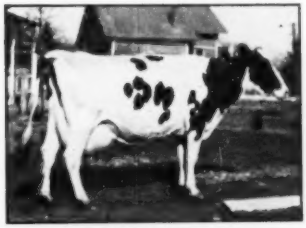

PANSY PIEBE STAR
999 F. — 3.7% — 5y — 3X
Sired by Sheshequin Star Prince Piebe.

GEMCO DELLA QUEEN MABE
888 F. — 4%

ZIMMERMAN ROYAL MAMIE
Will finish with
725 — 4.1% — 2y — 3X
Sired by Zimmerman Prince Star Royalist.

(The four daughters are by each of our last four herd sires)

ZIMMERMAN DAIRY FARM

L. A. and J. A. ZIMMERMAN, Owners **LEHIGHTON, PENNSYLVANIA**

Our Prospectus—

When you know that you are going to have something that is really good for sale, you develop a "PROSPECTUS," i. e., you work it up on paper, with pictures and other information and show it to your prospective customers.

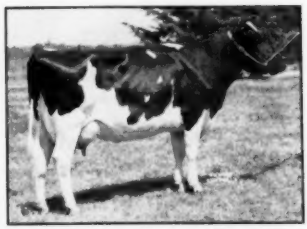

ORMSBY DIXIE CARNATION HOMESTEAD "Very Good"

Since we don't have any Bulls for sale now, but have some really great cows to freshen this fall, we present here pictures and information on some of the outstanding ones whose sons will be capable of building great herds.

This is the Mother of our "Dixie" family. Her record at 7y 2m 3X AR 24,948 M. 3.7% 913.9 F. is first for all Oklahoma Holsteins regardless of age. A great transmitter of type and production. She is bred to her own Grandson from the "Dinah" cow pictured below. It is doubtful if we would be willing to sell more than a half interest in her calf as we are building on her blood as combined with the Crescent Beauty Admirals.

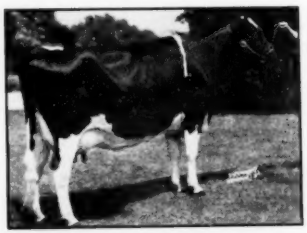

ORMSBY TESSIE HOMESTEAD "Very Good"

One of Our "Greatest Dixie's." A magnificent Show cow. Great size, udder and rump. A member of the highest "Honorable Mention All American" Produce of 1952. She is bred to our "Admiral Lad" bull and her calf, if a bull, will be a full brother to her son now in service in our herd. Her record as a Senior 3 yr. old is: 365d 3X HIR 16,776 M. 3.8% 641 F. She is our most consistent producer in that she has always given almost equal production through her entire lactation period.

CLONTRACALLY PRINCESS POSCH "Excellent"

A truly "Excellent" cow with a truly "Excellent" udder "Grand Champion" at the Dallas Regional Fair 1950. The dam of two great heifers in our herd. Her record at 4 years 365d 2X 17,304 M. 4.1% 718 F. She is bred to a son of our "Admiral Lad" bull from a great "Tidy" cow. Her calf, if a bull, should transmit great "Dairy Character," "Production," and "Type.

This is only a small part of our "Prospectus." Space will not let us tell you of all the great herdsire prospects we have to look forward to this fall.

We enjoy working with both the large and the small breeder. If you will tell us your requirements, we will be glad to try and meet them. We have many plans whereby you can obtain the young herdsire you are looking for.

Adams Acres

BROKEN ARROW OKLAHOMA

CHAS. W. ADAMS, Owner — RAYMOND APPLEMAN, M.

KEEP COWS FREE OF MASTITIS

with the double-duty antibiotic

AUREOMYCIN

1. ***When mastitis strikes,*** **infuse a tube of AUREOMYCIN Crystalline Ointment Veterinary *Lederle* into an infected quarter. It's fast-acting, long-acting, highly effective!**

2. ***Before mastitis strikes,*** **treat cuts and other wounds or injuries of teats or udder with this same antibiotic, by local application and infusion, to guard against mastitis.**

Use AUREOMYCIN Crystalline Ointment *Lederle* in this two-way *protection* and *treatment* method to avoid mastitis losses! Get bigger milk checks!

AUREOMYCIN Ointment remains active in the udder for more than 48 hours. It is a more broadly effective antibiotic than penicillin; it is relatively non-irritating and nontoxic. It is available in a convenient, easy-to-use infusion-tip tube.

In cases of acute septic mastitis, in addition to udder infusion, the injectable form of SULMET* Sodium Sulfamethazine** *Lederle* should be used. Subsequent treatment may be conducted with SULMET Sulfamethazine OBLETS* Veterinary Tablets.

AUREOMYCIN Crystalline Intravenous** Veterinary may be used in the treatment of severe acute septicemia as a highly effective agent against most bacteria.

For maximum efficiency in the use of AUREOMYCIN Ointment for Udder Infusion, as well as best management practices and disease-control procedures for avoidance of reinfection, consult your veterinarian.

Write for folder on AUREOMYCIN Ointment.

*Reg. U. S. Pat. Off. **To be used on the advice of a veterinarian.

Animal Industry Section

LEDERLE LABORATORIES DIVISION

AMERICAN Cyanamid COMPANY

30 Rockefeller Plaza New York 20, N. Y.

Send this coupon for your free copy of the new Lederle folder on AUREOMYCIN Ointment.

Name_____

Town_____ County_____ State_____

My Dealer's Name Is_____ Town_____

The RAYULMN *Farm*

Again this year we took a few head to the Michigan State Fair with little advance preparation. And again we were pleased with the results:

RAYULMN SIR BURKE MILO 1149684, owned jointly with Louis Becker, 4th junior yearling bull in a class of eight;

RAYULMN ORMSBY ESKAY 3481048, 7th heifer calf of 26 in the class;

RAYULMN BREEZE JOY 3093649, 8th 3-year-old out of 15;

RAYULMN BREEZE JOYETTE 3190856, 4th 2-year-old out of 19;

GET OF PABST BURKE BREEZE, 3d prize of eight "Gets."

Page 97 of the August 16th Herd Sire Issue of the WORLD carries the pedigrees of our sires, FOR-MAR IDEAL ADMIRAL 1048306, and THE DUPLICATOR 907874.

Artificial service is available to these two sires—fee for Admiral is $50; for The Duplicator, $25. Special arrangements for groups or service to ten cows or more.

Address Correspondence to—

RAY P. ULLMANN, 2461 W. Warren, Detroit 8, Mich.

Congratulations to Wis Leader

The New Gold Medal Sire

WIS LEADER 915940 (GM)

WIS LEADER was recently announced as a Gold Medal Proven Sire. He was bred at Wisconsin State Reformatory, Green Bay, and proven by Imig Bros., Neillsville, Wis., later coming back to Green Bay for a period of service.

He is a son of Weber Burke Cyclone from Wis Symphony, with 19574 M., 4.3%, 843.1 F.

His daughters bred at Plain View have records up to 831 lbs. fat and daughters at Green Bay have up to 742 lbs. fat as 2-yr.-olds.

Announcement has been made that Imig Bros. have consigned him to the Blue Ribbon Sale, November 10.

We also congratulate Oscar B. Schultz, Watertown, Wis., on winning first junior yearling at Wisconsin State Fair with Wis Imperial Lad, a son of our Wis Masterpiece from a 620-lb. junior 2-yr.-old daughter of Wis Ideal.

Wisconsin State Department of Public Welfare

W. W. KINYON, Farm Supervisor **State Capitol, MADISON, WISCONSIN**

A "HALEY" Daughter Did Well

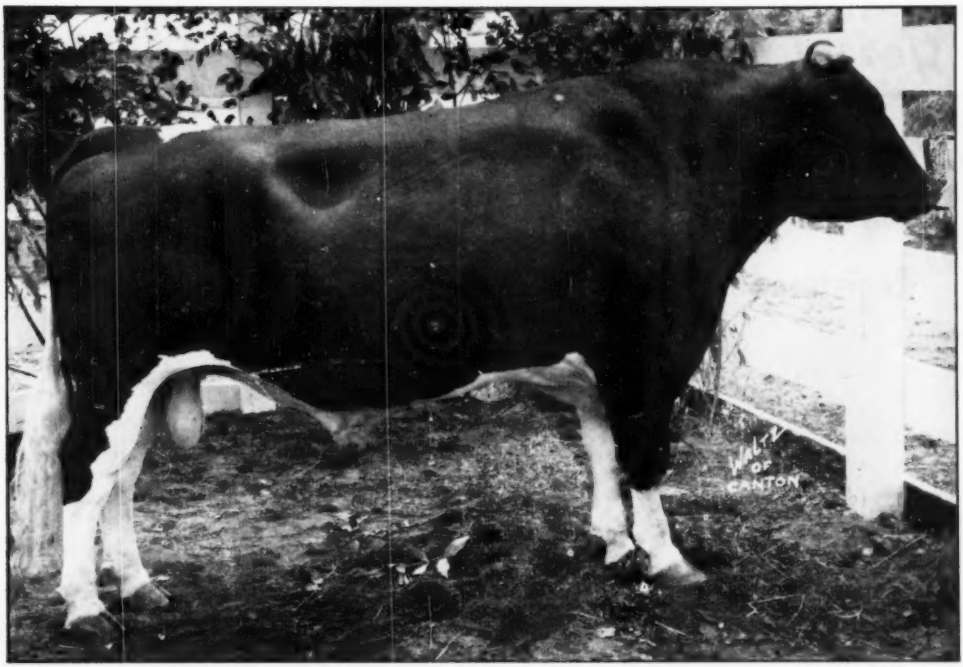

PABST HALEY — At 3 Years 2 Months

At the recent Ohio State Fair a daughter of Pabst Haley was judged 4th prize junior yearling. She placed first among the Ohio-owned animals in her class.

At the present we are sold out of bulls, but more are expected soon from our classified cows . .

3 EXCELLENT — 14 VERY GOOD — 10 GOOD PLUS — 4 GOOD

MARTIG FARMS Accredited Certified **LOUISVILLE, OHIO**

J. A. MARTIG Jr. & SON
Owners

RAY BRUBACHER
Herd Manager

FRED BLATTI
Farm Manager

Announcing . . .

1952's Greatest Breeders' Dispersal in the East!

Gerow Bros. Hi-Lo Farms Dispersal

OCTOBER 25 WASHINGTONVILLE, NEW YORK SATURDAY

75 Registered Holsteins

Females Include:

- 12 Calves
- 7 Open Yearlings
- 20 Bred Heifers and 2-Year-Olds
- 8 3 Years Old
- 13 4 and 5 Years Old
- 3 6 Years Old
- 1 7 Years Old
- 3 8 Years Old
- 1 10 Years Old

Males Include:

- 1 Herd Sire
- 2 Junior Sires
- 4 Calves

A RAG APPLE - ORMSBY HERD

HEALTH:

Bang's Certified
Vaccinated Since 1932
T. B. Accredited
Eligible For Any State

CLASSIFICATION:

39 Head Avg - - - 82.4 points

PRODUCTION:

Our Recent HIR Averages

1947	45 Head	2X	13,712	3.6	487
1948	35 Head	2X	12,315	3.8	465
1949	31 Head	2X	12,802	3.8	491
1950	32 Head	2X	12,272	3.7	458
1951	29 Head	2X	12,352	3.7	459

PAST HERD SIRES:

Baker Farm Challenger (SMP)
57 Descendants Sell

Pebble Beach Chloe Chieftain (VG-SM)
2 Grandsons — 8 Daughters — 14 Granddaughters Sell

Montvic Posch Chieftain (Ex)
A Son — 3 Grandsons — 12 Daughters — 18 Granddaughters Sell

Montvic Rag Apple Diamond
A Grandson — 6 Daughters — 14 Granddaughters Sell

EVERY FEMALE HOME BRED EXCEPT FOR ONE FAMILY GROUP OF SEVEN MEMBERS

The Gerow Brothers' Hi-Lo Farms has for 20 years been one of the most deservedly well-known breeding herds of the East. A successful planned program of testing and classification has been followed; herd sires have been purchased with care. This establishment is now being dispersed to dissolve the partnership. An opportunity such as this does not often arise. —The Sale Manager

More complete details as to individuals — their breeding and records — together with present herd sires, will be given in the October 4 HOLSTEIN-FRIESIAN WORLD and October NEW YORK HOLSTEIN-FRIESIAN NEWS.

HAL and JOHN GEROW
Owners
Washingtonville, N. Y.

Progressive Breeders' Award
3 Consecutive Years

R. AUSTIN BACKUS
Sale Mgr. and Auctioneer
Mexico, N. Y.

RAY S. KOONTZ DISPERSAL

105 Registered Holsteins

55 COWS AND MILKING HEIFERS
Many fresh or due soon
3 GREAT HERD SIRES

25 FIRST CALF HEIFERS, Due in Fall
20 HEIFERS, 6 mos. to a year
2 SERVICE-AGE BULLS

Monday, October 6 — Bedford, Pa.

Sale Starts At 10:30 A. M.

HEALTH: T. B. Accredited, Bang's Certified, Many Calfhood Vaccinated
LOCATION: 11 miles south of Bedford, Pa., 25 miles north of Cumberland, Md., one mile southwest of Rainsburg, Bedford Co., Pa., just off Route 326.

FEATURING PENNSYLVANIA'S FAMOUS "GOLDIE" COW

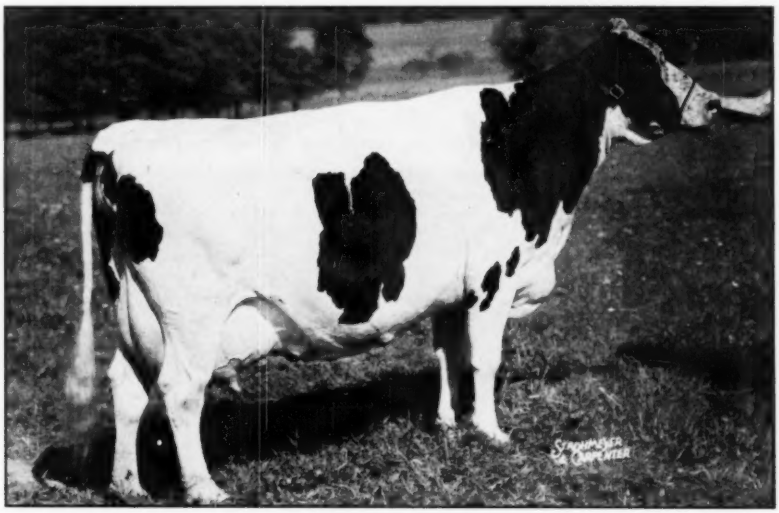

ORMSBY KORNDYKE GRANTON CARNATION (GOLDIE)

Grand Champion wherever shown including Bedford County and Martinsburg Dairy Show, 1952. Four 2X records of 579, 585, 652 and 690 lbs fat ranging from 15576 to 19474 lbs. milk, tests to 3.9%. Sired by a son of Carnation Governor. Her paternal sisters have up to 27365 lbs. milk, 3X. Due before sale to $10,000 Hillmac Sovereign, great proven son of Montvic Rag Apple Sovereign. One of the most outstanding Holstein cows for all-time. Indeed greatness holds this cow close.

A VERY OUTSTANDING HERD — 16 COWS FROM 505 to 719 LBS. FAT, 2X, ARE SELLING!

Many well-bred animals feature this sale. One of the best is the daughter of Montvic Bonheur Pietje Boy (full brother to $14,100 Montvic Renown) that has 518 lbs. fat, 305d, 3y, 2X, 3.6% —out of a dam with 916 lbs. fat and 28272 lbs. milk, 2X.

A beautiful herd—plenty of production power—and good pedigrees.

Turn the Page for Pictures and Description of this Sensational Herd Including Three Popular-bred Herd Sires

Sale Manager and Auctioneer
R. AUSTIN BACKUS
Mexico, N. Y.

Send $.50 to Sale Manager for catalog

RAY S. KOONTZ
Owner
Bedford, Pa.

RAY S. KOONTZ DISPERSAL

BEDFORD, PA. — MONDAY, OCTOBER 6 **105 REGISTERED**

This Great 892-lb. Double Lochinvar Herd Sire Sells!

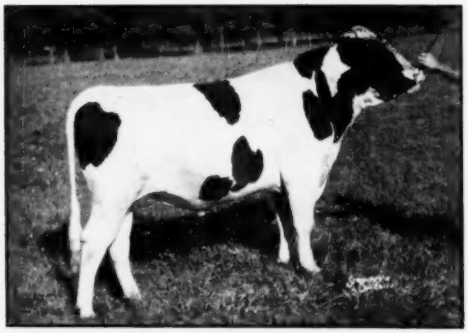

BUTTERFLY ABBEKERK BARNEY-VAR
Born November 4, 1949

A beautiful show bull, first as a 3-yr-old at Bedford County Fair, 1952.

His sire, Butterfly Barney Lochinvar is a son of Montvic Lochinvar from a great Posch family—and has daughters at Butterfly Farms with up to 730 lbs. fat, 4.2% with first calf.

His dam, a Lochinvar daughter has 892 lbs. fat and 24816 lbs. milk, 5½y, 3X, 3.6%. His 2d dam is a 992-lb. daughter of General Posch; 3rd dam 856 lbs., 4%; 4th dam 955 lbs.—all are Posch-bred and proven brood cows.

His 7 nearest dams, average 945 lbs. fat, 24701 lbs. milk, 3.8% test. A tremendous pedigree, rich in the Lochinvar and Posch bloodlines.

9 Daughters and 1 Son sell — 26 Head bred to him

Daughter of Above Sire—

ABBEKERK ORMSBY NETHERLAND
Born March 9, 1952

This "Dreamgirl" is typical of the beautiful daughters of Butterfly Abbekerk Barney-Var. Her dam has 595 lbs., 3y, 2X, 4.1%. Dam and maternal sister sell.

Another Herd Sire Selling — His Daughter Shown Here

Rag Apple Lockhaven Ovation
Born December 25, 1948

Son of Skokie Ovation (son of Dun. Lochinvar Prince from 770-lb. fat'l sister to $10,000 cow).

His dam is a "VG" granddaughter of Raymondale Lawrence and has 619 and 628 lbs. fat, 2X, 4% and 4.3% and 10 and 11 years.

Grand Champion at the Bedford County Fair, 1952—a beautiful show bull all the way.

Nine daughters—one shown at right—sell with him.

ANNIE RAG APPLE ABBEKERK
Born November 25, 1951

This sensational show calf by Rag Apple Lockhaven Ovation and out of a 505-lb., 305d, 2y, 2X Burke Fobes Abbekerk daughter sells. Dam also sells.

FOUR DAUGHTERS OF MONTVIC R. A. TRIUMPHANT, "Ex" son of Raymondale Ideal Successor all sell in this great sale.

Three Lovely Black High Record Cows Selling!

MARGIE LAUXMONT DUNLOGGIN
291d 2y 2X 12749 3.6% 458.0
By son of Dunloggin Gold Master from 550-lb., 305d, 2X, 3.8% Lauxmont-bred dam. 2d dam an All-American heifer. Two daughters, dam, and two maternal sisters also sell.

QUEEN ROCK LANE PATHFINDER
"Very Good"
270d 3y 2X 13196 4.0% 521.3
By son of Montvic Pathfinder 20th and out of a 601-lb., 2X, 3.7% dam.

JANE MISTRESS MERCEDES
"Very Good"
286d 3y 2X 16541 3.5% 582.8
Incomplete credits—due sale time to Bfly. Abbekerk Barney-Var. Daughter by son of Montvic R. A. Triune also sells.

A Treasure House of Opportunities!

HOLSTEINS BEDFORD, PA. — MONDAY, OCTOBER 6

This Beautiful 4% "Veediction" Herd Sire Sells!

Sleek and well proportioned, he was first as a 2-yr-old at Bedford County Fair, 1952.

His sire, Butterfly Veediction Lochinvar, is a son of Montvic Lochinvar from the breed's highest testing family—and has daughters making up to 800 lbs. fat with second calf, the entire group of daughters averaging 4%.

His dam, a Raymondale Ideal Successor daughter has 744 lbs. fat, 18041 lbs. milk, 9y, 3X, 4.1%. The 2d dam is a 526-lb., 305d, 2y, 2X, 4.1% Montvic Chieftain daughter with three 4% daughters. The 3rd dam is Lady Meg Posch herself, great brood cow with six great sons including General Posch.

His full sister, a beautiful uddered heifer has 400 lbs. fat, 4% in first 199 days as 2nd calf heifer.

1 Daughter and 1 Son Sell — 17 Head bred to him

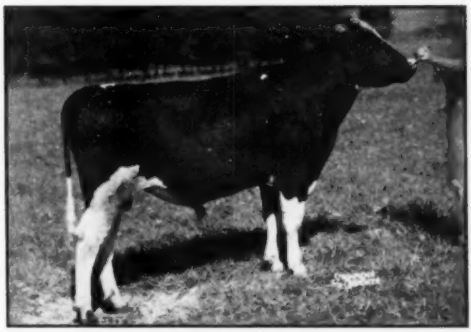

BUTTERFLY LONNIE VEDICT-VAR
Born July 20, 1950

Four Pure "Treasures" To Be Sold At Your Price

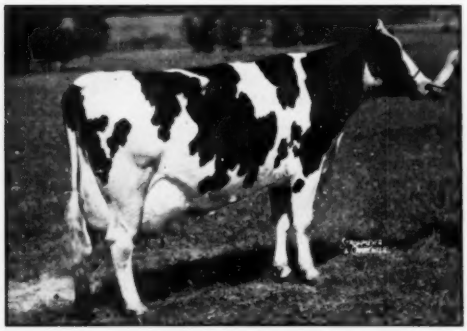

CORDIAL JOHANNA GREENWOOD PIEBE
DHIA Records

305d	4y	2X	15987 M	3.8%	615.1 F
305d	2y	2X	15023 M	3.7%	556.3 F

By a son of Dunloggin Craftsman. From a dam that classified "VG" at 2 yrs. and made 681 lbs. fat, 305d, 3X, 3.6%. Due before sale.

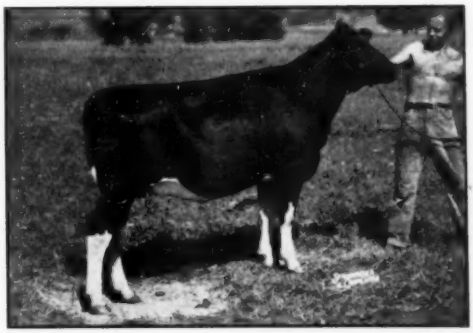

ECHO DUNLOGGIN POSCH
Junior Champion Bedford County Fair, 1951. **Her dam was All-Canadian Sr. Yrlg., 1951,** and made 546 lbs. fat, 305d, 8y, 2X, 3.7%. Her sire is by Dunloggin Gold Master. Due in winter to Butterfly Lonnie Vedict-Var.

JEWEL NETHERLAND MC COY
305d 5y 2X 15652 M 555.8 F
Gr'dtr. of Pietertje Rag. Man. Dam has 123,541 lbs. milk, 2d dam 100,000. Due before sale.

GLENARK PIETJE ELLEN
305d 3y 2X 13820 3.7% 509.0
By Spruechaven Farm Penner from 504-lb., 305d dam, 2d dam 663 lbs., 2X. Due before sale.

Plan now to attend and make your selections from this unique offering of beautiful, well-bred, high record Holsteins—carefully assembled and well-fitted by one of the breed's keenest students. You may be sure that they have the "stuff" or they would not be here. The value of the calves these cows are carrying should be considered highly as you can note by the herd sires used.

R. AUSTIN BACKUS
Sale Mgr. and Auct.
Mexico, N. Y.

RAY S. KOONTZ
Owner
Bedford, Pa.

The Three Nearest Dams of RAG APPLE ABBEKERK JOVE

(They Are Also The Three Direct Dams of His Sire, Elmcroft Scepter)

His Dam

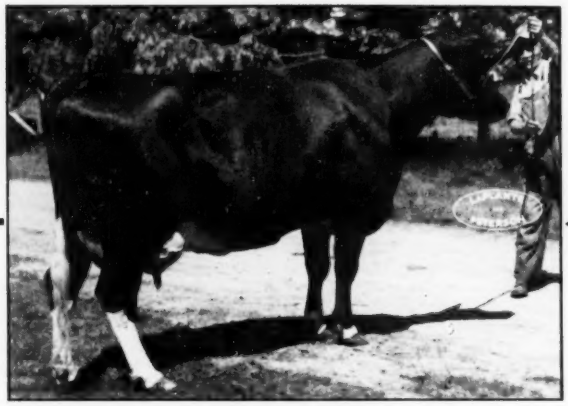

MONTVIC ABBEKERK JEWEL, *Excellent.

5y 3X	27,762	3.67	1019
7y 3X	26,345	3.52	927
5 lacts: 3X	113,519	3.53	4011

Dam also of: Ajax Abbekerk Jewel, (see below); Elmcroft Abbekerk Monojewel, VG 772 fat, 2 yrs.; Elmcroft Rag Apple Champion, Nom. All-Canadian Aged Bull, 1951, and Elmcroft Heritage, sold for $9,400 to Uruguay.
Full sister to Montvic Lochinvar, and maternal sister to Montvic Duchess Abbekerk (Ex).

HIS PATERNAL GRANDDAM

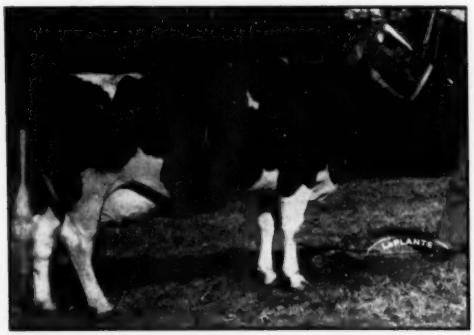

AJAX ABBEKERK JEWEL, *Excellent
Nom. All-Canadian Aged Cow, 1951.

6y 3X	22657	3.87	876
4y 3X	21433	3.87	829

Dam of Elmcroft Scepter, Elmcroft Celebrity, Elmcroft Hartog Sultan.

HIS MATERNAL GRANDDAM

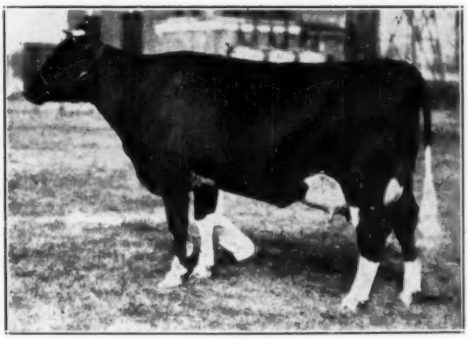

MONTVIC CHAMPION ABBEKERK (Gold Medal)
Res. All-American 3-year-old, 1935.

7y 3X	21620	4.19	905

Dam of Mont. Abbekerk Jewel, Mont. Duchess Abbekerk, Mont. Lochinvar.

WE HOPE TO BREED COWS LIKE THESE BY JOVE

Mathewsfield

H. J. SZOLD, Owner **Washingtonville, N. Y.** **E. R. STEEVES Jr., Mgr.**

"we save 4 hours a day WITH OUR

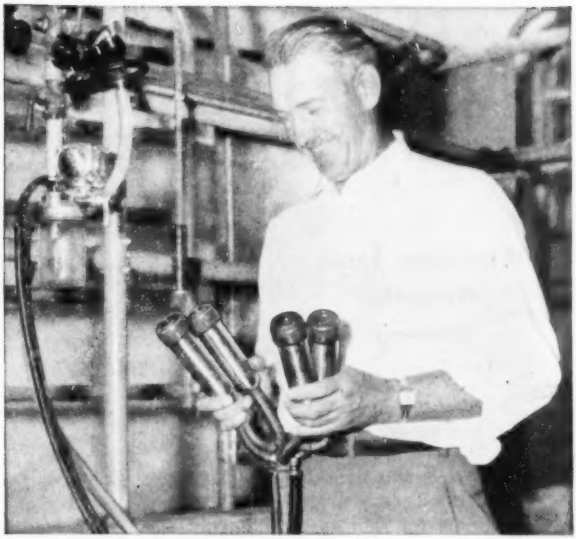

"It only takes about 5 minutes to clean up after we've finished milking," says Carl Johnson, shown with his McCormick pipeline milker in his three-stall, U-type milking parlor. Mr. Johnson's 340-acre dairy farm is also equipped with a modern milk house and a 60 x 80-foot loafing barn.

McCormick PARLOR MILKER"

"By the time we finish milking every drop is cooled to 55 or 60 degrees. Then our IH cooler takes the temperature on down to 33 degrees and holds it there." The milk is piped directly from cow to cooler. A can hold-down attachment, available for IH coolers, keeps the milk cans in place while a pneumatic agitator bathes them in cold water that has been circulated over an ice bank. "Good service is another reason why we bought a McCormick milker and an International Harvester Cooler," says Mr. Johnson, shown here with his IH dealer, G. E. "Tip" Tipton. "We know we can depend on 'Tip' to take good care of our equipment."

says Carl W. Johnson, La Salle County, Ill.

"As close as we can figure," says Carl W. Johnson, La Salle County, Ill., "our McCormick parlor milker saves us four hours a day! Now, one fellow gets as much done as the two men we formerly needed with our old-style stanchion-type barn.

"It isn't unusual for this *one* man to milk three cows in five minutes. It only takes him about an hour to milk 29 cows! The fast action of McCormick teat cups is the big reason for this speedy milking. These gentle-acting teat cups get all the milk, too.

"Our McCormick parlor milker also helps us keep our milk clean. The filter unit in the milker won't work if a cow's udder has a bad quarter."

Ask your IH dealer to demonstrate how you, too, can cut milking time and labor costs with McCormick pipeline milking. Remember, there's a McCormick pipeline milking unit and IH milk cooler to fit your present buildings, or any installation you plan to build.

"See you at the polls!"

INTERNATIONAL HARVESTER

International Harvester products pay for themselves in use—McCormick Farm Equipment and Farmall Tractors . . . Motor Trucks . . . Crawler Tractors and Power Units . . . Refrigerators and Freezers—General Office, Chicago 1, Illinois

PRODUCTION PAYS THE BILLS

The utmost satisfaction a breeder can achieve is to have his blood lines build good herds for others.

Winterthur Farms
Winterthur
Delaware

INGERSOLL BROS.
Fultonville, N. Y.

Ingersoll Brothers recently purchased their fourth Winterthur sire. In their first year of D.H.I.A. testing their herd average for 44 head was 331 lbs. fat. The average for the 22 daughters sired by their Winterthur bulls was 380 lbs. fat. Ingersoll Brothers say:

"We are convinced that the continued use of Winterthur bulls is an economical way to build a profitable herd of dairy cattle. We appreciate Winterthur Farms' interest and assistance in our breeding program."

COULD YOU USE THEM IN YOUR HERD?

LOCVALE MASTER MARY
Maternal sister to "Sultan" out of "Golden Jewel" (right, below). Milking up to 82.5 lbs. a day this lactation. Her baby son by Harden Farms Deen Triune has been sold to Day's Dairy, Oxford, N. C.

The three cows pictured below are maternal sisters. The one pictured at upper left is the daughter of "Golden Jewel" and the maternal sister to LOCVALE PRINTER SULTAN, a bull calf born July 7, 1951 (we also have his full brother born in July, 1952). Perhaps one of these could sire such a group of cows if given the opportunity in your herd!

"Sultan" is sired by McDonogh Gold Printer, a Woodmaster grandson by Dunloggin Pure Gold (full brother to the Gold Medal "Master Stroke") and out of a twice 700-lb. granddaughter of Woodmaster. His dam is Dunloggin Golden Jewel (right, below), a real brood cow, by Dunloggin Golden Cross and from a dam with over 600 lbs. fat.

He's ready for light service. May we send you full information?

LOCVALE MASTER MARCY
All-American 4-yr-old, 1950. Maternal sister to "Golden Jewel." 25545 lbs. milk and 952 lbs. fat, 3X, at 4y 11m.

LOCVALE KNIGHT KLICK
Maternal sister to "Golden Jewel" and one of the top animals at Harden Farms. Records of 729, 852, 801 and 1007 lbs. at 4, 5, 6 and 7 years.

DUNLOGGIN GOLDEN JEWEL
Dam of "Sultan." Sired by Dunloggin Golden Cross and from a 600-lb. dam. Maternal sister to Klick and Marcy. Records of 570, 554 and 567 lbs., 2X. Dam also of "Master Mary" (top left).

LOCVALE FARMS — J. HOMER REMSBERG, OWNER — MIDDLETOWN, MARYLAND

THE U. S. NATIONAL BLUE RIBBON SALE

MONDAY — NOVEMBER 10TH — WAUKESHA, WIS.

PABST REGAL
Classified "Excellent" Gold Medal
44 tested daughters with records up to 936 lbs. Fat as 2-yr.-olds. Sire of the All-American "Get" of 1949 and 1951. We are indebted to ELMWOOD FARMS for two of "Regal's" Great Daughters.

SEE PEDIGREE BELOW—

Skokie Regal Grace (Selling) 3274474

Female
Born September 1, 1950.
Bred 1-27-52 to Dunloggin Lochinvar Prince 915469.

PABST REGAL **901195**
"Excellent" Gold Medal Leading Honor List Sire, 1950.
44 tested Daughters
24 from 614 to 936 lbs.
Pabst Regal Olive
365d 2y 3X 936 F. 3.9%
Wisconsin State Record.
Sire: All-American Get, 1949, 1951, All-American Heifer, 1947.

SKOKIE MISTRESS GRACE **2433808**
Fat 365d 4½y 770.1
Milk 3X 3.9% 19920
Dam of:
Skokie Ovation (M)
Skokie Prince Gracious (M)
Skokie LaMaster (M)
Skokie Dunloggin Prince (M)
Skokie Princess Gracious
365d 2y 5m 2X 12336 503 4%

WISCONSIN ADMIRAL BURKE **LAD 697789**
"VG" — "GM"
Leading Honor List sire 1950 with all sons.
93 A R Daughters
2 with 938 and 965 lbs.
13 from 805 to 892 lbs.
40 "Excellent" offspring
7 Gold Medal Sons

PABST BARCADE PRILLY **WAYNE 2108540**
365d 6 y 3X 18920 M. 807 F. 4.3%
365d 5 y 3X 17986 M. 775 F. 4.5%
365d 2½y 3X 15474 M. 631 F. 4.1%
305d 2½y 3X 14383 M. 572 F. 4.0%
Full sister to—
Pabst Barta Prilly Wayne, All-Am. Junior Yearling, 1942.

DUNLOGGIN WOODMASTER **607915**
"Gold Medal"
Grand Champion, Eastern States, Maryland, Trenton 1938.
67 tested Daughters
6 from 1012 to 1168 lbs.
10 from 809 to 994 lbs.
Dunloggin Happy Mistress
365d 5y 3X 1168 F. 3.7%

DUNLOGGIN LA GRACE **1763437**
Fat 365d 4y 866.9
Milk 3X 4% 21588
1st prize 3-yr.-old, Maryland, 2nd Eastern States, 1938.
4 A R Daughters with 695, 770, 891 and 971 lbs.
5 offspring sold for $37,500. 3 offspring classified "E".

WISCONSIN ADMIRAL BURKE **661321**
22 A R Daughters
9 from 606 to 896 lbs.
Wisconsin Ella Beauty Pride
365d 8½y 4X 23841 896.8 F. 3.8%

BELL FARM ROSALIND **978721**
365d 5y 18759 M. 3.8% 749.5 F. 4X
305d 4y 12410 M. 444.4 F. 4X
3rd Aged Cow Central States, 1930.
2 A R Sons

SIR ORMSBY SKYLARK BARBETTA **761980**
"Excellent"
36 A R Daughters
4 from 807 to 957 lbs.

PABST CASCADE PRILLY **WAYNE 1553590**
"Very Good"
305d 10y 3X 17997 M. 668 F. 3.7%
365d 2y 4X 17802 M. 664 F. 3.8%
Grand Champion, Minn. 1937. Member, Res. All-American Get 1937-42. Member 1st Get Waterloo 1937.

BESS BURKE ORMSBY LAD 491950
9 H T Daughters
4 from 422 to 571 lbs.
Index, 3X 7 prs. 548.0

LASHBROOK PEARL ORMSBY 894462
Fat 365d 5½y 971.4
Milk 3.9% 24946.
Hon. Mention All-American Produce of Dam, 1937.
2 A R Daughters with 747 and 1006 lbs.

THE LAIRD OF DUNLOGGIN **608222**
Reserve Junior Champion Canadian Royal, 1929.
21 tested Daughters
14 from 509 to 866 lbs.
12 H T Daughters

ORMSBY AAGGIE FAYNE **BESS 1628501**
365d 4y 3X 18650 M. 624.2 F.
HT—
365d 3y 3X 15953 M. 574.3 F.

The other daughter of "Regal" is from Diemere Segis Prilly, a granddaughter of AdmiralOrmsby of Rock. She has 878 lbs. of Fat, with a 4% test, and is bred to Skokie Golden Cross.

Entries are coming in everyday. There will be a show "Get" of Pabst Roamer DeanWalker Lad; also, of WIS Leader and of Pabst Regal.

WATCH COMING ISSUES ! !

If You Have Animals That Will Qualify For This Event, Write or Wire At Once.

FOR INFORMATION, WRITE—

BAIRD & DARCEY Waukesha or Watertown, Wis.

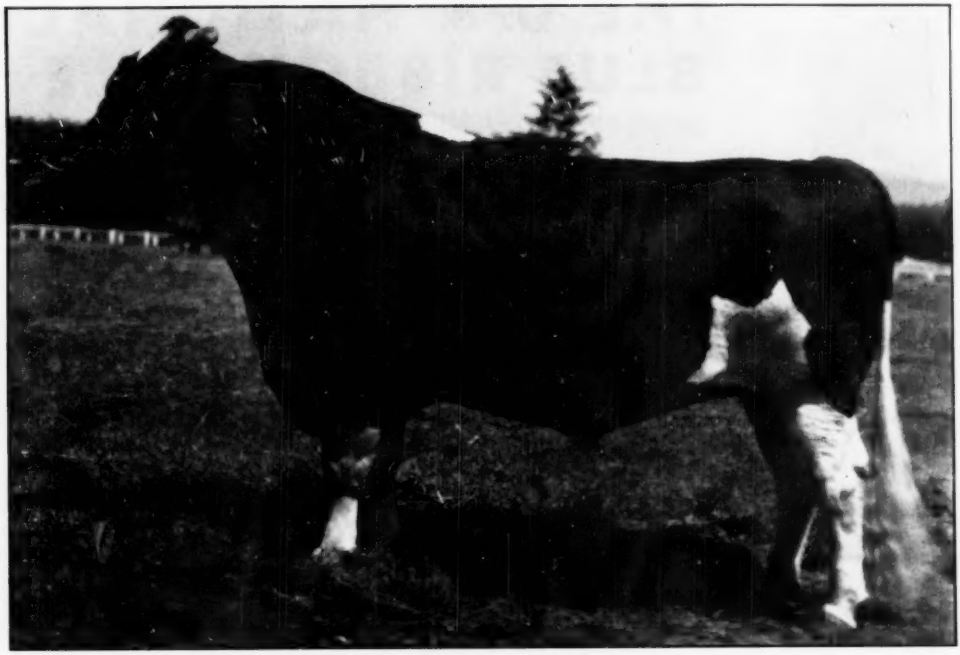

CARNATION PROFESSOR

We Offer a Son Of Carnation Professor From a Daughter of Carnation Homestead Revelation

This week we offer the bull, Ear Tag Number 8948, born February 23, 1952. His seven nearest dams average 946.20 pounds of butterfat each in a year.

His sire, Carnation Professor, first prize-winning son of Hallrose Progressor, (Gold Medal Sire, classified "Excellent") is out of a full sister to the famous Carnation sire, Carnation Ensign.

His young dam, Carnation Skylark Cinderella, made 601 pounds of fat as a 2-year-old on 3-time milking, and is out of a cow that made 917 pounds of fat at maturity on 3-time milking.

Here's A Great Herd Sire Investment.

Send For Pedigree and Full Details.

Address:

CARNATION MILK FARMS,

144b Stuart Building,
Seattle 1, Washington

Carnation Milk Farms

Holstein-Friesian World

September 20, 1952 ★ The Newspaper of the Breed ★

New York Shows 403 Holsteins

New Post-War High for North American Continent

New York State Fair brought out a fine showing of 403 Holsteins actually checked into the open classes, according to official announcement from the office of the Superintendent of Cattle, after a final check-up of the books, nicely topping last year's record-breaking 378. All were New York owned cattle with the exception of one exhibit of seven head from Westlea Farm of Massachusetts. Seldom before in history have we seen 396 Holsteins all from one state showing in the open classes at any fair or exposition. These figures do not include the unusually good showing of 4-H and FFA Holsteins, with the exception of the tops which were also exhibited in the open classes. With over 70 exhibitors sharing in the prize money, there was almost a complete absence of what we used to call "tail-enders," and many creditable animals had to go to the barn without ribbons.

Prof. Gordon Cairns of the University of Maryland judged the show with his customary businesslike efficiency, taking plenty of time to study the large classes but still finishing in good season each day.

First prizes were widely distributed. In the individual classes, the fifteen blues went to nine exhibitors, with two each to Freebaer, Harden, Smithland, Cornell, General Cochran and the Robens family, one each to Monanfran, Pells and Moncony. In the groups the balanced strength and uniformity of the Harden Farms string brought them three firsts to one each for Smithland and Cornell. Harden Farms won the Premier Breeder award with General Cochran a close second.

— The Bulls —

Grand champion bull was last year's reserve grand champion, Illehee Supreme Sovereign owned by W. G. Robens, Poland. He has grown out into a three-year-old of good size and balance, with good shoulders and smoothness all the way back. Second to him in the aged bull class was a somewhat larger and more angular six-year-old, Ashawagh Hornet Star, owned by M. G. Plankenhorn and David Orton of Sidney. With a little more fitting and training he would have made an acceptable grand champion. Wait Farm's Laddie bull, a top two-year-old of 1950, was third in this class of thirteen, with Glenafton Scoutmaster, a short-age (December) three-year-old from Westlea Farm a good fourth.

Freebaer Farm, Ft. Plain, won the two-year-old class with Freebaer Rag Apple Brave, their son of Montvic Rag Apple Chief, and this good bull went through to reserve grand over the junior champion, Council Rock Worthy Aristocrat, senior yearling shown by Moncony Farm, Spencerport. Closest competitor for junior champion honors was the Smithland bull calf, Fobes Smithland Forsgate, son of the All-American, Smithland Supreme Champion, and entered in the names of Smithland and Harry A. Smith. Winning junior yearling was a son of the grand champion bull owned by Jane Robens and Donald Newman.

— The Senior Females —

The grand champion female was found in the aged cow class, which was the last single class shown. She was Mollie Dale Teake, a Canadian-bred cow that was brought to this country by a cattle dealer and only by accident was discovered in a farmer's herd by Fred Baer, owner of Freebaer Farm, who took her home, fitted her up for the shows and brought her through here to the grand championship. Placed second to her in the aged cow class was last year's grand champion and All-American nominee, Harden Farms King Ina, one of the greatest of the King Var daughters at Harden Farms.

Reserve grand went to another Harden cow, Hickoryvale Della Aaggie, the only member of the Harden exhibit that was not of their own breeding. A daughter of Curtiss Candy Della Lad, she won the four-year-old class and was also first in the Best Udder class the day before. In the four-year-old class she had to beat Waite Progressor Hengerveld, a Wimbledon Progressor daughter owned by Charles Sylvester, Sinclairville, another beautiful uddered cow, just ready to freshen but not eligible for the Best Udder class as she was showing dry.

General Cochran Farm, Ft. Plain, won the class for dry cows three years old or over with last year's Reserve All-American three-year-old, Sovereign Cochran Ida, daughter of Montvic Rag Apple Sovereign. Northway Farm was second over Bart Miller's daughter of Sutten Oaks Var Sexton in this class.

The three-year-old class was a contest between three good heifers displayed by three master showmen, Paul Dean of Cornell, Orson Smith of Smithland and Ed Harrison of Harden finishing in that order. General Cochran Farm took the two-year-old class with Cochran Sovereign Meg, a beautiful daughter of Sovereign Cochran, with two others from the same herd placing 6th and 7th in this strong class of 40 head. In second an dthird here were two daughters of Westwind Travelon Highline Ideal, owned by Fred N Dorn, N. Chatham.

The Best Udder class, judged just before lunch the first day, brought out a fine display of mammary gland development. As already mentioned, this class was won by Harden Farms with Hickoryvale Della Aaggie, and she was followed by General Cochran Farm with Cochran Sovereign May, later to take third in the sensational four-year-old class. Two of her sisters by the "Tony Bull" placed 7th and 9th behind her. Monanfran Farm, Canastota, had their old campaigner, Pioneer Bonheur Posch, coming nine years old, in third place in the udder class, 4th in the aged cow class.

— The Junior Females —

The Smithland herd, now owned by George Echelman and managed by Orson Smith, had the junior champion female, Forthlyne Inka D Ella, a

(Continued on page 131)

Minnesota State Fair

Pabst and Kil-Bar Divide Champions

Minnesota's 91st state fair had a high quality Holstein show of over 200 head that was judged on August 27 by Dean Kildee of Iowa. Pabst Farms and Kil-Bar Farms divided the champions, the former winning the grand championship of the females on last year's All-American three year old, Neshonoc Joan Cyclone and junior championship of the bulls on the bull calf, Pabst Walker Ormsby. Kil-Bar's champions were the three year old, Franlo Roebuck Regent, grand of the bulls and the junior yearling heifer, Susie Ormsby Roebuck Symbol. Pabst won a total of eleven blue ribbons and Kil-Bar four with Hawthorn-Mellody Farms of Illinois taking the blue ribbon on the two year old bull, Golden Dairy Wayne King; Don Rehder of Iowa first in the three year old class on the 1949-50 All-American, LaPrincess Margaret Pabst; and Ralph O'Connell of Minnesota upholding the honor of his home state with first on the junior yearling bull, Grovehill Man-O-War Ginger.

— The Bulls —

In the class of seven bulls three years and over, Judge Kildee found his grand champion, the Regent bull; he described this sire as a bit easy in his top but greatly improved from his showing last year as a two year old. On his length, dairy quality and clean cut appearance, the Dean placed Regent over Pabst Roamer Dean Walker Lad, he thought to be very well balanced but more on the compact type. In third was the Barron County bull of Clinton Stock Farm, Meisegeier Var Hoesly also a three year old, lacking some in heart and middle but superior in legs to Hugo Albrecht's Chip son in fourth.

The two year olds placed as they had at Wisconsin, Golden Dairy Wayne King in first and Pabst Statesman second with Barney and Phipps' Imperial Man-O-War Hengerveld in third, thought to fit in over the Albrecht bull on stretch and balance. Kil-Bar headed the senior yearling bulls with a son of the Treasure Model bull out of the old Victoria cow, placed up on breed character and head and his square rump. The Barron County bull of Anker Farms in second showed more length than Pabst's son of "Walker Lad" in third and smoother in his top than Haven Bartel's "Treasure Model" son in fourth.

On stretch, length of rump and cleanness, the Ralph O'Connell junior yearling bull was placed up, the Pabst "Walker Lad" son in second shorter coupled and wider in the thurls with nicer head and more width than the Hawthorn-Mellody bull in third. Pabst Farms won the bull calf class with the "Walker Lad" son that had stood fourth the previous week at Wisconsin, the paternal brother that had won there had been sold and was not brought to Minnesota. W. E. Stromberg's son of Pabst Mellow in second was thought to be about equal to the top except in substance and capacity and the Bristol calf in third not as pleasing in his rump as the one and two calves.

In commenting on his champions Judge Kildee considered the junior champion bull a little throaty but more nearly ideal than the two yearlings and gave the three year old some advantage in hocks and hind legs over the Golden Dairy bull.

— The Females —

A class of 35 aged cows made a splendid showing of "grand utility cows." Judge Kildee started his line with Pabst Farms' nice Regal daughter, Pabst Regride Queen Bess and followed her with Kil-Bar's Browns Mistress Belldina, the reserve All-American four year old of 1949, giving his number one cow the advantage in her sounder udder attachment. In third was the paternal sister to the grand champion, Neshonoc Judith Count, making up a very beautiful udder; and she was followed by Barney & Phipps' ten year old Amery Lassie Ormsby Emperor and Hugo Albrecht's good Chip granddaughter in fifth. The grand champion cow and first four year old was followed in class by Ernest Sloan & Sons' smooth daughter of Pabst Burke Wayne, not as long in the udder as the winner. Bristol was in third and fourth with their two extremely dairy like daughters of Pabst Governor. "Margaret" was making her 1952 showring debut here and her first showing since winning junior champion at Waterloo in 1950. Recently fresh she showed splendid udder development, breed character and rear udder and nice floor of the udder; the Bristol heifer in second had some advantage in depth of rib and capacity. Pabst's Comet daughter in third was thought to have a "wonderful dry udder." Pabst Posch Syna, repeated her winning of the two year old class as she had the previous week at Wisconsin. Next to her was the Pabst full sister to the Roburke bull. Bristol Farms' heifer was moved into third place on a last minute move over Kil-Bar's daughter of the Symbol bull.

There was lots of quality in the 26 senior yearling heifers which Pabst Farms won with a daughter of "Walker Lad". Judge Kildee liked her udder, strong loin and rump and preferred her in the legs to the well-balanced Roamer daughter of Schutz Brothers of Barron County in second. The Roamer daughter had some advantage in heart and thurls over the Bristol Farms heifer in third. Next to the junior yearling junior champion heifer of Kil-Bar was Pabst's daughter of Pabst Sir Regal Fobes and third was their daughter of Walker Lad that placed over the Barney and Phipps heifer in fourth on teat placement and pins. Henry Bartel showed one of the last daughters of Old Chip to first place for Kil-Bar in the heifer calves altho it was a close fit between her and the Bristol Farms calf in second. St. Croix County had a nice daughter of Pabst Jess in third position.

The junior yearling heifer was awarded the junior championship over the senior yearling on longer rump, better thurls with a slight advantage in rear udder.

— The Groups —

Pabst Farms won dairy herd on the grand champion four year old, first aged cow and first and second place two year old heifers with Bristol Farms making a good second place quartette with third and fourth four year olds, third three year old and ninth aged cow. Pabst left the grand champion out of this group to win three best females on the remaining three. Bristol was second with their cow, two year old and senior yearling and Sloans third with their four year old, senior yearling and heifer calf. To win first senior get for Pabst Roamer Pabst Farms showed, "Walker Lad," Pabst Statesman, "Margaret" and the second prize two year old, "Dora." Barron County showed four daughters of Cherokee Sir Homestead to win second, a good group though not as strong as that shown in previous years by this sire. Raymond Olsen had four uniform daughters of Franlo Roebuck Dick in third place. Pabst Farms took both first

(Continued on page 60)

A Page of 1952 Winners

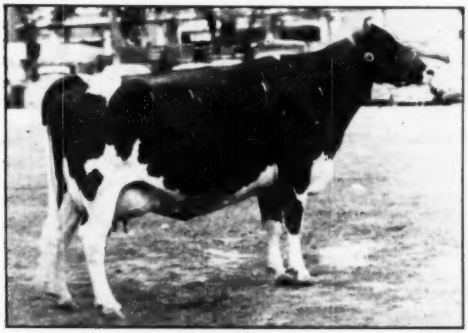

DENHOLM REX-LYNN MODEST ABEGWEIT 2779644
First aged cow and grand champion at Illinois State Fair. Second at Michigan B & W Show. C. B. Smith & Sons, Williamston, Mich.

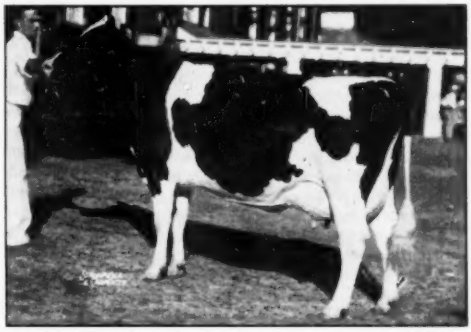

DIX BURKE DIXIE 2870900
First 4-year-old and Best Udder winner at Illinois and Ohio State Fairs, Michigan B & W Show. Hyup Farms, Birmingham, Mich.

MINNOW CREEK EDEN RE GRAND 1001512
First aged bull, Ohio State Fair; second at Michigan State Fair. C. B. Smith & Sons, Williamston, Mich.

OOSTIE IMPERIAL ADA 3500390
First 2-year-old, Ohio State Fair. Also grand champion in 4-H. Lana Mae Shipley, Urbana, Ohio.

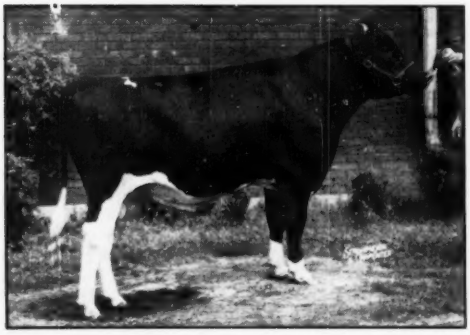

SAN-MAR-GALE BURKE COMMANDER 1181097
First junior yearling bull and junior champion, Illinois State Fair; first at Michigan State Fair; second at Ohio State Fair. C. B. Smith & Sons, Williamston, Mich.

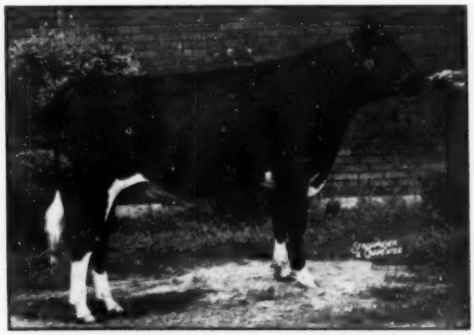

MINNOW CREEK SHARPSHOOTER 1139001
First junior yearling bull and junior champion Ohio State Fair. Third at Michigan State Fair, fourth at Illinois State Fair. C. B. Smith & Sons, Williamston, Mich.

Ohio State Fair

This year's Ohio State Fair Holstein show found greater numbers than last year, with 255 head passing under the eye of Judge Gordon Cairns, University of Maryland, in the individual classes on August 28. Seventeen exhibitors had winners in the first three moneys. Hickory Creek Farms, McHenry, Ill., taking the largest total with eight blues, eight reds, and two whites. Hyup Farms, Birmingham, Mich., accounted for four first places; C. B. Smith & Sons, Williamston, Mich., had two at the top; while Ohio winners included Charles H. Lewis & Sons, Hamilton, with two; and Spitzer Farms, Strongsville, and Lana Mae Shipley, Urbana, each with one winner. Green Meadow Farms, Elsie, Michigan, had four red ribbons.

— The Champions —

In addition to other winnings Hickory Creek Farms took championships on Hickory Creek Gomar, their two-year-old bull, and Crescent Commander Beauty, the winning junior yearling heifer. Hyup Farms' aged cow, Woodyglen Queen Mazie, was female grand champion and C. B. Smith & Sons' junior yearling bull, Minnow Creek Sharpshooter, was junior champion male.

The award for Best Ohio Female went to the first prize 2-year-old heifer, Oostie Imperial Ada, shown by her young owner, Lana Mae Shipley. This popular winner was grand champion in the 4-H division on the day preceding the open show.

— The Bulls —

Hickory Creek started the day with a blue in the first class when their bull calf, Hickory Creek Stylemaster, placed up. The largest in the class, stretchy, nicely marked and with the quality needed to win, he went over his stablemate, Hickory Creek Echo Lad. Minnow Creek Sharpshooter, Smith's junior yearling, won a close decision over SanMarGale Burke Commander, also from the Smith string, on cleanness and dairy quality, later repeating his Illinois winning as junior champion.

Spitzer Farms' Helengeorge Master Admiral son had the stretch and character, combined with some superiority in rear quarters, to place as the best senior yearling.

The two-year-old class brought out the grand champion in Hickory Creek Gomar, last year's junior champion here and 1951 All-American junior yearling. Gomar's better shoulders and legs took him over the aged bull, Minnow Creek Eden Regrand. Border Admiral Jewel, the second aged bull, the judge described as moving poorly, thus sacrificing carriage and style to Smith's aged winner.

— The Females —

Woodyglen Queen Mazie, winning aged cow, senior and grand champion, and later second best uddered, made a great first in the class of 18 aged cows. Although milking since last winter she was in marvelous shape, carrying her size and weight gracefully, showing a nice shoulder and clean style. Second was Eva Fairholm Marksman Parisfal, owned by J. A. Martig, Jr., placing over John Smith's Francis Ann Texal Tower View mainly on levelness of udder floor. The Smith cow was just fresh, better behind the shoulder than the second cow, but with congestion in her udder and still dull from freshening. Hickory Creek's fine campaigner, Leedora Man-O-War Buckeye Echo, not due until late this fall, was too stale to go higher than fourth while in fifth was another old campaigner, Ardyne Snow Governess, owned by Green Meadow Farms.

Another Hyup entry, Dix Burke Dixie, was first 4-year-old and best uddered, repeating her winnings from the week before at Illinois. This grand little cow has gained substance with maturity, retaining the splendid udder that accounted for several wins last year. She was a handy top over Green Meadow Stella Piebe, a daughter of Green Meadow Constellation, a very clean, dairy heifer without an ounce of excess flesh but just "not enough cow." Montvale Ormsby Cherub and Willow Springs Princess Echo placed third and fourth, both larger than the two at the top and the Cherub cow having an advantage in udder over her stablemate.

Hickory Creek Princess Amy came through easily in the 3-year-olds on her strength, size, balance and level udder to go over the smaller Constellation daughter in second. Marsh Foundation's entry in third had a nicely attached udder but the judge called her somewhat "throttled" in the chest.

The first 2-year-old, owned by Lana Mae Shipley, was grand champion 4-H Holstein and a popular ringside choice for first spot in the open, a position she reached after a little jockeying between the two top places. She had the advantage in legs and depth over the nice Hickory Creek entry whose udder showed more balance than the winner's. It was also a battle between three and four with Bouic Brothers' entry going in third on a better shoulder than the dairy heifer shown by Harold Montgomery & Sons.

The 43 senior yearlings presented one of the better young classes for the ringside, Hickory Creek placing one and two with Hickory Creek Princess Virgine and Hickory Creek Princess Flo. The judge preferred the shoulder and legs on the winner but complimented the second heifer on rump and teat placement.

Hickory Creek was again one-two in the junior yearlings with Crescent Commander Beauty and Future Hope Jule Crescent, followed by C. B. Smith's daughter of Minnow Creek Eden Regrand. These three made a very effective lineup, the winner, a daughter of last year's All-American 2-year-old bull, sharper at the shoulder and with more width of thurl than the one below her that showed greater spring of rib. The Smith entry the judge said had excellent quality but lacked balance to go up. This winner became the junior champion after a stiff fight later.

Charles H. Lewis & Sons won their first blue with Shanghigh Double Exec Mollie on a close decision over Pal-O-Mita Bell Lilly Fobes, Gordon Thomsons's calf with the Hickory Creek string. The judge studied the two carefully, finally reversing his original placing on a last minute switch, calling the winner more open and more dairy of the two.

— The Groups —

The grand champion cow combined with the first 4-year-old and best uddered, plus a 3-year-old and 4-year-old that were both in the money, made a good winning dairy herd for Hyup over Hickory Creek's first 3-year-old, second 2-year-old, and fourth and sixth aged cows. Green Meadow Farms was third with their dairy group of money winners. Three of the Green Meadow four made second Three Best Females and a fourth Green Meadow Constellation daughter was added to make up the second prize senior Get of Sire.

Hickory Creek's Amy heifer (1st 3-year-old), plus Virgine and Flo (1st and 2nd senior yearling), went up as Three Best Females bred by exhibitor and were three of the animals in the first prize junior Get of Willow Springs Crescent Prince. The Marsh Foundation showed their good cows to third here and in the senior get of sire class.

(Continued on page 132)

Iowa State Fair

For the second year, all of the championships at the Iowa State Fair went to Illinois exhibitors in a show of 150 head that was judged on August 27 by Professor Harry Herman of Missouri. The quality was probably of the highest average since the days when the Maytag herds dominated this show. This year Curtiss Candy succeeded in taking away both senior champions as well as one of the juniors. Elmwood Farms had junior champion bull on the senior yearling, Skokie Regent Supreme. Ormsby Commander Jane repeated her winning of the purple ribbon as she did a year ago for Curtiss Candy and the bull champion was Curtiss Candy Deen Model from the same herd. The female junior purple went to the Curtiss' heifer calf, Curtiss Candy Spark Lassie.

It was almost a Curtiss Candy show, their total blues coming to eleven. Don Rehder was the only other exhibitor to have more than one blue ribbon, winning first on his senior yearling heifer and four year old cow. John K. Smith won the two year old bull class handily on his handsome Sir Transmission Ormsby Posch; Giles Brothers had first bull calf on their grandson of Pabst Burke Piebe Tritomia; I. P. (Milke) Stewart took first in dairy herd and Paul Selken the best udder class. On the red ribbons, Elmwood had six, Curtiss Candy four, Braun's Sunny Lea Farm two and Giles Brothers, Rockcrest Farms, Manning Creamery Company and Carl Meihe, one each.

— The Bulls —

Judge Herman pulled the Giles bull calf to the lead on his balance and dairyness over the deep ribbed Curtiss calf in second. Manning Creamery had a nice topped son of Carnation Governor Homestead Inka in third. The stretch and good feet and legs on Curtiss Candy Dandy Fabron won the junior yearling class for him with Elmwood's Prince son in second and the Sunny Lea yearling, termed the best balanced in the class, in third. Elmwood's "Supreme" and "Supply Master" were one and two of the senior yearlings, the former somewhat stretchier and thought to be nicer shouldered than the Sunny Lea Regal son in third.

John K. Smith's massive two year old was an easy top in the class of five good two year olds. Sunny Lea's straight topped son of Pabst Comet was penalized one placing because of an elusive testicle which, while showing, failed to come down into place while the bull was in the ring. This gave him third position with Curtiss Candy Pontiac Curtiss in second. Curtiss Candy Dean Model, four year old son of "D A Renown" was placed up in the aged bulls on his stretch, dairy character and feet and legs with Carl Meihe's wonderful bodied M O F 30th in second and Victor Mueller's very deep Oakdale Transmitter Aaggie in third. The feet and legs on the aged bull won him the purple ribbon and the smooth shoulders and square rump of Elmwood's "Supreme" the junior championship.

— The Females —

The aged cows numbered 17 in contrast to the six shown in that class a year ago. The top appeared to lie between Ormsby Commander Jane, (last year's grand champion for Curtiss Candy); Clover Lawn Admiral Princess (winner of best udder last year for Elmwood); ManCryCo Royal Rue, grand champion of the All-Iowa show and Sunny Lea's Pabst Burkride Bloom, second aged cow at Waterloo last fall. The Elmwood cow had just freshened that morning and was brought up from down the line aways until she reached second with the final line-up in the order named. "Jane" was faulted for roughness in shoulders but won on her great depth and quality of udder, the Elmwood cow lacking depth but her udder winning her second place in the mammary division later; the Manning Creamery cow smooth and dairy, her fore udder not long enough to suit the judge and the Burke daughter of Sunny Lea at the tail end of her lactation, a bit too thick for Judge Herman to place her higher.

Don Rehder topped the four year old class with his Dictator daughter that was much improved from the previous week where she had placed third in the strongest class of that great show. Judge Herman praised her stretch, constitution, balance and good legs and her good dry udder. Curtiss Candy Dandy Phoebe was a good uddered second and Elmwood third with a somewhat smaller but nice daughter of Curtiss Candy Ovation. Curtiss Candy Dean Nora won the three year old class as she had at Illinois followed by Elmwood's Fobes Weber Burke, showing a beautiful dry udder in second. Third was a paternal sister to Deen Nora. In the two year olds Curtiss Candy Master Faith won on her size and scale and a slight advantage in fore udder over the smooth, dairylike daughter of Pabst Comet of Sunny Lea Farms. Edmwood's Prince daughter, "Genevieve," was third.

Don Rehder had his second blue on his homebred senior yearling heifer although Judge Herman first had Curtiss Candy's "Jerry Adeen" at the head of the class, moving her down to third place on shoulders. He found the Rehder heifer very nice underneath and followed her in second place with Mike Stewart's flat rumped daughter of Transmitter Governor Maybelle. Clinton Smith's "Dixma," reserve junior All-American of last year was fourth. Another close placing in the junior yearlings put Curtiss Candy's "Invincible" daughter over Sunny Lea's shorter coupled daughter of Pabst Burke Walker with Don Rehder's daughter of "Margaret" in third. Judge Herman liked her quality and stretch but found her a bit too highly conditioned to suit him.

The dairy quality of the Giles heifer calf nearly won that class for her but the "Spark Lassie" heifer of Curtiss Candy won on depth and legs. Elmwood's Prince daughter was third. The Curtiss heifer calf was awarded the purple on best balance and dairy character with Ormsby Commander Jane senior and grand and the Rehder four year old taking Reserve honors.

— The Groups —

The dairy character of Mike Stewart's quartette appealed most to Judge Herman for top of the dairy herds even though the Curtiss Candy group in second had the grand champion cow and two blue and one red ribbon animal. Elmwood Farms was third. Curtiss Candy showed the blue ribbon two and three year olds and red ribbon four year old to win three best females followed by Rockcrest Farms with a uniform trio of their two aged cows and seventh four year old. Don Rehder was third with three heifers. The senior get of Curtiss Candy D. A. Renown won the blue—the grand champion bull, first and third three year old and fifth two year old heifers. Elmwood was second with four daughters of Dunloggin Lochinvar Prince and Sunny Lea third on the get of Pabst Comet, their third two year old bull and second two year old heifer along with Don Rehder's two year old heifer and Mike Stewart's three year old.

Junior get of Curtiss Candy Madcap

(Continued on page 134)

Maryland State Fair

This was "Holstein Year" at the Maryland State Fair and the additional premiums brought in 25% more cattle than a year ago to put 216 head before Judge Harvey Swartz of Waukesha, Wis., on September 1. This is always a strong show and Judge Swartz did his usual thorough and efficient job, calling the milking classes especially high in dairy quality.

Eleven of the nineteen exhibitors that placed in the first three moneys had one or more blue ribbons, Forsgate Farms taking six blues, Ira Hert & Sons, Hickoryvale Farm accounting for four, and other blues one each to Elmer B. Stoltzfus of Pennsylvania; P. F. Friedel & Son of Delaware; Jonas Gruver, Pennsylvania; Irvington Farms, Maryland; McKendree Walker & Sons' Rolling Knoll Farms, Maryland; Logwood Farms, Maryland; Ray Smith & Son, Maryland; Edwin D. Fry & Son, Maryland; and Genevieve Mumford, Maryland.

— The Champions —

Prosperity Hill Sesame Fobes repeated her winning of last year to become grand champion female after taking first in the 4-year-old class for Logwood Farms. McKendree Walker & Sons' senior yearling heifer, Rolling Knoll Gracious Matador, was junior champion.

Forsgate Farms' 1951 All-American, Smithland Supreme Champion, was an outstanding grand champion in the male division, while Friedel Imperial Emperor Billy, first junior yearling, was junior champion male for Purnal F. Friedel & Son.

—The Bulls —

Smithland Supreme Champion led the parade of good aged bulls, looking the best of his show ring career. He has gained in size and depth with maturity, retaining the smoothness and style that has been his trademark in previous years. Meryl H. Shaeffer's Huntsdale Governor Champion was second over Frank Remsberg & Son's bull that was showing some lameness.

The winning 2-year-old was last year's junior champion, Sutten Oaks Pride Borba, owned by Irvington Farms. He is a classy bull with an advantage in rump and possibly more depth of heart and flank than McKendree Walker & Sons' Gracious Master son that placed second.

Jonas Gruver brought out a nicely blended senior yearling, Pride Ormsby Var, who went over Hickoryvale B B Lad, a strong-topped bull needing more depth of body. In the junior yearlings, the eventual junior champion stood first, the biggest in the class with a good head and rump, better in the shoulder than the second place Gruver & Spangler entry. Elmer B. Stoltzfus' nicely moving, deep bull calf took his class over the very dairy Helengeorge Master Admiral son shown by Hert & Sons.

— The Females —

As always the milking classes were especially interesting, with worlds of production evidenced by the extreme dairy quality throughout. In the aged class of 28 cows the judge had a problem in his top placings, finally putting the blue on Forsgate's Silver Hill Burke Netherland, fresh in December and with over 20,000 lbs. milk in the lactation to date. She had the strength, size, depth and rump to place up although the judge faulted her in shoulder and udder balance. Second was a better uddered cow of Rolling Knoll breeding shown by Logwood Farms, but somewhat shorter of body than the winner. The third place cow, Hickoryvale Pearl Della Bonny, was the judge's favorite of the class but she was penalized for being very lame in the stifle, moving with difficulty.

Last year's winning 3-year-old, Prosperity Hill Sesame Fobes, shown by Logwood Farms, was dry and stale but had the smoothness, capacity, and spring of rib, combined with a good dry udder, to place first and go on to grand champion. Forsgate was second with a working dairy cow, Inka Carnation Midnight, and following her were two more dry cows, both due in November. This too was a problem class with the dry cow winning over the heavy milking fresh cow on a final reverse.

Forsgate Piebe Ona Butterfly, a junior 3-year-old, was smaller than some following but won on a better udder floor and strength of top. The big, stretchy Walker cow in second had a better udder than the third place Irvington Bessie Posch Var.

The two-year-old class found wonderful quality way through and was one of the best line-ups of the day. Here the judge picked a Hickoryvale Dictator Prince daughter shown by Ray H. Smith and Son with more maturity and substance, depth and udder to place above the maternal sister to Prosperity Hill Sesame Fobes shown by Ed Fry & Son. Walker's junior 2-year-old in third was smaller but extremely dairy.

A stylish Forsgate entry topped the senior yearlings with three 4-H heifers, owned by Roberta Weller, Royd Smith and Thomas Weller, following. The Weejoe Gracious Wintorias daughter shown by McKendree Walker & Sons was first junior yearling and junior champion heifer, and next in the class were three Irvington Farm heifers, two of these by Spring Farm Silver King. The Walker heifer made a good winner in this strong class.

Edwin D. Fry & Son brought out a very nice Rolling Knoll Mistress Posch Burke daughter to go over Logwood Farms' daughter of the grand champion cow in the senior calf class, with a Weejoe Gracious Wintorias daughter third. A 4-H heifer, Monocacy Meadows Jannie, owned by Genevieve Mumford, was best of the junior calves, Forsgate second and Rolling Knoll third.

Forsgate placed the first two in the best udder class with their second prize 4-year-old and winning 3-year-old, with Logwood's second aged cow third.

—The Groups —

Ira Hert and Sons' four great daughters of Curtiss Candy Della Lad made an unbeatable combination in the groups. These were Hickoryvale Pearl Della Bonny, Hickoryvale Della Star, Hickoryvale Della Papoose, and Hickoryvale Della Rae, and they stood 3, 6, 8 and 10 in the aged class respectively. They made up the winning senior get of sire and winning dairy herd; then with Della Rae removed they were first prize three best females. Bonny and Star were first prize Produce of Royal Progressor Pearl.

Forsgate used their fourth prize aged cow and first prize 3-year-old in their red winning three best females and dairy herd. McDonogh School took second place with their senior Get of Dunloggin Pure Gold and also had the second produce of dam as well as third dairy herd and third three best females.

The junior Get of Forsgate Montvic King Pabst was first with the gets of Weejoe Gracious Wintorias and Spring Farm Silver King, second and third.

R. H. H.

Judge: Harvey Swartz, Waukesha, Wis.
Bull Calves (21)

1. Elm-Becca Don Var, Elm-Becca Farm, Elverson, Pa.; 2. Hickoryvale Admiral Chip, Hickoryvale Farms, Middletown, Md.; 3. Hawthorn King Wayne Regal 1168480, Sunrise Dairy Farm, Gaithersburg, Md.; 4. Hickoryvale Admiral Design 1160157, Hickoryvale Farms; 5. Rolling Knoll Gracious Rex 1175931, McKendree Walker & Sons, Gaithersburg, Md.; 6. Hickoryvale Admiral Monarch 1153636, Ray H.

(Continued on page 84)

Michigan State Fair

Several top herds from out of state invaded the 1952 Michigan State Fair to make the show on September 4 considerably larger and stronger than in 1951. Judge Joe Eves of Meredith Publications did a careful job of placing the 197 head shown in the individual classes, finding some new winners as well as confirming some tops from previous shows.

Repeating its Ohio performance, although with a few different first place animals, Hickory Creek Farms, McHenry, Ill., captured the largest proportion of blue ribbons, taking six. Other blues were well distributed with Harry Covert & Sons, Comstock Park, Mich., Green Meadow Farms, Elsie, Mich., and Bristol Farms, Bristol, Wis., each receiving two; while with one each were C. B. Smith & Sons, Williamston, Mich., Mooseheart Farms, Mooseheart, Ill., Lakefield Farms, Clarkston, Mich., Hyup Farms, Birmingham, Mich., and Buth Brothers, Comstock Park, Mich.

Border Admiral Jewel, Hickory Creek's aged bull, was senior and grand champion, the junior champion bull rosette going to the same concern on Hickory Creek Stylemaster, the bull calf.

Lakefield Farms' 139,000-lb. producer, Saltford Heights Hope, was grand champion female. Hyup Farms brought out the junior champion female in their senior yearling Hyup Rag Apple Pollyann.

— The Bulls —

Border Admiral Jewel and Minnow Creek Eden Regrand were reversed from their Ohio placing with the judge preferring the former as having advantage in front and rear rib, as well as being a little fuller at the point of the elbow. He called the placing very close with the second bull perhaps a little stronger on top than the winner. The Border bull was moving well following a foot operation of a couple of weeks previous.

Hickory Creek Gomar was first two-year-old, this 1951 All-American showing more dairy than the larger and deeper Lakefield bull in second.

Mooseheart Ormsby Rag Apple Prince, first at Illinois, was called an easy top of the Senior Yearling bulls, deep of flank and with good legs to go over Supreme Finderne Emile of the C. B. Smith & Sons' string. In the junior yearlings SanMarGale Burke Commander, shown by C. B. Smith, had the balance, depth and smoothness to come out above Fobes B F Rag Apple, shown by Bristol Farms. Minnow Creek Sharpshooter was third, somewhat smaller but deeper than the stretchier Bristol entry.

Hickory Creek Stylemaster and Hickory Creek Lad Echo placed one-two for Hickory Creek, the third place calf, smaller but black and stylish, being Rohlfs Lochinvar King, owned by Clayton Rohlf & Sons. Stylemaster's size and balance won the junior championship.

— The Females —

Saltford Heights Hope was a popular first in the class of 22 aged cows. She was showing dry but with her tremendous depth, type and nice udder, she looked good where placed. Second and third were a close pair with Green Meadows' veteran winner, Ardyne Snow Governess going over Kenneth Donal's Mercedes Joan Hartog who was Res. Junior All-American for 1951. The Governess cow the judge called better in the rear attachment as well as being somewhat cleaner throughout. Elmwood Jule Violet Ormsby was fourth for Hickory Creek, mainly on her udder which later won her the same spot in the best uddered class.

The pair heading the 4-year-old class posed something of a problem with the eventual winner, Montvale Ormsby Cantata, having more stretch and openness than her stablemate, Montvale Ormsby Cherub, but having some tendency toward weakness of top. Both were owned by Hickory Creek Farms. Third and fourth were two dairy heifers shown by Bristol Farms and Green Meadow Farms, both with good udders but both smaller and lacking the substance of the first two.

Twin Maple Creston Daisy won the three-year-old class for Harry Covert & Son with her advantage in ribbing and width of chest as compared with C. B. Smith's Culver Dictator Eden Judy in second. The third place Bristol cow, Saltford Heights Milly Righto, had an excellent udder but lacked strength of top.

Twelvelms B F Acme made a handy blue ribbon two-year-old for Bristol Farms — a black, stylish dairy heifer with a good udder. McCarthy & Burroughs' entry in second lacked in the udder as did Smiths' third place Emile Wayne Keyes.

Hyup Rag Apple Pollyann, probably the deepest senior yearling in her class, was approved by the judge for her depth of body and strong back. In second was the short aged Arbeth Roburke Pathfinder from Mooseheart Farms, and third was Marita Thomson's nice heifer, Elmwood Jule Bessie.

The judge started the junior yearlings with Silver Moon Man-O-War Annie from the Bristol string, followed by Rohlf's Lochinvar Pearl and then another Bristol heifer. The winner was a trifle small but very dairy and well balanced. A Constellation daughter from Green Meadow Farms was first heifer calf, small but nice, followed by Smith's Dorothy Rex Ideal, with a Bristol heifer third.

— The Groups —

The junior get of sire was the first group shown, Hickory Creek's Get of Willow Springs Crescent Prince that was first at Illinois and Ohio occupying the same spot, followed by the junior Gets of Skokie Prince Fobes and Twelvelms Homestead Man-O-War in second and third.

Hickory Creek's dairy herd composed of Violet, Cantata, Cherub and Echo stood up, with Bristol Farms second, Green Meadow third. Harry Covert & Son showed the winning three best females with two fresh heifers and a dry 4-year-old. Buth Brothers later used the two heifers in their winning Get of Sire. Green Meadow animals were second and Bristol Farms third.

Buth Brothers' Get of Creston Lucky Strike took first with a Creston Twenty Grand get following for C. B. Smith and Rayulmn's Get of Pabst Burke Breeze third. Hickory Creek stood first, third and fifth with the offspring of Leedora Lady Buckeye Echo, Mercia Ormsby Creator and Popevale Amy Posch in the produce of dam. Bristol Farms was second, D. A. Buth fourth.

The Constellation daughter that stood fourth in the 4-year-old class was best uddered for Green Meadow. Second was Montvale Ormsby Cantata, Hickory Creek's winning 4-year-old; third was Weber Admiral Burke Ruby from Bristol Farms.

As for some years past, Lakefield Farms received the Premier Michigan Breeder award.

—R. H. H.

Placings follow:

Judge: Joe Eves, Chicago, Ill.
Bull Calf, Four Months (24):
1—Hickory Creek Stylemaster 118-2300, Hickory Creek Farms, McHenry, Ill.; 2—Hickory Creek Lad Echo 118-2301, Hickory Creek Farms; 3—Rohlf's Lochinvar King 1160531, Clayton Rohlf & Sons, Fairgrove, Mich.; 4—Man-O-War B. F. Homestead 1158008, Bristol Farms, Bristol, Wis.; 5—Green Meadow Paramount 1180015, Green Meadow Farms, Elsie, Mich.; 6—Ben-Roo Elmvic Cavalier 1152060, C. B. Smith; 7—

(Continued on page 138)

Indiana State Fair

C. M. & Ray Bottema, C. M. Bottema, Jr., and Curtiss Candy Co. Farms were the heaviest winners at the 1952 Indiana State Fair Holstein show, Sept. 2nd. E. E. Ormiston, University of Illinois, Urbana, tied the ribbons. The show was slightly smaller than a year ago (162 head), but with real quality at the top end in nearly every class. Hawthorn Mellody Farms, Libertyville, Ill. was the only other out-of-state exhibitor beside Curtiss Candy.

C. M. Bottema, Jr. had five firsts and five seconds in their total of 24 awards. C. M. and Ray Bottema were close behind with five firsts, three seconds and three thirds with a total of 22 ribbons. Curtiss Candy Co. Farms also won 22 awards, three of them firsts with 8 in second place and five more in third. Willis Hoke, Jonesboro, Ind. had two blues and two others in third. Smoker & Osborn, Leesburg, Ind. took first in the 4-year-old class together with the senior and grand champion female rosette, and they had two others in second place. C. M. Bottema, Jr. had junior champion female with his senior yearling winner. Hawthorn-Mellody Farms won both bull championships with their 2-yr.-old and senior yearling, their only two blues in the show.

— The Bulls —

It was a small bull show with a total of only 40 animals, but the quality was good. Franlo Gen Treasure Model, son of Browns Mistress Corrine owned by C. M. Bottema, Jr., headed the class of three aged bulls on his depth of body, fullness in the crops and better walk. Browns Master Darky (full brother to "Corrine") owned by C. M. & Ray Bottema, placed second over Curtiss Candy Deen Model. The judge commented on his excellent style in front and his display of breed character.

In one of the few 3-year-old bull classes still in existence, Willis Hoke, Jonesboro, won with Summit Roamer Max, in a class of two. C. M. Bottema, Jr. was second with Cash-Mar Beechwood Commander. Legs and topline were the deciding factors.

The 2-year-old class of 6 head brought out the eventual senior and grand champion of the show, Golden Dairy Wayne King, Hawthorn Mellody Farms' stylish, well balanced 1951 All-American, unbeaten in his class this season. Curtiss Candy Pontiac Curtiss placed second on a late switch over Hokeland Ken Mac Inka Wayne shown by Willis Hoke, on stretch of body and blending behind the shoulders.

Hawthorn-Mellody scored again in the good senior yearling class of 5 entries, with Hawthorn King Wayne Return, over two "Cash" Bottema entries that showed style and clean cut dairy quality. The judge preferred the ruggedness and width of the white Hawthorn entry, and later made him junior champion.

C. M. & Ray Bottema showed the top junior yearling, Zeldenrust Monarch Supreme, a bit truer on top and deeper in the body than the Curtiss entry in second. Curtiss came back in the bull calf class with a strong, stretchy winner in Curtiss Candy Madcap Don. C. M. & Ray Bottema took second with a some what better balanced calf, but not as strong in his pasterns.

— The Females —

The heavy milking black cow with the well balanced udder at the head of the aged cow class was Zeldenrust Pontiac Korndyke, owned by C. M. & Ray Bottema. At less than 7 years of age, she has dropped five heifer calves and made two records above 500 lbs. fat. Second to her in class was Curtiss Candy's Ormsby Commander Jane, showing dry, in heavy flesh, and placed over the big, angular, dairylike Emra G. Stookey entry, Fostermoor Bessie Rex Pearl, on the basis of greater width.

The classiest female of the show was Smoker Lollie Dictator, a "Dictator" daughter shown by Smoker & Osborn, Leesburg, Ind. She has size, balance, quality, and a great springing udder. She has grown and developed beautifully since her win as a 3-yr.-old in '51, and she made a popular grand champion in a fairly close placing over the Bottema aged cow.

Curtiss Candy took the 3-year-old class with Curtiss Candy Deen Nora, a smooth white heifer that has been a consistent winner all season. In the 2-year-old class Willis Hoke won his second blue ribbon on Hokeland Ken Mac Beauty, placing over two Curtiss Candy entries in 2nd and 3rd on greater depth and trueness on top.

"Cash" Bottema took first and second in the senior yearling class with Cash-Mar Chip Irene, a black heifer with more scale than the "Treasure Model" daughter in second, though not as pleasing underneath. Curtiss Candy placed 3rd and 4th in this class. The winner went on to the junior champion ship, which was entirely a "Cash" Bottema affair. Another "Treasure Model" heifer topped the junior yearlings on balance and neatness throughout, with a Curtiss heifer in second, judged better in the legs. "Cash" had first and third in the class of 28 heifer calves, a nice dark pair, with a Curtiss heifer in second.

The Best Udder class was a battle between the Smoker & Osborn 4-year-old grand champion and Ray Bottema's aged cow, with the latter well along in milk and the 4-year-old showing dry but springing. One could justify a choice either way, but Judge Ormiston went to the aged cow, whose udder milked out well and evenly.

— The Groups —

There were only three entries in the senior get of sire class, the blue going to the get of Curtiss Candy D A Renown, headed by their first prize 3-year-old. A get of Maytag Ormsby Fobes Dictator shown under the Newman entry, but headed by the Smoker & Osborn grand champion 4-year-old, placed second.

"Cash" Bottema, with six top money winners in the junior female classes, had good picking for a junior get by Franlo Gen Treasure Model, and took the blue over a fine foursome sired by Curtiss Candy Madcap Jerry.

Ray Bottema's aged cow winner teamed up with her 3-year-old sister to win the Produce of Dam class, competing again against the Smoker & Osborn 4-year-old and grand champion winner who was paired with her 7th prize senior yearling sister. Curtiss Candy was third with a pair of 'Sparkee" daughters. The aged cow scored once more at the head of Ray Bottema's winning Dairy Herd, over "Cash" Bottema and Curtiss Candy entries in second and third.—W.T.P.

Placings were as follows:

Bulls Four Years and Over (3):
1—Franlo Gen Treasure Model 102-8260, C. M. Bottema Jr., Beech Grove, Ind.; 2—Browns Master Darky 1158687, C. M. & Ray Bottema, Indianapolis; 3—Curtiss Candy Deen Model 1039565, Curtiss Candy Company, Chicago, Ill.

Three Year Old Bulls (2):
1—Cash-Mar Beechwood Commander 1145116, C. M. Bottema, Jr.; 2—Summit Roamer Max 1065254, Willis Hoke, Jonesboro, Ind.

Two Year Old Bulls (6):
1—Golden Dairy Wayne King 1109-516, Hawthorn Mellody Farms, Libertyville, Ill.; 2—Curtiss Candy Pontiac Curtiss 1094921, Curtiss Candy Company; 3—Hokeland Ken Mac Inka Wayne 1145852, Willis Hoke; 4—Zeldenrust Franlo Gable Chip 1108789, C. M. & Ray Bottema; 5—Cash-Mar Monarch Lassie Pride 1196076, C. M. Bottema Jr.; 6—Jessups K B KO Madcap Boy 1146316, D. B. Jessup & Sons, Fairmount, Ind.

(Continued on page 143)

Purebred Cattle Prices Boom

Watch Price, Income Changes

By A. A. DOWELL and R. E. OLSEN

A war-time boom has pushed auction prices of purebred cattle to their highest record level in 1951. Purebred beef cattle led the advance with a sharp increase over 1950. Record sales prices were established. One purebred beef bull sold for $87,500, and a half interest in another brought $80,000. A six-day-old bull calf brought $7,500. Fifty head of purebred males and females of one beef breed averaged $10,190 at one auction.

The highest individual prices for purebred dairy animals were paid during 1950. One dairy bull sold for $50,000 and a cow brought $31,000. Sixty-two head averaged $6,561 at one sale.

These prices are extremes. Nevertheless, they illustrate what has been happening in the purebred cattle market.

The upward trend in purebred cattle prices has been under way since shortly after the outbreak of World War II (figure 1). The rate of increase, however, varied greatly between the two classes of cattle. Purebred dairy cattle prices increased a little over two and one-half times during the decade ending in 1951, while purebred beef cattle prices increased nearly fourfold.

Our figures are based upon prices received at auction for males and females combined of two beef and four dairy breeds, as reported in the various breed association journals. The data, covering the period 1910-51, are presented as index numbers with 1935-39 equaling 100.

Two War-Time Booms Similar

In some respects the purebred cattle price boom during and since the recent war is quite similar to the World War I boom. Prices increased sharply each time, with purebred beef cattle prices rising earlier and much higher than purebred dairy cattle prices. The principal difference between the two periods are in the duration of the two booms and the height reached by purebred beef cattle prices in 1951.

The first world war purebred cattle boom lasted about five years while the present boom has continued for ten. Purebred beef cattle prices were much higher relative to purebred dairy cattle prices in 1951 than at the peak of the earlier boom.

A. A. Dowell is professor and R. E. Olson research fellow in agricultural economics.

Purebred dairy cattle prices and butter prices tend to rise and fall together (figure 2). Likewise, purebred beef cattle prices tend to rise and fall with beef steer prices (figure 3). But while purebred dairy cattle and butter prices tend to follow each other quite closely at all times, purebred beef cattle prices rise far above beef steer prices during a boom.

Incomes Affected, Too

Forces which tend to cause beef and butter prices to rise or fall also cause prices of many other farm products to rise and fall at about the same time. This affects the gross income of farmers. Because changes in farm expenses tend to lag behind changes in gross in-

(Continued on page 118)

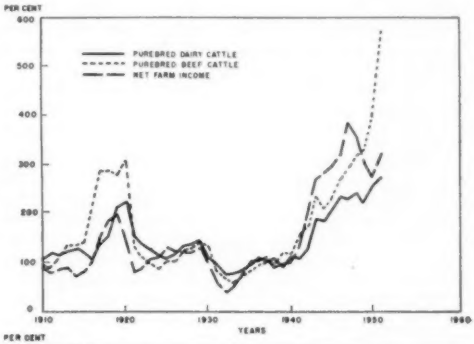

FIG. 1. Index of prices received for purebred beef and dairy cattle sold at auction and of net income of farm operators in United States, 1910-51 (1935-39=100).

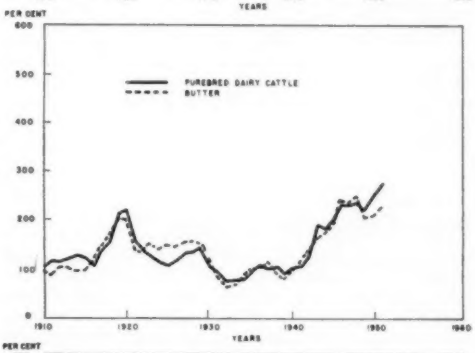

FIG. 2. Index of prices received for purebred dairy cattle sold at auction and wholesale prices of 92-score butter at New York 1910-51 (1935-39=100).

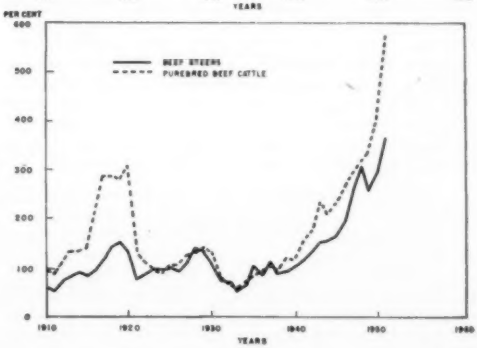

FIG. 3. Index of prices received for purebred beef cattle sold at auction and prices of beef steers at Chicago, 1910-51 (1935-39=100).

Editorial---

Purebred Prices

We present as a feature this week an article by Dowell and Olson of Minnesota on purebred cattle prices. Prof. Dowell, with the cooperation of the breed publications has been making these reports for a number of years and the current graphic presentations are very interesting.

There are one or two points upon which we would like to comment. While the authors indicate a marked similarity with the World War I boom in purebred cattle prices, (except that it has lasted longer) we feel there are a few very marked differences so far as Holstein prices are concerned. The current high plateau of Holstein prices finds a much higher "bottom" and a considerably lower "top" than was the case in 1919-1920. Further there is much less business done on credit. Fewer buyers of purebred Holsteins are mortgaging their future in the purchase of animals at sensational prices. There will be much less financial distress in the event of an economic recession.

The second point is in regard to the historic relationship between the price of purebred dairy cattle and the price of butter. With the extended development in important markets of pricing milk by formula, in which butter is taking a decreasing part, we feel it is likely this relationship will not be as dependable a barometer as in the past. In correspondence with Prof. Dowell, we find he is in agreement here and he indicates that some signs of this changed relationship are already suggested in the current market data.

It has been our observation that dairymen or other prospective purebred Holstein breeders, who have put off buying foundation animals to try to catch them at the bottom of the price cycle have been wasting a lot of time. Prices of desirable Holsteins are not out of line with the general price level, all things considered.

Dairy Shrine Club to Meet

The Dairy Shrine Club will hold its fourth annual meeting at its home in Waterloo, Iowa Wednesday, October 1 at 3:30 p. m. Members will please note that the hour has been changed and this will not be an evening meeting as in previous years. It will be held immediately following the finish of the judging program in the arena that day. The Dairy Shrine Club home is opposite the entrance to the National Dairy Cattle Congress and the meeting will thus be very convenient for all attending the show. The portrait of a guest of honor, the fifth to be hung in the dairy shrine club, will be presented; also eight additional pictures in the Pioneer Room. Election of directors will also be a part of the business meeting.

The Dairy Shrine Club now numbers 600 life members and it is hoped that additional members may be secured at this meeting. The lifetime membership fee is $25.00 and it is open to all who are interested in the dairy industry. Some $7000 has been contributed to the fund for the Kildee Scholarship, which is a $500 annual award. An additional $3000 is needed to cover the underwriting of the Club for this scholarship. W. A. Wentworth of the Borden Company is the president of the Dairy Shrine Club for this year and Joe P. Ives its secretary-treasurer.

Listing of National Leaders

One of our readers writes to raise a question about the listing in our Herd Sire Issue among the national leaders of a certain record, mentioning that he knows of at least four other heifers with higher butterfat records not listed in the same division.

In case other readers may be confused over some of these listings we should perhaps attempt to explain a little more clearly how these listings are set up. It will be noted that in each case the record for milk and the record for fat is given. The figure in parenthesis in front of each column indicates the national ranking of that animal in the department indicated. The order of presentation is to give first the three top winners for fat production in order, and then if the milk champions represent different animals they are listed in order. In the case of animals which hold ranking for both milk and fat, the standings are indicated by the parenthetical figures although the listings in such cases would not be made in order of the rating.

We hope this explanation may make the listings more intelligible. It is a table that finds very frequent reference throughout the year in this office.

Volume 8, Green Book

Volume 8 of the Type and Production Yearbook (Green Book) is an immense volume. Due to a change in the fiscal year to coincide with the calendar year rather than ending on September 30th, as was previously used, the book covers 15 months of activity in this department. This volume requires 1995 pages to record the activities of our breed in production and official classification.

Leafing through the book we find in the front the rules of Advanced Registry, Herd Test and Progressive Breeders Registry; then follows the Honor List which was previously issued in pamphlet form, followed by a list of all the herds completing yearly herd averages during the period. This is followed by a list of the herds classified for type during the year.

Occupying over 1700 pages in the book is the list of sires with tested and classified daughters. This gives all the data on records in production and classification during the 15 months period with references in the preceding volumes back to the last key volume which is number 4. The presentation of this information is greatly improved by listing the production and type data separately. In the previous volume the classification break-down for each cow with a record was placed in a line immediately following the record and the result in reference was like a chinese puzzle. Now the classification break-down data for the offspring of each sire follows immediately after the production record information.

(Continued on page 30)

Sale Calendar—

Sept. 22, Greene, N. Y., J. Clifford Young Dispersal, R. Austin Backus, Sale Mgr., Mexico, N. Y.

Sept. 22, Story City, Iowa, Centralia Milk Farms and Minerva Creek Farm, Claude E. Wylam, Sale Mgr., Waverly, Iowa.

Sept. 23, Sheridan, Wyo., Wyoming State Dairy Sale (all breeds), Wendell Furhiman, Sale Mgr., Logan, Utah.

Sept. 23, Gouverneur, N. Y., 9th St. Lawrence Club Sale, Dale E. Putman, Chairman, Heuvelton; R. Austin Backus, Sale Mgr., Mexico, N. Y.

Sept. 24, West Chester, Pa., 4th Annual Chester County Sale, Harvey Rettew, Manheim, Pa., Sale Mgr.

Sept. 24, Ohio City, Ohio, The O. H. High Dispersal, Ohio Holstein-Friesian Assn., Wooster, Ohio, Sale Mgrs.

Sept. 24, Birmingham, Alabama, P. M. Cannon Complete Dispersal Sale, Bob Bell, Sale Mgr., R-13, Box 192-B, Birmingham, Ala.

Sept. 25, Cherry Valley, N. Y., 4th O-H-M Club Sale, R. Y. Walrath, Chairman, E. Springfield, N. Y., R. Austin Backus, Sale Mgr., Mexico, N. Y.

Sept. 27, Schaghticoke, N. Y., 2d Tri-County Club Sale, Gilbert Buckley, Chairman; R. Austin Backus, Sale Mgr., Mexico, N. Y.

Sept. 29, Visalia, Calif., Taylaker Dispersal, Mrs. J. W. Taylor, owner; L. H. McDaniel, Sale Mgr., Turlock, Calif.

Sept. 29, Palmyra, N. Y., 5th Wayne-Ontario Club Sale, R. Austin Backus, Sale Mgr., Mexico, N. Y.

Sept. 29, Nine Points, Pa., J. P. Thompson & Son Sale, Harvey Rettew, Manheim, Pa., Sale Mgr.

Sept. 30, Barron, Wis., Barron Bull Bazaar, Harry J. Vruwink, Sale Mgr., Barron, Wis.

Oct. 1, Yakima, Wash., Washington State Sale, Ed Feuerborn, Sec'y, Mt. Vernon, Wash.

Oct. 1, Earlville, N. Y., 282d Earlville Sale, R. Austin Backus, Mexico, N. Y., Sale Mgr.

Oct. 1, Jefferson, Ohio, Fairgrounds, Northeast Ohio Breeders Sale, M. J. Humphrey, Williamsfield, Ohio.

Oct. 3, Orange, Va., Virginia Holstein Sale, Frank S. Walker, Orange, Sale Mgr.

Oct. 3, Dunkirk, N. Y., 5th Chautauqua County Sale, R. Austin Backus, Mexico, N. Y., Sale Mgr.

Oct. 4, Meadville, Pa., (Crawford County Fairgrounds) Burke & Sigsbee Sale.

Oct. 4, Clio, Mich., Fred Green Dispersal, C. B. Smith, Williamston, Mich., Sale Mgr.

Oct. 4, Orland, Calif., (Glenn County Fairgrounds) Northern California Holstein Sale, L. H. McDaniel, Sale Mgr., P. O. Box 1030, Turlock, Calif.

Oct. 4, Rhinebeck, N. Y., 14th Eastern New York Breeders' Sale, R. Austin Backus, Sale Mgr., Mexico, N. Y.

Oct. 6, Bedford, Pa., Ray Koontz Dispersal, R. Austin Backus, Sale Mgr., Mexico, N. Y.

Oct. 6, Topeka, Kansas, C. L. Edwards Dispersal, A. W. Petersen, Sale Mgr., Oconomowoc, Wis.

Oct. 7, Watertown, Wis., Wisconsin Breeders Sale, Baird & Darcey, Sale Mgrs., Waukesha and Watertown, Wis.

Oct. 8, Stoughton, Wis., Dane County 4-H and FFA and Holstein Breeders' Blue Ribbon Bull and Heifer Sale, Frank E. Cairns, Sale Sec'y., 353 W. Johnson St., Madison 3, Wis.

Oct. 8, Paris Hill, N. Y., 12th Oneida Sale, Ed Benson, Sec'y, Whitesboro; R. Austin Backus, Sale Mgr., Mexico, N. Y.

Oct. 8, Herington, Kansas, Kansas State Holstein Assn. Sale, R. L. Evans, Chairman Sale Committee, Hutchinson, Kansas.

Oct. 9 Sioux Falls, S. D., 7th Annual South Dakota Holstein Breeders' Sale at Sioux Empire Fairgrounds; Jas. Dougherty, Sale Mgr., Redfield, S. D.

Oct. 10, Mt. Joy, Pa., The Conestoga Classic Sale, Lancaster County Holstein Assn., Paul G. Longenecker, Strasburg, Pa., Sale Chairman.

Oct. 10, Mexico, N. Y., 7th Oswego Co. Club Sale at Butterfly Farms (Prattham Unit); Mrs. Walter O'Mara, Sec'y, West Monroe; R. Austin Backus, Sale Mgr., Mexico, N. Y.

Oct. 11, Williamston, Mich., 59th Wolverine Holstein Sale, C. B. Smith, Sale Mgr.

Oct. 11, Cobleskill, N. Y., 8th Schoharie County Club Sale, Stanley Rickard, Chairman, Cobleskill; R. Austin Backus, Sale Mgr., Mexico, N. Y.

Oct. 11, Rochester, Minn., Olmsted Co. Holstein Breeders' 7th Annual Quality Sale, Gordon E. Johnson, Sec'y, Rochester, R-2, Minn.

Oct. 11, Merced, Calif., Calif. Classic, sponsored by California Holstein-Friesian Assn.

Oct. 13, Delhi, N. Y., 7th Delaware County Sale at John Kimker Farm, Ferris Todd, Bovina Center, Chairman Sale Committee.

Oct. 15, Hornell, N. Y., 37th Annual Allegany Club Sale, B. N. Ketch, Sec'y, Bath, N. Y.; R. Austin Backus, Sale Mgr., Mexico, N. Y.

Oct. 15, Unadilla, N. Y., Chambers Holstein Sale, David R. Chambers, Sale Mgr., Unadilla, N. Y.

Oct. 16, Bloomsburg, Pa., Pennsylvania State Sale, Arthur W. Nesbitt, Secy, State College, Pa.; R. Austin Backus, Sale Mgr., Mexico, N. Y.

Oct. 16, Hickman, Calif., Royal Western Consignment Sale, L. H. McDaniel, Sale Mgr., P. O. Box 1030, Turlock, Calif.

Oct. 16, Northampton, Mass., New England Holstein Sale.

Oct. 17, Flemington, N. J., New Jersey State Sale, R. Austin Backus, Sale Mgr., Mexico, N. Y.

Oct. 18, Corning, N. Y., Est. of J. Lauriston Walsh, Chas. and Olin Backus, Sale Mgrs., Mexico, N. Y.

Oct. 18, Waterloo, Iowa, Iowa Holstein Breeders' Fall Sale, Norbert J. Kash, Cor. Sec'y, 206 Waterloo Bldg., Waterloo, Iowa.

Oct. 20, Barron, Wis., Barron Fall Sale, Robert W. Koepp, Sale Mgr., Rice Lake, Wis.

Oct. 20, Meadville, Pa., 3rd Northwestern Penn. Sale, Donald Sherred, Chairman, Venango, Pa.; R. Austin Backus, Sale Mgr., Mexico, N. Y.

Oct. 21, Elkhorn, Wis., Alfred Godfrey Dispersal, Baird & Darcey, Sale Mgrs., Waukesha and Watertown, Wis.

Oct. 21, S. Woodstock, Vt., Second Rag Apple Roundup, Farrell & Mallary, Sale Mgrs.

Oct. 22, Timonium, Md., (Fairgrounds) 21st Maryland Fall Sale, Howard C. Barker, Sale Mgr., Frederick, Md.

Oct. 22, St. Charles, Ill., Illinois "Harvest of Stars" Sale, Ryan & Peissig, Sale Mgrs., Dundee, Ill.

Oct. 22, Wooster, Ohio, Ohio Breeders' Sale, Ohio Holstein-Friesian Assn., Sale Mgrs., Wooster, Ohio.

Oct. 23, Hutchinson, Kansas, Central Kans. Holstein Breeders' Fall Consignment Sale, T. Hobart McVay, Sale Mgr., Nickerson, Kans.

Oct. 23, Lancaster, Pa., 117th Garden Spot Sale, R. Austin Backus, Sale Mgr., Mexico, N. Y.

Oct. 24, Watertown, Wis., Dodge County Holstein Breeders' Sale, Elsmer F. Berg, Brownsville, Wis., Sec'y.

Oct. 24, Lees Summit, Missouri, Missouri Consignment Sale, T. A. Burgeson, Sale Mgr., Grandview, Mo.

Oct. 25, London, Ont., (Fairgrounds) Golden Opportunity Sale, Gordon Ainslie, Blenhim, Ont., and Wilfred James, Sarnia, Ont., Sale Mgrs.

Oct. 25, Williamston, Mich., All-Michigan Breeders' Sale, C. B. Smith, Sale Mgr., Williamston, Mich.

Oct. 25, Jefferson, Wis., Jefferson County 10th Annual Bull and Heifer Sale, Allen Hetts, Ft. Atkinson, Wis.

Oct. 25, Washingtonville, N. Y., Gerow Bros., Complete Dispersal, R. Austin Backus, Sale Mgr., Mexico, N. Y.

Oct. 25, Plymouth, Wis., Sheboygan County Holstein Breeders' Sale, Albert R. Buchholz, Sec'y, Plymouth, Wis.

Oct. 27, Modesto, Calif., A. A. Pearson Holstein Sale, L. H. McDaniel, P. O. Box 1030, Turlock, Calif.

Oct. 27, Toronto, Ont., All-Canadian Sale, Management, L. E. Franklin, R. 2, Brantford, Ont.

Oct. 28, Oakville, Ont., 2d Annual Maple Unit Sale at Hays Arena, Hays Farms Ltd., Sale Mgrs.

Oct. 28, Hamburg, N. Y., Western New York Invitational Club Sale, Harris Wilcox, Sale Mgr., Bergen, N. Y.

Oct. 29, Huntington, Ind., Indiana State Fall Sale, Leland J. Osborn, Sale Mgr., Pierceton, Ind.

Oct. 29, Lincoln, Nebr., Nebraska State Holstein Assn. Sale, Robert Koehler, Sec'y, Fremont; T. Hobart McVay, Sale Mgr., Nickerson, Kansas.

Oct. 29, Windsor, N. Y., Thomas Patton Dispersal, R. Austin Backus, Sale Mgr., Mexico, N. Y.

Oct. 31, Warwick, N. Y., Chas. Wallace Dispersal, R. Austin Backus, Sale Mgr., Mexico, N. Y.

Nov. 1, North Branch, N. J., R. W. Howell, R. Austin Backus, Sale Mgrs., Mexico, N. Y.

Nov. 1 (Place to be announced), 4th Annual Monroe-Livingston Sale, Harris Wilcox, Bergen, N. Y., Sale Mgr.

Nov. 3, Norman, Okla., Oklahoma State Sale, Marvin Osborne, Sale Ch., 606 N. W. 4th St., Oklahoma City.

Nov. 5, Earlville, N. Y., 283rd Earlville Sale, R. Austin Backus, Sale Mgr., Mexico, N. Y.

Nov. 7, E. Lansing, Mich., 43d Semi-Annual Michigan State Sale, Glenn Casey, Sale Mgr., Williamston, Mich.

Nov. 8, Cuba, N. Y., Benjamin Bros., R. Austin Backus, Sale Mgr., Mexico, N. Y.

Nov. 8, Chilton, Wis., 10th Calumet Holstein-Friesian Assn. "400" Foundation Sale; Leonard Seybold, Sale Mgr., Forest Junction, Wis.

Nov. 8, Williamston, Mich., 60th Wolverine Holstein Sale, C. B. Smith, Sale Mgr.

Nov. 10, Mt. Vernon, Wash., Lee Bros. Dispersal, Management R. E. Everly, 616 New World Life Bldg., Seattle 4, Wash.

Nov. 10, Waukesha, Wis., U. S. National Blue Ribbon Sale, Management Baird & Darcey.

Nov. 11, Watertown, Wis., U. S. National Blue Ribbon Sale, Management, Baird & Darcey.

Nov. 12, Wooster, Ohio, Ohio Breeders' Sale, Ohio Holstein-Friesian Assn., Sale Mgrs., Wooster, Ohio.

Nov. 14, Arcade, N. Y., 3rd Western Rainbow Sale at Parke Davis Farm, R. Austin Backus, Sale Mgr., Mexico, N. Y.

Nov. 15, Lowville, N. Y., Leonard Virkler Sale, Chas. and Olin Backus, Sale Mgrs., Mexico, N. Y.

Nov. 18, Denver, Colo., Union Stock Yards, Colorado State Holstein Sale.

Nov. 20, Lancaster, Pa., 118th Garden Spot Sale, R. Austin Backus, Sale Mgr., Mexico, N. Y.

Nov. 22, Millerton, N. Y., 3rd Eastern Rainbow Sale at Trunlan Farm, R. Austin Backus, Sale Mgr., Mexico, N. Y.

Nov. 29, Washington Crossing, Pa., Margery Jones, R. Austin Backus, Sale Mgrs., Mexico, N. Y.

Dec. 3-4, Earlville, N. Y., 284th Earlville Sale, R. Austin Backus, Sale Mgr., Mexico, N. Y.

Dec. 8, Williamston, Mich., Wolverine Invitational Sale, C. B. Smith, Sale Mgr.

Dec. 18, Lancaster, Pa., 119th Garden spot Sale, R. Austin Backus, Sale Mgr., Mexico, N. Y.

1952 Fair Calendar—

Sept. 15-20, North Alabama State Fair, Florence, Ala., Sept. 16.

Sept. 15-20, Tennessee State Fair, Nashville, Tenn., L. E. Griffin, Mgr.

Sept. 18-27, Mid-South Fair, Memphis, Tenn., Lawrence Colebank, Judge, Sept. 25.

Sept. 19-27, Atlantic Rural Exposition, Richmond, Va., Dr. G. M. Cairns, Judge, Sept. 23.

Sept. 20-27, Oklahoma State Fair and Exposition, Oklahoma City, Okla., Sept. 24.

Sept. 21-27, Arkansas-Oklahoma Livestock Exposition, Fort Smith, Ark., Sept. 23.

Sept. 21-28, New Jersey State Fair, Trenton, N. J., E. J. Perry, Judge, Sept. 24.

(Continued on page 31)

PABST ROBURKE PIEBE TRITOMIA

Son of Pabst Roamer from Pabst Burke Piebe, 630-lb. 2-yr.-old Burke daughter out of Piebe Ormsby Skylark with 759.5 F.

His dam now on test at Pabst Farms, his full sister, VG, with 606 F., 3 yrs.

You're Going to Hear More About
PABST ROBURKE PIEBE TRITOMIA

We've been telling you about our Gold Medal sire, Pabst Burke Piebe Tritomia who has a two-year-old daughter with 759 lbs. F., and a plus proof of 107 lbs. F. on 431-lb. dams. One of his sons sired the junior champion heifer at the state B & W Show (she was second at the state fair) and also the first prize bull calf at the state fair, both exhibited by Giles Brothers.

Pabst Roburke Piebe Tritomia is from a full sister to the above GM sire — his calves are just arriving — see p. 137 of Herd Sire issue for pictures of the whole family. We'd be glad to reserve one of his sons from a "Babe" daughter or a daughter of the GM Burke bull.

ROCKCREST Farms
ELKADER, IOWA

A. J. JOHNSON, Owner **FRANK SCHWENDINGER, Herdsman**

Volune 8, Green Book

(Continued from page 28)

The next listing gives the names and total production figures on the 150,000 lb. cows of the breed, the list totaling about 360 names. These include all the records officially compiled by the Association to the close of the period. Lactation records in progress which would qualify for this listing, however, are not included, so that the actual number for our breed, not including any DHIA performances, would be considerably in excess of this figure.

Then comes a listing of sires with daughters that have produced 100,000 lbs. milk. This listing indicates the total number of 100,000 lbs. daughters for each sire appearing, but includes only those daughters which have completed lactation records to bring their total above 100,000 lbs. or have added another year's production to their previous lifetime credits during the period ending December 31, 1951. From a hasty scanning of the list it appears that Belle Farm Suzone, Gold Medal Sire, who spent his lifetime at Overbrook Dairy, leads the list with a total of twenty-two 100,000 lbs. daughters.

The next listing gives the 1000 lbs. fat cows of the breed. While records made under strictly official test, that is records in which the official supervisor was present for all milkings through the year, are separately identified, we are disappointed that there is no distinction whatever in this list between Advanced Registry and Herd Test records. There is ample room for such identification and we think it unfortunate that the list fails to carry this information.

Listing of the cows in Advanced Registry with records above 800 lbs. fat in 10 months follows and then the class leaders in the 10 months and yearly divisions in Advanced Registry for butterfat production. Perhaps with the current policy of the Association to place more emphasis on milk production the leading milk producers of the breed in each of the classifications may be included another year. (The top three in each class will be found listed in the August 16 WORLD).

Other data includes the yearly average per cow for herds on test 15 or more consecutive years; a list of the leading herd averages by classification groups (size of herd and frequency of milking) for the period ending December 31, 1951. The lists of Silver Medal Type and Silver Medal Production Sires which are listed only in one category or the other and then the Gold Medal Proved Sires, now an automatic award when a sire makes Silver Medal for both type and production. The final information is in the roster of Progressive Breeders Registry and a numerical list of owners index numbers which enables readers to identify the herd in which every record was made under the sire listings.

This is a book that should be in every breeder's library. Its price in $5.00 and orders should be sent to the Holstein-Friesian Association of America, Brattleboro, Vermont with remittance. It is a lot of book for the money.

The Cover

We show on our cover this week an unposed homemade snapshot of a great cow. She is Allfame Jewelcrest Cascader 2715974, who is one of the few cows to make three consecutive AR records averaging over 1000 lbs. Her most recent record made at 6 years 1 month has recently been officially reported. The figures are 29,649 lbs. milk 3.8% 1114.0 lbs. fat in 365d 3X. In the previous lactation at 4 years 8 months she made 28,816 lbs. milk with 1048.1 lbs. fat and as a 3 year old 24,619 lbs. milk 899.5 lbs. fat. This gives her a total for the three records of 82,884 lbs. milk 3061.6 lbs. fat. All of these records were made on 3X milking on official Advanced Registry Test and in each instance set up a new Oregon state record. She is owned by Mrs. Agnes Van Bavel, Astoria, Oregon and the records were made under the direction of Robert (Bud) Van Bavel, who is in active charge of the herd.

Allfame Jewelcrest Cascader is an Oregon product having been bred by Erickson Dairy Products Company, Fulton, Oregon and she was one of the foundation cows of the Van Bavel herd. Her sire, Pabst Sir Cascader Wayne, is a son of Carnation Sensation from the great Wayne family at Pabst Farms from which came the dams of both Pabst Roamer and Pabst Regal. The news of this latest record was especially pleasing to J. P. Rasmussen & Son, Maynard, Iowa who selected a son of Allfame Jewelcrest Cascader for their herd sire.

"SILVER MEDAL" PRODUCTION

FEMCO ALMAS ONLY SON 790424
3 daughters over 800 lbs. fat (one 919 lbs. 305 days, 2X) 25 daughter have made 44 records averaging 602 lbs. fat. (Son of Femco Alma, only 1,000-lb. fat 2-yr.-old 1,057 lbs. 3 yrs. — combined National record).

CURTISS CANDY RENOWN MAJOR 906093
10 pair daughters show increase of +1,260 lbs. milk, +.39% test, +91 lbs. fat. Records up to 706 lbs. fat, twice-a-day milking. (Son of Montvic Renown "Silver Medal" sire who is from Lochinvar and Pietje B — 964 lbs. fat.)

HARTWOOD MARLOW PRINCE ALMA BURKE 952903
Classified "Very Good". His 11 daughters ave. 521 lbs. fat, 3.74% test, and 13,940 lbs. milk, 2X. (Grandson of both Femco Almas Only Son and Wisconsin Admiral Burke Lad, who has 41 "Excellent" offspring.)

We have received "Silver Medal" Certificates on these three sires within the last several months. We do have young bull calves of our great transmitting bloodlines proven for high production and good type. For your next herd sire, contact us now.

Marlow Holstein Farms
J. C. Marlow, Owner

MARLOW MILKER

Box 148, Mankato, Minn.
John Rahbek and C. W. Sonnabend, Operating Partners

1952 Fair Calendar—

(Continued from page 29)

Sept. 22-28, Bloomsburg Fair, Bloomsburg, Pa., Harry B. Correll, Mgr.
Sept. 24-28, Central Washington Fair, Yakima, Wash., Sept. 24-26.
Sept. 27-Oct. 4, National Dairy Cattle Congress, Waterloo, Ia., Harvey Swartz, Judge, Oct. 2-3.
Sept. 27-Oct. 5, New Mexico State Fair, Albuquerque, N. Mex., Oct. 2.
Sept. 28-Oct. 5, Oklahoma Free State Fair, Muskogee, Okla., Dr. C. L. Norton, Judge, Sept. 30.
Sept. 29-Oct. 4, Arkansas Livestock Show, Little Rock, Ark., M. J. Reagan, Sept. 29-30.
Sept. 29-Oct. 4, Panhandle South Plains Fair, Lubbock, Tex., A. B. Davis, Mgr., Dr. I. W. Rupel, Judge, Oct. 1.
Oct. 3-9, Tulsa State Fair, Tulsa, Okla., Oct. 5.
Oct. 4-11, Pacific International Livestock Exposition, Portland, Ore., M. B. Nichols, Judge, Oct. 7.
Oct. 6-11, Dixie Classic Livestock Exposition, Winston-Salem, N. C., John Morris, Judge, Oct. 7.
Oct. 7-11, Mississippi-Alabama Fair & Dairy Show, Tupelo, Miss., James M. Savery, Mgr.
Oct. 10-17, State Fair of Texas, Dallas, Tex., G. E. Gordon, Judge, Oct. 14-15.
Oct. 14-18, North Carolina State Fair, Raleigh, N. Car., George E. Taylor, Judge, Oct. 16.
Oct. 18-26, State Fair of Louisiana, Shreveport, La., I. W. Rupel, Judge, Oct. 22.
Oct. 31-Nov. 9, Grand National Livestock Exposition, San Francisco, Calif., Prof. G. E. Gordon, Judge, Nov. 6-7.
Nov. 7-17, Arizona State Fair, Phoenix, Prof. Geo. Drumm, Judge.
Nov. 15-19, Ogden Livestock Show, Ogden, Utah.
Nov. 17-18, Toronto, Ont., Holstein Days at Royal Winter Fair, J. D. Innes, Judge.
Nov. 29-Dec. 6, International Livestock Exposition, Chicago, Ill., William E. Ogilvie, Mgr.

Coming Events—

Oct. 16, Northampton, Mass., Annual Meeting New England State Holstein-Friesian Assn.
Nov. 7-8, Shakertown, Ky., Annual Meeting Kentucky Holstein Club. Show of four central district herds.
Dec. 12-13, Aurora, Ill., Annual Meeting of Illinois Holstein-Friesian Assn.

ILLINOIS ASSOCIATION ACTIVITIES

A bulletin from the Illinois Holstein-Friesian Association brings a little news regarding forthcoming activities of this live-wire organization which has recently completed sponsorshp of two successful State Black and White Shows (Northern and Southern editions). The state picnic is scheduled for Sunday, September 7 at Dr. Karl A. Meyer's Kam Lake Farm, Onarga. We hope to have a report of this later.

The State Sale is scheduled for Wednesday, October 2 at the St. Charles Livestock Center. A strong sale committee is working with Kent Ryan in the selection of a top group of cattle. Co-chairmen of the committee are Russell Mathews, Huntley and William Schrage, Trenton.

Dates are announced for the annual meeting of the organization, which will be held on Friday and Saturday, December 12-13 at Aurora, Ill. National Director Case is chairman of the committee on arrangements, which is already working out plans for an unusually fine program.

FAMOUS CANADIAN MATRON FRESHENS

A clever printed announcement brings news of the arrival of Regasborne Gentleman Duke at Regasborne on August 22. This is the farm of Mr. and Mrs. Osborne Sager, St. George, Ontario. The mother of the Duke is Regasborne Rag Apple Governess, a famous matron in the Regasborne herd. She is the Canadian champion 4-year-old for milk in the 3X division, made 30,583 lbs. milk and 1128 lbs. fat in 365 days at 5 years and was the top Canadian Honor List cow in 305 days last year in the 3X division with 25,331 lbs. milk 951 lbs. fat. Gentleman Duke is her sixth offspring and is sired by Eglantiers Country Gentleman, a son of Montvic Emperor Ajax from a 915 lb. dam. A full brother of Gentleman Duke, a year older, is a junior sire at Regasborne.

CHARLOTTETOWN EXHIBITION

Abegweit Prexy, owned by J. Walter Jones, Charlottetown, P.E.I., was grand champion bull at the Charlottetown Exhibition for the second successive year. He is a son of Browns Master Darky from Hays Hayden Ruth, daughter of Westland Hayden Monarch.

The grand champion female was also a repeater from last year, Norma Marie Pontiac (*Excellent), owned by Colby C. Lewis, Freetown, P.E.I.

In addition to his grand champion bull, Mr. Jones had nine other first prizes and junior champion female. Colby Lewis three first prizes and Lewis Bros. seven firsts. Junior champion bull went to Oswald J. Newson & Son and Robert Chappell & Son on Lonelm Texal Sovereign Islander, senior yearling.

News of the Trade

ZEUS' PROVING SENSATIONAL

In our announcement of Pabst Winterthur Zeus as the 181st Gold Medal Sire, appearing in our Sept. 6 issue, we stated correctly, that his Silver Medal Production rating was earned some time ago under the old rules. Since then, however, the Brattleboro office has announced a dam-daughter proving on him that is nothing less than sensational, being no less than 70 lbs. fat above medal. His 20 tested daughters average on a 2X-305d basis 16140 M. 3.98% 642 Fat, which is one of the highest averages to appear in Vol. 8 of the Green Book on so large a number of daughters. On 19 pairs, the daughters average 16060 M. 3.99% 641 Fat, as compared with an average of 651 lbs. fat for the dams, which as already mentioned is 70 lbs. fat above medal requirements for dams of this level. It is noteworthy that he slightly increased fat test over 3.96% dams and at the same time very nearly held even on milk production from 16,450-lb. dams. Few sires of the breed can show such a proving on so many pairs and at such a high level.

BUTTERFLY BULL TO CHILE

Butterfly King Pilot, bred and owned by R. Austin & Jay W. Backus, Mexico, N. Y., has been sold to Guillermo Barros Hurtado, president of the Holstein-Friesian Association of Chile, who owns an 84,000 acre hacienda near Santiago, where he operates a herd of 3,000 head of Holsteins. The bull is a son of Pebble Beach Viking Chloe from Pebble Beach Dot, with records up to 950 lbs. fat. The sale was made through Arthur Ball, Clarence, N. Y., well known breeder, dealer and exporter of Holsteins. The bull was trucked to Toronto and there put on a plane with 10 other Holstein bulls to be flown to Chile, including five bulls from Rosafe Farms, two each from Glenafton Farms and Hays Ltd. and one from G. Leslie Peer & Son. It was the first shipment from Canada to South America since the quarantine was lifted.

SMITH'S ILLINOIS CHAMP DIES

Denholm Rex-Lynn Modest Abegweit 2779644, first aged cow and grand champion at Illinois State Fair this year, died in late August according to word from her owner, C. B. Smith, Williamston, Mich. A member of the Smith show string, she calved shortly before show day at the Missouri State Fair with twins, both of whom died, and was too sick to show at either Missouri or Ohio.

The Denholm cow was bred by Denham Brothers of Lagrange, Ohio, and while in their herd made two records—10,697 lbs. of 3.3% milk as a jr. 2-year-old, and 12,234 lbs. of 3.4% milk at 3 years 6 months, both 2X. Her sire is Abegweit Preceptor, a sire proven by the Denhams, and her dam a daughter of Quonquont Sir Modest 52d. She was born October 24, 1946.

"CORRINE" FRESH AGAIN

Browns Mistress Corrine, popular show winner and brood cow now owned by C. M. and Ray Bottema, Zeldenrust Farm, Beech Grove, Ind. dropped another heifer calf in August sired by her own son, Franlo Gen Treasure Model. "Corrine" made 896 lbs. fat with her last calf, her second record over 800 lbs., and is again on test. Her full brother, Browns Master Darky, is senior sire in the Zeldenrust herd.

MARLOW FARMS RECENT SALES

Howard Whitcomb, Sumner, Iowa, a Holstein breeder and Marlow Milker representative, visited Marlow Farms, Mankato, Minn., and selected Marlow Alma Burke Inka, a young son of Hartwood Marlow Prince Alma Burke, (sold at the Waukesha Anniversary Sale this year—has a plus proving of 3,150 lbs. milk and 119 lbs. fat). This calf is from a 500-lb. 4-year-old dam who is now on test and has already made 559 lbs. fat in 242 days as a 5-year-old, all on twice-a-day milking with a 4% test.

Erwin H. Brueschoff of Norwood, Minnesota, was another visitor at Marlow Farms. He purchased Marlow Regal Roamer Piebe, a son of Regal Roamer Marlow Burke, from a 452-lb. 3-year-old dam. She is again on test making a 600-lb. fat record as a 4-year-old on twice-a-day milking. This is the second Marlow herd sire for Mr. Brueschoff.

OPEN HOUSE AT "NIBCO"

The Northern Illinois Breeding Co-Op will hold its annual Open House on Saturday, Sept. 27, at the office and bull stud near Hampshire. Exhibits are planned to show visitors effective ways of making greater use of the breeding program offered. New bulls recently added to the stud will be presented. New developments in the field of artificial breeding will be discussed in a number of short talks by dairy leaders.

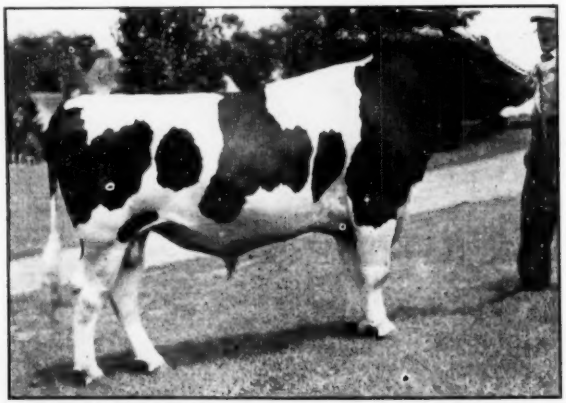

CARNATION SIR GALAHAD

Sold for $9,200 in the Quality Park Dispersal, Sept. 8, Hudson, Wis. S. S. Kaufman, Kaufman Farm, Mantua, Ohio, is the new owner. Sired by Carnation Homestead Revelation and the only son of Carnation Hello Cinderella Violet, famous champion for first four records 3X AR in the Carnation Milk Farms herd, Seattle, Wash. He also topped the 1950 Top-of-the-Crop Sale when he sold at $6,200 to Quality Park.

NOTES ON MINNESOTA STATE FAIR

—State Secretary, Bob Freeman, had a Holstein booth along side of the Holstein cattle in the dairy barn. Much of the ringside conversation was about the 1953 National Convention which comes to Minnesota—a meeting of the committee was being held immediately following the Holstein show.

—This was a "pigless" fair . . . This was Raymond Olsen's first state fair showing, he had four uniform daughters of Franlo Roebuck Dick for third senior get . . . Ed Starz had eight head all sired by the VG Springbank Sovereign Max.

—Three sons of Franlo Treasure Model took first, fourth and eighth in the senior yearling class . . . Pabst Burkewayne, sire of the Sloan second prize four year old, is owned by Ralph Wayne of the University Extension staff . . . the third aged bull from Barron County is an inbred "Scotty" son of Carl Nelson of Clinton Stock Farm, the second senior yearling bull is one of the herd sires at Anker Farms of Rice Lake, Wisconsin and the second senior yearling heifer is from the Schutzholm herd of Barron County, a daughter of Roamer from one of the get of Cherokee Sir Homestead.

—Bristol Farms' good three year old is classified VG at two years had to take second to Allen Hetts' heifer at Wisconsin and to "Margaret" here. "Margaret" had had a heifer calf by "Raven," was milking 80 pounds a day—Dean Kildee did not recognize her as an old friend. Neshonoc Joan Cyclone, the grand champion, had completed a record of 880 of fat and 25,000 of milk.

—Minnesota breeders tell that Franlo Roebuck Symbol, sire of the junior champion heifer and of the fourth two year old heifer, weighed 2800 when he was sold at the yards by Clarence Reimer of Brownton, he brought over $800. Henry Bartel had purchased his first prize senior yearling bull from the Buths at the Wolverine sale last December, he is out of the famous Victoria cow that the Buths bought in the Franlo dispersal . . . Dean Kildee highly pleased with his lineup for female champions.—F.C.B.

DELLINGER SIRE TO C.O.B.A.

M. & F. Dellinger, Plain City, Ohio have recently leased their proven senior herd sire, Montvic Posch Lochinvar No. 1, to the Central Ohio Breeding Association, Columbus. Used in the Dellinger herd on dams averaging 14760 lbs. of 3.59% milk and 530 lbs. fat, his 27 daughters average 13760 lbs. milk, 3.94%, 542 lbs. fat.

JAN GRACEFUL FRESH AGAIN

The great British Friesian producer, Manningford Faith Jan Graceful calved August 31 1952 at the age of 14 years 3 months according to a report from her breeder George M. Odlum. Mr. Odlum states that her total milk yield prior to calving this time was 289,763 lbs. This phenomenal total covers 9 lactations and includes the full production beyond the 365 day record in each lactation. Whether this interim production represents official authentication or is a private record, we have not yet learned. We do not have her complete figures for butterfat production.

Graceful is owned by R. & H. Jenkinson, Mill Farm, Black Bourton, Oxfordshire, England.

CREDIT LINE

In our report of the Missouri State Fair and Black & White Show starting on page 44 of the September 6th issue, we failed to credit authorship to Paul Selken, Smithton, Missouri, enthusiastic Holstein booster and exhibitor.

J. C. SAYS:

KNOW THESE FAMOUS DAIRYMEN?

Every man is a big-timer in the dairy industry. Every man is outstanding for great production records . . . for breeding prize-winning dairy cattle. And every man is a Marlow Milker user.

These men know the importance of safe-guarding valuable udders, of eliminating the major cause of mastitis, of maintaining high production, of keeping cows in lactation and in the herd longer. That is why they use—and *endorse*—the Marlow. That is why leading dairymen all over the country—not just those we have space to list here—are switching to the Marlow Milker.

HOLSTEIN

Sam J. Johnson, Windy Shade Farm, West Chester, Ohio, says: "We have had our Marlow Milkers for several months now and are really very well pleased with them. We have not had a case of mastitis since we put them in. We feel that our cows' udders are in much better condition due to the Marlow's action."

JERSEY

A. W. Sweet, Sixes, Oregon, says: "Before getting our Marlow Milkers (a year ago) we had so much trouble with swollen quarters on our high producing cows and I was very skeptical about the Marlow claims. Now I am happy to say we have eliminated our mastitis and udder trouble and production has been most satisfactory."

GUERNSEY

M. C. Fleming, Wandamere Farms, Troutdale, Ore., says: "We used to have a new case of udder trouble every few days. But after using Marlow Milkers for three years, our troubles are a thing of the past. This means so much to breeders of purebred cattle, knowing there will be no udders to worry about when cattle go on exhibition."

THE MARLOW IS NOT JUST ANOTHER MILKER . . .

IT'S DIFFERENT !

J. C. Marlow Milking Machine Co.
Dept. W Mankato, Minnesota

MARLOW MILKER

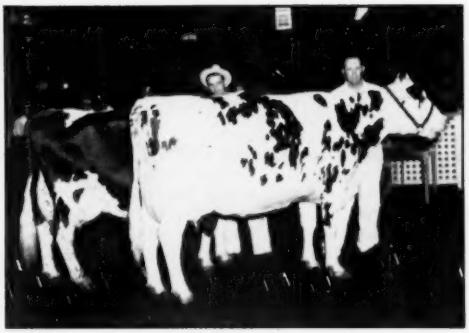

THE GRAND CHAMPION AND RESERVE GRAND FEMALES

Right, Spring Farm Juliette 585936 CHB, senior and first prize aged cow in milk, grand champion and Best Udder Trophy winner for the fourth consecutive year. (J. M. Fraser, breeder and owner, at the halter) —and Glenvue Nettie Jemima 547099 CHB, second prize aged cow in milk, Reserve senior and reserve grand champion female at CNE. Bred by D. S. Dunton, Brampton; exhibited by Hector I. Astengo, Brampton. (Lloyd Pickard at the halter).

Canadian National Exhibition Holsteins

Fond Hope and Juliette Repeat as Champions—Fraser and Astengo Dominate Strong Show of 285 Head

The Canadian National Exhibition at Toronto again lived up to its reputation as the greatest annual fair in North America but it has now become secondary to the Royal Winter Fair in November as an All-Canada livestock event. In the Holstein breed at least entries are encouraged only from the province of Ontario with particular accent on the West-Central district of the province where it is now designated as the Championship Show for that district.

Professor A. R. Ness of McDonald College placed the ribbons on a well-balanced Holstein show of 285 head (up 30 head from last year).

The well-known herd of J. M. Fraser, Streetsville, Ont., was well out in front in the winnings. Among the honors taken were both senior and grand champions, one junior champion, 12 first prizes (plus a joint interest in another). He made a clean sweep of the groups and was premier breeder.

Hector I. Astengo's Rosafe Farm, Brampton, was in there all the way with 5 firsts and 8 seconds and the reserve grand champion female and won the Premier Exhibitor banner in a close contest with Fraser. The other 7 first prizes went strictly one to a customer. These breeders were: Fred M. Snyder, Waterloo; Hays Farms Ltd., Oakville; Grey County Home, Markdale; William Clarkson & Son, Weston; Waterloo Cattle Breeders Association, Waterloo; Q. D. Whale, Alma; and Harold James, Sarnia, Ont.

In the male section, J. M. Fraser's Spring Farm Fond Hope, showing this year in the 3-year-old class, was not seriously challenged for senior and grand champion honors. He is growing out into a superb aged bull, not over sized but very well balanced—a little thicker than some of our judges prefer on this side, but one that looks like a champion any day in the year. He is obviously a very popular sire in Canada, judging from the number of different breeders who exhibited calves sired by him. In the senior bull calf class alone there were 8 different owners who showed Fond Hope sons and they placed 1-2-3-5-8-10-12 and 16 in a class of 21. Four different owners showed junior yearlings by him and they placed 2-3-4 and 8. Other winnings included 1st senior yearling bull; 1-4-8-9 senior yearling heifers; 1st junior yearling heifer; 2-5-6 senior heifer calves; and 1-2-3 and 7 junior get of sire.

(Continued on page 116)

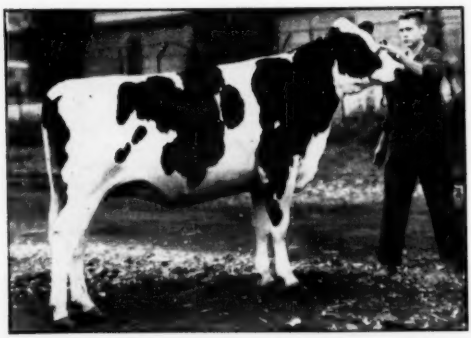

SPRING FARM FOND DORA 911015 CHB

First prize senior yearling heifer and junior champion at the CNE. She was Reserve AA heifer calf in 1951. A daughter of Spring Farm Fond Hope, bred and exhibited by J. M. Fraser, Streetsville, Ont. (Jimmie Fraser at the halter).

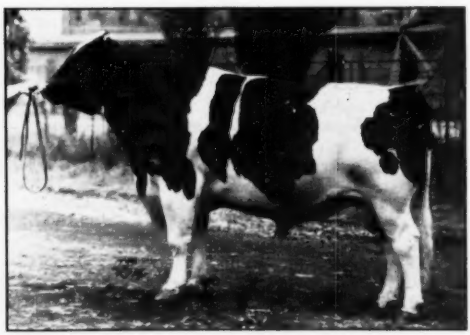

SPRING FARM FOND HOPE 212300 CHB

First prize 3-year-old bull and for the third year senior and grand champion male at the CNE, with his breeder and owner, J. M. Fraser, Streetsville. His offspring were a strong feature in this show.

ALL OF THESE AND MORE

PROVEN SIRES FOR ARTIFICIAL SERVICE

NEWMONT ARISTOCRAT Ex. G.M.

14 A. R. daughters average 2X, M. E. 305 days:
14,969 M. — 3.8% — 575 F.
15 H. T. daughters average 2X, M. E. 305 days:
12,236 M. — 3.73% — 456 F.

Son of a world's record Excellent daughter of Ormsby Sensation 45th

5 Daughters on 1951 Honor List.

WESTFALL EUNICE FEDERATE - Ex.

45th breeding on both sides of his pedigree. Son of an Excellent cow with 2X record of 21,086 M. 3.8% 797 fat.

His first 19 daughters 2X M. E. average:
12,862 M. — 3.6% — 467 F.

He has a nice plus proof.

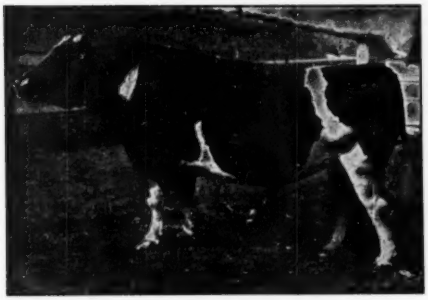

WINTERTHUR FOBES POSCH ZENITH - Ex.

By arrangement with Cedar Lane Farm we can ship semen from this proven son of Posch Ormsby Fobes 14th.

His 15 nearest dams average 930.4 Fat. His own proof shows 8 daughters which average 2X - M. E.:
14,728 Milk and 509.4 Fat — 3.59%.

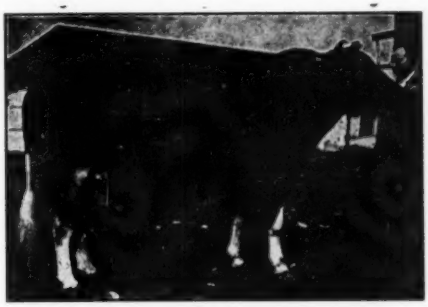

N. J. E. S. HARTY MARK - Ex.

Grandson of Ormsby Sensation 45th. He is truly an excellent bull

His first proof shows a daughter average of:
12,551 M. — 3.76 — 472 F.
Increase of + 1247 M. + .28% + 79 F.

Eight To Ten Other Bulls of 45th Breeding Always Available For Artificial Service.

SHIPMENTS THREE TIMES EACH WEEK TO PANAMA

BULLETIN AND PEDIGREES AVAILABLE

45th Artificial Breeding Association

Nichol Avenue, New Brunswick, New Jersey

Orders for Semen Should Be Placed At Least Two Weeks In Advance of Your Needs.

Index of Advertisers - -

A

Abercrombie, C. O. 36
Ackley, Ben 80
Adams Acres 6
All-Michigan Sale 64
Alprodco, Inc. 134
Analyzed Holsteins 142
Anker Farms 59

B

Badger Northland, Inc. 144
Baird & Darcey 142
Bancroft Acres 138
Barker, Howard C. 144
Barron County Holsteins 59
Barron Fall Sale 101
Bartlett Farm 70
Bechtelheimer, Harvey 70
Becker, Mr. and Mrs. Elmer 94
Beezley Dairy Farm 70
Bell Jr., John A. 117
Benton Farms 89
Boerger, L. E. 85
Booker's Sales Service 134
Bottema Farms 111
Boule Brothers 85
Box 657 138
Box 658 138
Box 661 36
Breeders Supply Company 141
Brook Lodge Farm 100
Budd, Jack 81
Bull & Heifer Sale 60
Burger & Son, Mrs. H. D. 72
Burkmere 56
Butterfly Farms 148

C

Cardoa Farm 116
Carnation Milk Farms 18
Casey, Glenn 145
Central Ohio Group 85
Chautauqua County Sale 110
Christoph Farms 88
Clayton Farms, Inc. 60
Clover Knoll Farm 122
Conestoga Classic 90
Consolidated Products Company 133
Corse Press, Inc 146

D

Davis Sons Machinery Company, H. C. 141
De Laval Separator Company 119
Dellinger Company, M & F 85
Delwood 99
Dencola Corporation 135
Dunham, Howard S. 145
Dunloggins of Ohio 99

E

Earlville Sale 102
Eastern New York Club Sale 78
Edwards Dispersal, C. L. 74-76
Eerdowell Farms 73
Elmwood Farms 57
Everly Bull's Eye 139

F

Fenstermaker, J. O. 145
Fergusson, James W. 145
45th Artificial Breeding Association 35
45th Breeders 37
Freebaer Farms 46

G

General Cochran Farm 39
Gerow Brothers 10
Glendenning Farm 103
Glenoden Farms 97
Godfrey Dispersal, A. L. 86
Golden Arrow Farms 138
Graham Scientific Breeding School 143
Gray View Farm 109
Green Dispersal, Fred 95
Green Meadow Farms 3

H

Hallrose Ranch 109
Harden Farms 49
Hart, Douglas 138
Harvest of Stars Sale 48
Hassan's Farm 120
Hedge, The 147
Heersche Brothers 71
Hickory Creek Farms 47
Hickoryvale Farm 111
Highline Farm 80
Holstein-Friesian Ass'n. of America 87
Holstein-Friesian Ass'n. of Canada 143
Holstein-Friesian World 138
Hy-Up Farms 107

I

Inter-County Dairy Cattle Ass'n. 142
International Harvester Company 15
Irvington Farm 92

J

Johnson, Richard 59

K

Kansas Group 71
Kansas State Sale 68
Keleje Farms 82
Kiefer, George 50
Kittredge Farm 104
Knollwood Farms 44
Kolk, Nicholas 62
Koontz Dispersal, Ray 11-13
Kubin, Quentin J. 70
Kyland 2

L

Lakefield Farms 93
Lavacre Holstein Farm 118
Lawara 82
Lederle Laboratories Inc. 7
Lindow Brothers 88
Locvale Farms 16
Loganbell Farms 46
Logwood Farms 45
Longnecker, Paul G. 104

M

Man Cry Co Farms 58
Maritime Milling Company 140
Marlow Holstein Farms 31
Marlow Milking Machine Co., J. C. 33
Martig Farm 9
Martin Laboratories 121
Mathewsfield 14
Meadow Springs Farm 99
Milwaukee Co. House of Correction 135
Mojonnier Brothers 36
Monocacy Meadows 77
Montgomery, Harold 85
Moole Bell Farm 66
Mott & Kandt 71
McLean, Col. J. C. 81

N

National Food Co. 100
National Pedigree Company 143
Newman Holstein Farms 113
Nockdair Holsteins 114
Northeastern Ohio Sale 115

O

Olmsted County (Minn.) Sale 61
Oneida County Club Sale 110
Osborn, Leland J. 145
Osborndale 3
Oswego County Sale 105

P

Pabst Farms, Inc. 4
Peerless Machinery Company 88
Peirson-Moore Company 135
Pellissier Dairy Farms 98
Penn's Peaceful Meadow Farm 95
Petersen, A. W. 144
Phillips Maple Lawn Dairy 73
Platte Valley Farm 96

R

Rag Apple Roundup 40-41
Ravenglen Dairy Farms 108
Rawleigh Company, W. T. 100
Rayulman Farm 8
Redfield State School & Home 58
Robb, George & Ross 60
Rock County Asylum & Home 93
Rockcrest Farm 30
Rosenbury, Harry 63
Round Oak Farm 66
Ruby Acres 83
Russ-Glo Farm 77
Ryan, Kent M. 144

S

Saint Joseph's Home 72
Schoharie County Club Sale 106
Shore Holsteins Ltd. 145
Shumway, Leon M. 134
Sleepy Hollow Certified Milk Co. 98
Smith, C. B. 145
South Dakota State Sale 52
Southwind Holstein Farm 94
Sprunger, S. C. 145
Squibb & Sons, E. R. 137
Standard Equipment Inc. 106
Steel-Bilt Proving Farm 43
Strohmeyer & Carpenter, Inc. 145
Sunny Vale Farms 84
Sunrise Dairy Farm 112

T

Trunlan Farm 81

U

U. S. National Blue Ribbon Sale 17
Upwey Farms 12

V

Virginia State Sale 120
Vosburgh, Charles 144

W

Walt Farms 113
Walker, Frank S. 120
Waterloo Holstein Breeders Ass'n. Inc. 134
Wayne-Ontario Holstein Sale 61
Westlea Farm 103
Weaverdale Farm 99
Weber Brothers Farm 59
Weston Manufacturing Co. 134
Wetmore Company, Fred C. 145
White Farms 72
White Hill Farm 96
Willow Ridge Farm 104
Winterthur Farms 16
Wisconsin Breeders Sale 83
Wisconsin Scientific Breeding Inst. 51
Wisconsin State Dept. of Public Welfare 8
Wolverine Fall Invitational 65
Wylam Sale & Pedigree Company 143

Z

Zarnowski, Jake 72
Zeldenrust Farm 63
Zimmerman Dairy Farm 5

WANTED: Position as farm manager. Life-time experience, age 36, small family. Excellent references. Write:

BOX 661
HOLSTEIN-FRIESIAN WORLD
Lacona, N. Y.

FOR SALE

New Complete Set of Herd Books

Including the rare, hard-to-get ones. HFHB Vols 1 to 123 complete. Type and Production Year Books (Green Books). Vols. 1-8 (complete). Blue Books Vols. 24 to 55 (includes all key volumes). I lack room for them in my present location.

C. O. ABERCROMBIE
Room 310, State Capitol, Oklahoma City, Okla.

Look How Easy

MILK-HOUSE WORK Can Be!

■ The last time milk is handled in the A. D. Lueders' milk house, Waterford, Va., is when it is poured into a 400 gallon Mojonnier Bulk Cooler, as shown in photograph. The milk is soon cooled to a safe 38° F. Pickup is made daily by bulk tanker.

■ There is a Mojonnier Bulk Cooler for every milk house requirement. Made in 10 sizes starting at 60 gallons. Write for copy of Bulletin 240 today. No obligation.

MOJONNIER BROS. CO.
4801 W. OHIO ST., DEPT. F-5 CHICAGO 44, ILL.

Mojonnier
BULK MILK SYSTEMS

MO. STATE FAIR CORRECTIONS

Two errors slipped by in the report of Missouri State Fair (p. 44—Sept. 6). The third prize four year old cow, Medway Velbar Princess, credited to Elmwood Farms is owned by T. A. Burgeson & Son and the third prize aged cow, Wallcroft Ormsby Georgette, credited to C. B. Smith is actually owned and was exhibited by Scott Meyer & Sons.

TAKE A LOOK AT THE 45ths –

Congratulations to New Jersey Breeders

Her Son Sold To New Jersey For $3000

U N H MIKE MARIAN (VG)

Her two-months-old son was sold in the Strafford County Sale, Durham, N. H., to Harry Stout, Gottlieb Katzenstein, and the Sussex County ABA. She has records of 1019.7 lbs., 4.5%, at 5y, 2X; 859.2 lbs., 4.2%, at 4y, 2X; and 609.3 lbs., 4.1% at 2½y, 2X. She has a full sister with 992.7 lbs., 2X (National Champion for 305d with 936 lbs.); and two maternal sisters with 1084 on 2X and 532 on 2X at 2y. The sire of "Mike Marion" is a Silver Medal Prod. Sire, he by the Gold Medal Charlot Conqueror bull.

45th bulls inbreed well and outcross well. "Marion" is an outcross daughter of an inbred grandson of Ormsby Sensation 45th. We can meet your needs with either closely bred or outcross 45ths.

COME AND SEE US FOR A HERD SIRE

FARNHAM W. SMITH
Great Brook Farms
CARLISLE, MASS.

TRAINING SCHOOL
VINELAND, N. J.

T. H. BENTON
BLAIRSTOWN, N. J.

DR. FRANK APP
BRIDGETON, N. J.

J. P. BENDER
COOPERSBURG, PA.

RICHMAN FARMS
LODI, OHIO

H. P. HOOD & SONS
BEVERLY, MASS.

F. M. WIGSTEN
PLEASANT VALLEY, N. Y.

J. S. JOHNSON
Cedar Lane Farm
OLDWICK, N. J.

OR

BOX 86 – HIGHLAND PARK, N. J.

— ALL-MISSOURI WINNERS OF 1952 —

AGED BULL

WILLOW SPRINGS SUPREME
Was Res. Grand at K. C. Royal Scott Meyer and Sons, Hannibal.

AGED COW

BRISTOL FIFI MAN-O-WAR DEAN
Best udder and grand at Mo. State Fair. A. J. Hartzler & Son, Harrisonville.

4-YEAR-OLD COW

MEDWAY VELBAR PRINCESS
T. A. Burgeson & Son, Grandview.

DAIRY HERD

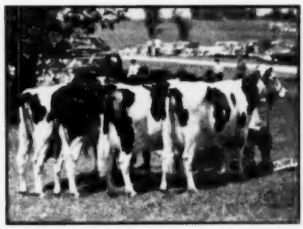

All bred, owned and exhibited by Paul Selken, Smithton.

DISTRICT HERD

Animals from West Central District—they placed second at Kansas City.

SENIOR GET

GET OF VELBAR PRINCE
placed second in the open at state fair. T. A. Burgeson & Son, Grandview.

3-YEAR-OLD COW

EL-KAP PILOT MODEL LILY
Elsworth Kapp, Clarksdale.

2-YEAR-OLD COW

GREENTOP JOSEPHINE IRENE
Scott Meyer & Sons, Hannibal.

SENIOR YEARLING HEIFER

BARNARD MINNIE MYRTLE ORMSBY
Arthur Hartman, Barnard.

JUNIOR YEARLING HEIFER

PAGANOK CRESCENT MOOIE
Mrs. John R. Meyer, Hannibal.

HEIFER CALF

SELUHM FOBES PIEBE ANN
Plank & Selken, Garden City and Smithton.

2-YEAR-OLD BULL

ECHO MERCEDES SYLV-O-GRAM
Also 1st at state fair. Burgeson & Kapp, Grandview & Ellsworth.

SENIOR YEARLING BULL

SELUHM AMERICAN FOBES
Plank & Selken.

BULL CALF

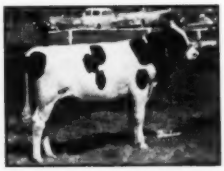

RAVENGLEN HARTOG WHITIE TRIUNE
Jules Pierlow, Clayton.

Above selections made from placings at Missouri State Fair. Not pictured, junior yearling bull, Seluhm Moseby American Fobes of Selken Farms, produce and three females from same firm.

EXTRAVAGANCE May Be A VIRTUE!

At the recent New York **State Fair** spectators were pleased with the **Extravagance** of excellent udders from **our COCHRAN** bulls. In them they could **recognize** not only **Production** but the **very pleasure** of the act of milking itself. **Our type was** extremely dairy—with a sharpness in conformation that gave us two out of the five blue ribbon winners considered for the female grand championship. All except two animals in our 1952 show string were from our own cow families and home-bred.

COCHRAN SOVEREIGN MEG
First prize 2-year-old in an outstanding **class of 40** entries. A daughter of Sovereign **Cochran, our junior** sire.

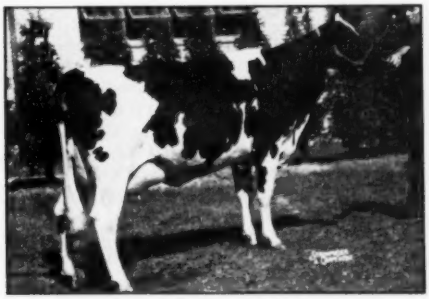

COCHRAN SOVEREIGN IDEAL
Fourth prize 3-year-old, a strong class with 33 entries. A daughter of Sovereign Commander Antonio, our senior sire.

We always take **great pleasure in** showing visitors the entire herd, that they may evaluate **the Fixed** characteristics of the above animals.

Perhaps we can help **you in the acquisition** of a herd sire.

General Cochran Farm

FORT PLAIN, NEW YORK

"FOUNDED WITH THE NATION"

Dr. and Mrs. J. W. Jackson, Owners

C. Baird Hammond, Manager

THE

RAG APPLE ROUNDUP

TUESDAY

OCTOBER 21, 1952

Starting 11 A. M.

UPWEY SALES PAVILION
SOUTH WOODSTOCK, VERMONT

60 Sensational Rag Apples

Cows With Records to 732 Lbs. Fat on 2X
Bred Heifers from Great Female Families
Bull Calves Outstandingly Bred for Production, Test and Type

FOR FULL DETAILS OF ALL CONSIGNMENTS, SEE THE OCTOBER 4 "WORLD!"

THE BULLS —

From OSBORNDALE, Derby, Conn.—A Ty Vic Son from an 877-lb. Dam.

From STEEL-BILT PROVING FARMS, Mansfield, Ohio—A Son of Ravenglen Montvic Hartog from an 800-lb. Dam.

From LAWARA FARMS, Interlaken, N. Y.—A Son of Glenafton Rag Apple Regent from an Excellent Dam.

From JAMES K. HOWE & SONS, Tunbridge, Vt.—A Son of Osborndale Sir Peter Lochinvar from a 739-lb. 2X Dam.

From ELMWOOD FARMS, Lake Forest, Ill.—A Royally-Bred Herd Sire Prospect. Details Next Time.

SALE HEADQUARTERS — The Woodstock Inn, Woodstock, Vt.

Write us for reservations and plan to be with us at 6:30, Monday, October 20, for the Pre-Sale Banquet and Entertainment.

Auctioneers:
C. B. SMITH, Williamston, Mich.
T. R. LANGDELL, Wilton, N. H.

Sale Managers:
ANTHONY B. FARRELL, Jr., So. Woodstock, Vt.
RICHARD W. MALLARY, Fairlee, Vt.

Pedigrees:
W. A. BAKER, Exeter, N. H.

CRESTON RAG APPLE KING
Daughter Consigned
Silver Medal Production Sire
Sensationally plus proven son of Montvic Rag Apple Chief (VG-GM) from Dunloggin Mistress Queen.

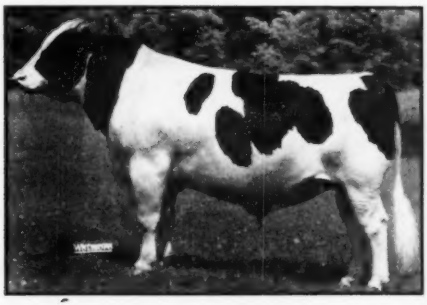

DUNLOGGIN LOCHINVAR PRINCE
Several Descendants Consigned
Silver Medal Production Sire
Plus proven at a 530-lb. level. Son of Montvic Lochinvar from Dunloggin Mistress La Princess.

BUTTERFLY ABELLA LOCHINVAR
A 793-lb. 4.3% daughter of Montvic Lochinvar from an 847-lb. dam.

Her Daughter Consigned

ISABELLA OF BUTTERFLY

A beautiful heifer, due with first calf in early November, by the services of Reedhill Veediction from a 701-lb. 4.4% 3X daughter of Testmor Montvic Chieftain. —**Butterfly Farms, Mexico, N. Y.**

NUWAY INKA HILDA (VG)
A 622-lb. 2X daughter of the sensationally plus-proven sire, Osborndale Sir Rag Apple.

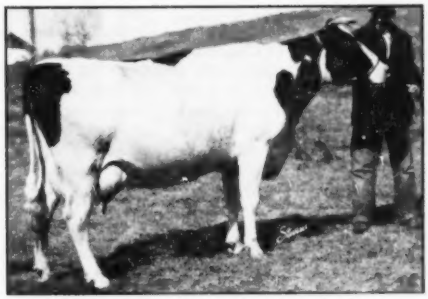

HIGH POINT MARIE LOCHINVAR (VG)
(Photo at 9 yrs.)
A great year after year producing daughter of Montvic Lochinvar 3rd.

Her Daughter Consigned

SVF MARIA VAR DUTCHLAND

One of two top heifers from Sunny Vale. She has 12 crosses to JRAP, is maternal sister to one of the Sunny Vale herd sires and to an 862-lb. cow.
The other heifer is a Marksman granddaughter.—**Sunny Vale Farms, Lafayette, New Jersey.**

Two Daughters of NUWAY INKA HILDA Consigned by RIDGELY FARMS, Stone Ridge, N. Y.

The elder is Nuway Rag Apple Agnes, with 701 lbs. fat, 4.1%, 2X and still milking. Bred to Monogram Elmcroft Monarch, son of Montvic Monogram (XXX-Extra), due after the sale. A wonderful foundation cow!

The younger sister is Ridgely Inka Var, born Feb. 27, 1950, and sired by Knollwood Helbon Lochinvar, son of Montvic Chieftain Lochinvar. Will be fresh by Ridgely Proud Governor.

Other Female Offerings

SKOKIE ROBURKE PAPOOSE
A Sept. 1950 heifer from an inbred daughter of Dunloggin Lochinvar Prince that is promising between 800 and 900 lbs. fat. Her sire from the Rag Apple family at Pabst Farms that crossed so spectacularly with the Burkes. She is one of two Prince granddaughters consigned by **Elmwood Farms, Lake Forest, Ill.**

FORSGATE MONTVIC HELEN
A July 1950 daughter of Montvic R A Emperor Johanna, due soon after sale by Osborndale Ty Vic Leader.—**Forsgate Farms, Jamesburg, N. J.**

HEDGE ACRESTON MADAM
A May 1950 daughter of "King" from a 727-lb. 4.4% 2-yr.-old daughter of Dean Rag Apple Ormsby. Due just before sale to Hedge Adean Harmony.—**The Hedge, Pine Plains, N. Y.**

MATHEWSFIELD DOLLY LUCILLE
An Oct. 1950 daughter of Pebble Beach Chieftain Dolly (SMP), inbred son of Montvic Chieftain 7th. From a VG daughter of Lauxmont Admiral Lucifer. Due after sale by "Jove".—**H. J. Szold, Washingtonville, N. Y.**

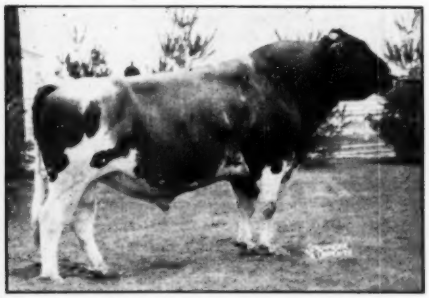

MONTVIC R A EMPEROR JOHANNA
Excellent — Silver Medal Production
Daughter Consigned
A son of Emperor of Mount Victoria from one of the highest testing of the Pathfinder daughters. He is a full brother to the twice 1000-lb. Colleen.

RAG APPLE ABBEKERK JOVE
A Service Sire
Son of Elmcroft Scepter (XXX) from the *Excellent 1019-lb. full sister to Montvic Lochinvar. His sire a son of Montvic Monogram (XXX-Extra) from the *Excellent 876-lb. daughter of Ajax.

WEST VIRGINIA DAIRY SHOW

By Lawrence L. Richter, National Fieldman

About 45 miles south of Clarksburg, back in the beautiful rolling hills of West Virginia, is located Jackson's Mills, the State 4-H Club camp. Jackson's Mills, every year, is the scene of the annual West Virginia Dairy Cattle Show. On July 29th, approximately 100 head of black and white cattle, owned by both 4-H Club and senior breeders, were shown.

This year's show was, by far, the highest quality show in the memory of those associated with Jackson's Mills. All in excellent shape and the 100 head showing good conditioning and varying degrees of showmanship were led before Judge Frank Astroth, President of the American Jersey Cattle Club for his inspection. The judging at Jackson's Mills is all on the Danish system and this year's show saw perhaps the greatest number of blue ribbons ever awarded in the history of the show.

Starting with the bull classes, they were small but of extremely good quality and the champion bull was Viburke Genius, shown by Greenbrier Stock Farm, Lewisburg, West Virginia. He was shown in the senior bull class and is an exceptionally dairy-like bull, standing on good feet and legs, and showing great body capacity.

The aged cow class was next shown and four blues were awarded in this class with first going to Posch Ormsby Glista, shown by Guy B. Montgomery of Ronceverte. This cow was later to become senior and grand champion of the show. The other blue animals in this group were Sadie Glorious Piebe, an excellent cow shown by Greenbrier Stock Farm. Also Douglas Rag Apple Glee, shown by Guy B. Montgomery of Ronceverte. The other blue ribbon cow was WVU Rosechen Johanna Ideal, shown by West Virginia University of Morgantown, a cow who made 715 pounds of fat, 305 days, in two-year-old form.

In the three year old cow class, Lochinvar Rag Apple Glenna, shown by Guy B. Montgomery of Ronceverte was first, a great size cow with great body and udder that was outstanding in the class.

In the 2 year old cow class, Ballock Ester Ann Count, shown by David W. Arnett of Inwood, West Virginia was the first prize blue ribbon animal. This heifer, a granddaughter of Sovereign, was marked as an outstanding heifer with a great udder that carried her to the top of the class. This was Mr. Arnett's first time in the show ring and, of course, he was extremely pleased with the results.

The senior champion female went to the first prize aged cow, Mr. Guy B. Montgomery's Posch Ormsby Glista.

In the junior classes, once again Guy B. Montgomery of Ronceverte scored with Lochinvar Rag Apple Gale, a tremendously large senior yearling heifer with the promise of a great udder coming along. This heifer went on to become junior champion of the show.

In the junior yearling heifer class, Greenbrier Stock Farm came through with Successor Segis Gloria, a great dairy heifer standing on good legs, for first in the blue class.

In the senior calf class, Philip Groves of Buckhannon, West Virginia was first with his 4-H heifer, Philgro Ormsby Belinda Dianne, the largest heifer in the class, showing an extremely straight top, and great body capacity.

In the junior heifer calf class, Guy B. Montgomery scored once again with Lochinvar Rag Apple Gleeful, the daughter of the third prize aged cow. This is really a slick little heifer and she really should come along and get better as time goes by.

In the get-of-sire class, Guy B. Montgomery was top with his first and

(Continued on page 100)

Remember Patience ?

MALLARY FARM ABBEKERK PATIENCE

This is the way she looked as a yearling in the fall of 1949, when she was burning up the Vermont circuit with the Mallary Farm show string.
Maybe some of you remember her again at the Syracuse National sale, where the Mallarys consigned her and where we bought her and brought her back to Vermont, although we had to pay well above the average of the sale for her.

Now she is in the news again—just reported with a record of 2y11m-365d-cc195d-2X 12942 3.9% 505.9 F., which will be an Honor List Record next year.

Patience is a daughter of Triumph from a Posch daughter that has three records above 700 lbs. fat.

When Clarence Smith was going through our herd, trying to pry something loose for one of his promotional sales, he looked at Patience and said: "This is the one I want." Of course he didn't get her, but it is nice to have our judgment supported by one of the good cow men and judges of our breed.

MORE ABOUT OTHER UPWEY FEMALES LATER

UPWEY FARMS

MR. and MRS. ANTHONY B. FARRELL, Jr., So. Woodstock, Vt.

Plan to be with us for the RAG APPLE ROUNDUP, October 21

Steel-Bilt Hartogs—
to the
Rag Apple Roundup

A Son and Several Daughters of
RAVENGLEN MONTVIC HARTOG

41 Tested	Dtrs. Avg.	11370 M.	3.73%	424 F.
35 Pairs	Dtrs. Avg.	11240 M.	3.74%	420 F.
	Dams Avg.	10710 M.	3.51%	376 F.
		+530 M.	+.23%	+44 F.

DAM OF THE BULL SELLING

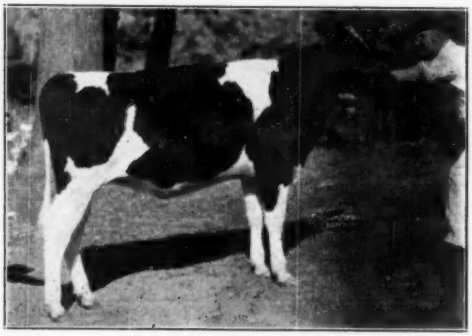

BANCROFT ACRES RENOWN BELLE 2598893
Photo shows her as a calf in 1946, when she was a money heifer at Waterloo Dairy Cattle Congress and Ohio State Fair.

HER RECORDS — Both AR 2X

3y 5m	365d 2X	15699 M.	3.9%	604.9 F.
6y	251d 2X	16618 M.	3.9%	655.8 F.

Should Make Over 800 Lbs. Fat

A beautiful cow, in every respect, daughter of Curtiss Candy Renown Chief, plus-proven son of Montvic Renown (Pietje's B's $14,100 son) and from Abegweit Sparkee (Excellent), 867-lb. 4.1% daughter of Raymondale Abegweit Chieftain.

HER SON

By Ravenglen Montvic Hartog

Goes to the

RAG APPLE ROUNDUP

With him we are sending two or three Hartog daughters from good record dams that we will tell you about in our space next month.

The Bull is:

STEEL-BILT SIR MONTVIC HARTOG

Born Dec. 22, 1951

A son of Ravenglen Montvic Hartog, famed plus-proven sire, he a son of Montvic Bonheur Hartog, pictured below, and sired by an older son of the same wonderful cow, Montvic Rag Apple Ajax.

This calf is a paternal brother to Ravenglen Hartog May Senator, All-American Bull Calf 1946; Ravenglen Hartog Triune, famed $9,000 bull now at Elmcroft in Canada; and Hartog Rag Apple Walker, sensationally-proven by Ralph Yaussy & Son, Marion, Ohio.

THE SIRE'S DAM

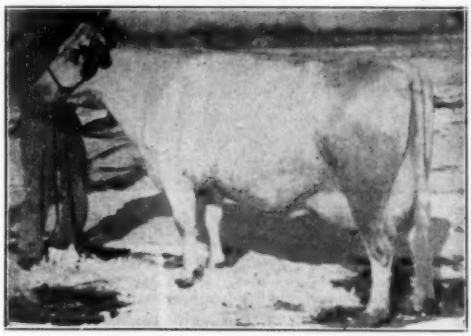

MONTVIC BONHEUR HARTOG (VG)
4y 365d 3X 24248 M. 4.75% 1153 F.
(World Record when made)
The highest record daughter of Montvic Pathfinder.

STEEL-BILT PROVING FARMS
R. D. No. 3 Millsboro Rd. — Mansfield, Ohio

CLIFFORD JURGENS
Herdsman

MARTIN STEEL PRODUCTS CORP.,
Owner

A. L. WATT
Manager

KNOLLWOOD SUPREME

OFFSPRING ARE BEING APPRECIATED

The Reason — PRODUCTION PLUS . . .

— His Dam —

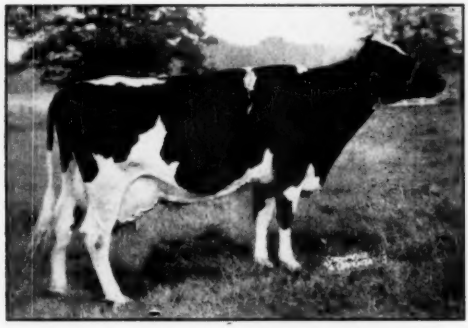

KNOLLWOOD RAG APPLE MATILDA (VG)
AH 8-3 365d 3X 25,117 4.4% 1107.2

— His Dam's ⅞ Sister —

KNOLLWOOD RAG APPLE GAY
AR 5-3 365d 3X 30,157 3.7% 1126.0

— His Dam's ¾ Sister —

KNOLLWOOD RAG APPLE BARBARA (VG)
AR 8-9 365d 3X 26,732 3.9% 1041.0

— His Sire's Dam —

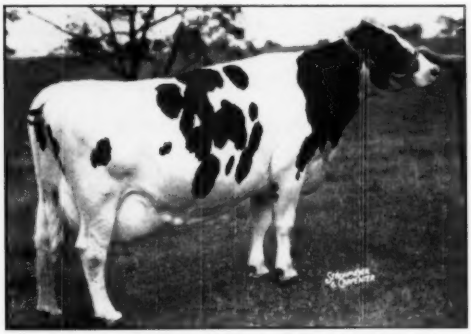

KNOLLWOOD RAG APPLE NETTIE (VG)
AH 6-11 365d 3X 26,511 4.8% 1273.2
National 3X Fat Champion.

Knollwood Supreme bull calves have recently been sold to prominent breeders in New York, Pennsylvania, Wisconsin, Illinois, and New Hampshire. The reason for the popularity of this young sire is obviously the production that is bred into him from all sides.

We still have available two bull calves by Supreme out of high producing "Chieftain 7th" daughters. A little later we expect to have a few from young dams of "Chieftain 7th" breeding. Drop us a line.

KNOLLWOOD FARMS

DANIEL I. MAYNE, Owner
Fairport, N. Y.

Ten Miles due East of Rochester at N. Y. Route 286 and Monroe-Wayne County Line Road.

PROSPERITY HILL SESAME FOBES

A CONSISTENT WINNER

1951 ▸

Grand Champion Maryland and Atlantic Rural Exposition 1951. First prize "Best Udder" Atlantic Rural Exposition 1951. Nominated for All-American 2-year-old in 1950, for All-American 3-year-old in 1951.

1952 ▸

(Showing dry)

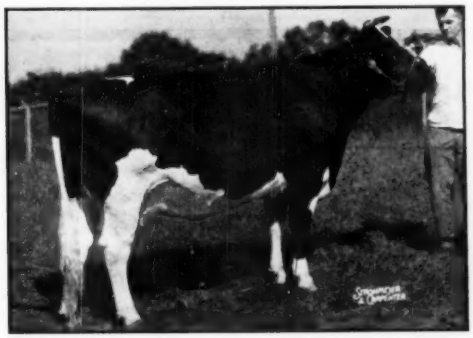

Grand Champion again this year at Maryland State Fair—an undefeated grand champion in 1952, to date, in a total of 7 shows.

Look for "Fobes" at Waterloo.

IT PAYS TO BREED FOR TYPE

MARYLAND'S HIGHEST HIR HERD ON 2X MILKING—521.6 LBS. FAT

H. B. MILLHAUSER
Owner

LOGWOOD FARM
REISTERSTOWN — MARYLAND

WM. H. HILL, Jr.
Manager

Reserve Grand Champion

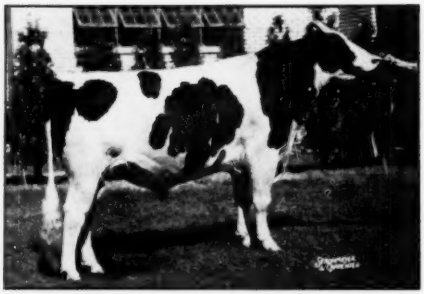

FREEBAER RAG APPLE BRAVE
(New photo taken at Syracuse)

FREEBAER RAG APPLE BRAVE

Our Junior Herd Sire

First Prize 2-Year Old Reserve Grand Champion New York State Fair, 1952.

"Brave" is sired by Montvic Rag Apple Chief (VG-Gold Medal) and out of our great Llenrock Sylvia (VG). She has dropped 8 calves in 8 consecutive years and made 100,000 lbs. milk in 6½ recorded lactations to date, two of them over 700 lbs. fat.

FIRST PRIZE AGED COW, SENIOR AND GRAND CHAMPION was our Mollie Dale Teake cow, a member of our show herd for the past three years, always well up in the money. Our Dairy Herd placed second, and we had 7th in the class for Three Best Females Bred by Exhibitor (21 in the class). Not a bad showing for our practical, profitable home-bred herd.

FRED BAER
Owner

FREEBAER FARMS

R. D. 4 — FORT PLAIN, N. Y.

BILL LAMPHERE
Herdsman

Ask About VARATION Bulls

MAPLE HAVEN VARATION
Our Double Grandson of Lochinvar
He gets another 25% of his inheritance from three Woodmaster crosses.

HIS SONS AND GRANDSONS FOR SALE

From HIR Tested and Classified Dams

MAPLE HAVEN VARATION is just turned five years old this month and his first Loganbell daughters are now producing well in their first lactations. We should be able to announce at least a partial proving on him before many more months.

VARATION is a Double Grandson of LOCHINVAR

Combining the Queen and Belle Families

His daughters are being mated with our junior sire, AMCANA SOVEREIGN MONOGRAM, who came to us in his dam, Sue Sovereign, following the Amcana Dispersal. His sire is none other than Monogram Duke, now doing such a terrific job in one of the strongest artificial units in Canada.

Calves of this cross combine Sovereign, Monogram, Lochinvar and Woodmaster and come from some of the great cow families that we are developing here at Loganbell.

LOGANBELL FARMS — Bellwood, Pa.

J. E. WILLIAMSON, Owner

J. B. SWAN, Manager

JAS. G. WILLIAMSON, Ass't Mgr.

ABOUT . . . "PRINCE"

WILLOW SPRINGS CRESCENT PRINCE

Son of an Excellent cow, Crescent Beauty Princess Marita, by an Excellent sire, Crescent Beauty Admiral. Sire of All-Americans and winning show cattle that are producing.

WILLOW SPRINGS CRESCENT PRINCE was put into service at Hickory Creek Farms because of his inheritance — his dam being one of our favorite cows. She is classified "Excellent" and from a dam classified Excellent and sired by a bull that has done a great job. He in turn out of one of the outstanding brood cows we have ever known.

The sire of Prince, a good individual that has been classified "Excellent," is out of a paternal sister of Princess Marita and sired by the herd building bull, Jule King Fobes. Therefore, on pedigree, Prince is sired by an Excellent bull that was by a proved sire and from a daughter of old Crescent Butter Boy Prince that was the result of a full brother and sister mating.

Now we are getting the answer. The offspring of Prince are proving every day that he is fully living up to the pedigree promise. As far as type goes, he has sired All-Americans—both male and female. His daughters in the milking line are going to be great cows. His first 8 daughters that we have a record of in three different herds handled under varying conditions at an average age of 2 years 2 months average 452 lbs. fat in 345-day average lactations. Three of the eight calved with their second calf in less than 12 months and only one was on three-time for the full year.

Prince daughters are bred to get better as they get older—and not to be finished as 2-year-olds. You will hear a lot about production of his daughters as they mature.

— HIS DAM —

CRESCENT BEAUTY MARITA

Excellent

803 lbs. fat. Many times a winning show cow, and a proven brood cow whose influence becomes increasingly great. Dam of "Gomar"—dam of "Prince"—granddam of "Commander."

A son of Prince from a high record, high classified cow could make a real improvement in most herds — how about yours?

HICKORY CREEK FARMS
DIVISION of HOWARD FOUNDRY CO.
McHENRY, ILLINOIS

JACK BINGHAM, HERDSMAN • A. C. "WHITIE" THOMSON, HERD MGR.

Coming soon

3rd Annual

"Harvest of Stars"

(Illinois State Sale)

LIVESTOCK CENTER — ST. CHARLES

on

Wednesday — October 22

(12 Noon)

★ ★ ★

70 of Illinois Top Holsteins

25 COWS — 30 BRED HEIFERS — 12 OPEN HEIFERS — 3 BULLS

Curtiss Candy — The Dandy George daughter of Dunloggin Adeen's daughter by Mont. Lochinvar. Due Nov. 12, to Pabst Robel Governor.

HICKORY CREEK — Their top Sr. Yrlg. "Paula" heifer, 4th at Mich., 6th at Wisc., and going to Waterloo and Dallas. By "Lad" and due in Nov. to "Gomar".

ELMWOOD — Their Prime Minister son of Skokie Princess Hillary, dau. of the "E" Hillview E H M Fayne with 825F. A solid proven pedigree.

SEE THE NEXT "WORLD" FOR PICTURES AND DETAILS ON THESE AND OTHERS

SALES FORCE

BOB STANLEY — GLENN CASEY — HORACE WALKER — PAT WILLIAMS WHITIE THOMSON

Sale sponsored by Illinois Holstein-Friesian Assn.

For Catalog, write—

KENT M. RYAN
Sale Manager
Dundee, Ill.

For an evening of fun and relaxation, attend the Pre-sale party at 7 on Tuesday, Oct. 21st, at the Livestock Center.

Another Great New York Show

New York State breeders in 1952, as in 1951, can again boast of the largest number of Holsteins exhibited at any show in the U. S. Those privileged to witness this great show can honestly report they have never seen the quality extend so far down the line.

At Harden Farms we are especially proud that the same quartette of "King Var" daughters that won the Get of Sire class in 1951 headed this class in 1952. The individuals making up this twice-winning Get of Sire were substantially the same group that in 1951 and 1952 won the class for Three Best Females bred by exhibitor. Four daughters of "King Var" placed in the first nine aged cows.

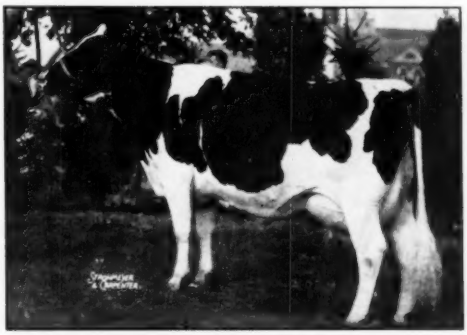

HICKORYVALE DELLA AAGGIE 2956799
1st prize 4-year-old and winner of the Best Udder class, Reserve Grand Champion female. She was bred by Ira Ifert & Sons, Middletown, Md., and was the only animal in our 1952 show string not home bred.

Showing (except for one) an entirely home-bred string we won:

Premier Breeder
1st Three Females
1st Get of Sire
1st 4-Year-old
(Res. Grand Champion)
1st Best Udder
2nd Produce of Dam
2nd Heifer Calf
2nd Aged Cow
3rd Aged Cow
3rd Junior Yearling

The owners and management as well as the employees at Harden Farms wish to use part of this space to recognize and salute George Trimberger, Superintendent of Cattle, for his untiring efforts, his courteous attention to every exhibitor's problems, and to say, "Thanks, George, for a splendid job."

HARDEN FARMS — Camden, N. Y.

SOME BRUCELLOSIS OBSERVATIONS AND RECOMMENDATIONS

Based upon a 6-month study during which time Professor Bradt visited most of the states.

By C. G. BRADT,
Extension Animal Husbandman,
Cornell University, Ithaca, N. Y.

1. Brucellosis eradication in varying degrees is moving forward in most states, with splendid cooperation between federal and state sanitary officials, college and extension personnel.

2. Eradication progress is more advanced in dairy than in range areas. In general, beef cattlemen and dairymen do not agree on the kind of program to adopt.

3. To meet the problem of insufficient veterinary personnel, use of properly trained laymen for vaccination and bleeding, preferably under veterinary supervision, offers hopeful possibilities.

4. Veterinarians in private practice must be adequately compensated if their services are to be utilized. Pay rates are too low in some states.

5. Since brucellosis eradication in livestock has a direct bearing upon the control of brucellosis (undulant fever) in humans, the public agencies of government have a responsibility to assist in the eradication of this disease. Many states and some counties have already accepted this responsibility by appropriating generously of their funds.

6. The ABR or ring test holds much promise of speeding the testing of herds at lower cost, in milk producing areas.

7. Some states have too many program regulations to enforce for which they are not prepared. They lack sufficient policing personnel.

8. In a good many states, education of livestock producers to the need for eliminating brucellosis has outstripped the demand for brucellosis control measures. Areas are signed up and waiting for service.

9. Before final elimination is achieved, rigid controls over the movement of known reactors must be inaugurated; but too hasty passage of such regulations should be avoided.

10. Additional educational work is needed in some states. More leading and less forcing by compulsory legislation is suggested. In due time education will succeed in bringing the desired results and do it less painfully. Folks usually move when they are convinced it is to their advantage to do so, not just because some one says they "ought to" or "must," and is likely to cause balkiness and resentment as we see developing in some areas.

11. Calf vaccination should be viewed as a means to an end, and not the end, or goal. Some day, it is hoped, vaccination will be unnecessary and can be dispensed with as disease infection reaches the near vanishing point, as is the case now in some states.

12. Brucellosis eradication in swine and other animal species should receive increasing attention as the rate of infection in cattle declines.

13. The day is fast approaching when shippers of cattle across state lines and producers of milk must comply with health regulations relating to brucellosis control.

14. Proper management to protect herds against all possible sources of exposure cannot be too greatly emphasized. Those who vaccinate tend to become careless and overlook this rule.

A salesman stopped in at Grandpa's house and tried to sell him one of the new hearing devices.

"Don't need one," Grandpa said. "I hear more now than I can understand."

Congratulations, Mr. Winslow !

ABBEKERK KORNDYKE RUTH
640 F. 2X at 2y
Dam of Winslow's top 4-year-old winner, whose full sister we are consigning to the 1952 Blue Ribbon Sale.

We congratulate Francis Winslow, Grundy Ctr., Iowa on his extensive winnings at the All-Iowa show. We are happy to have bred his 1st prize 4-year-old and 2nd prize 3-year-old, as well as the dam of another that made up his first prize get by Pabst Burke Breeze, our former herd sire.

These animals were purchased from us by Mr. Winslow through public sale—they are the kind we consign.

We will be consigning many top animals to the leading midwestern sales this fall. Watch for our announcements—and look us up.

ELMWOOD STOCK FARM

GEORGE KIEFFER, Owner **AUBURNDALE, WISCONSIN**

BED ROCK!

FOBES MECHTHILDE OLLIE (VG)
(Phoebe)
621 at 6y, 771 at 7y and again going over 700 lbs. at 8y. 2 700-lb. daughters. (All 2X milking).

That's solid!

And that's the foundation for our breeding program — a three-generation group of VG cows, big, rugged, 700-lb. producers on 2X milking, udders that WORK and LAST, regular reproducers calving every 12 to 14 months.

That's "Phoebe" and "Hester" and "Arline" — and their daughters and sisters — and their sons, too! Breeding artificially to Pabst Farms herd sires. Ask us about bull calves.

Bartlett Farms — Oskosh, Wis.

JOHN and KATHRYN BARTLETT **HAROLD LIENHARD, Herdsman**

Why Did We Buy "12th"?

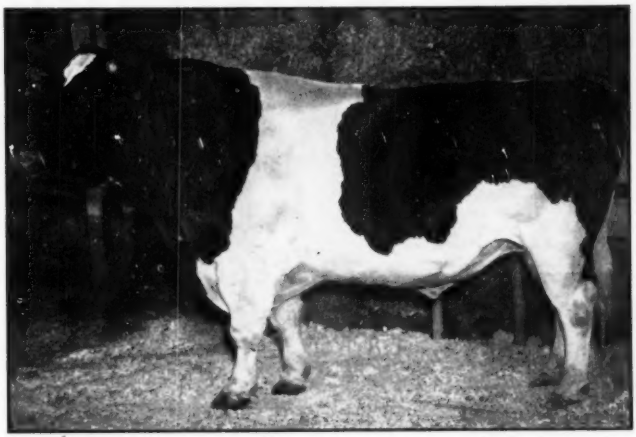

RAINBOW CAPTAIN BOLD 12th 934021—Very Good

His Proof based on DHIA Records (on 305-day, 2X milking, M.E. Basis)

	Cows	Records	Milk	Test	Fat
Daughters	12	13	16,019	3.89	623
Dams	12	45	14,797	3.67	543
Difference			+1,222	+.22	+80
Index	12		17,241	4.11	709

High Test And High Milk Production

There's been some worrying in Holstein breed circles lately about getting test so high that milk production would suffer. We don't pretend to know whether this worrying is justified but it would seem certain that most Holstein breeders would have no objections to finding **both** high test and high milk production being transmitted by their herd sires. "12th's" ability in that respect is one of the reasons why we bought him. Study the proof above and the records of his daughters listed in our July 19th advertisement and you will see what we mean.

No one knows yet whether "12th" is transmitting this ability to his sons but the chances that he could be seem gôod. If you are looking for a prospective herd sire maybe you would find it to your advantage to contact **Robin Carr, Rainbow Farm, Fowlerville, Michigan,** "12th's" breeder, or **Hugh Oesterle & Son, Webberville, Michigan,** owners of most of "12th's" daughters. They may have a son or two of "12th" for sale.

This is the ninth in a series of ads about "12th." Watch for them.

"12th's" semen is available at the regular fees in any area served by us, or by our customers.

ABS AMERICAN BREEDERS SERVICE

Wisconsin Scientific Breeding Institute

Madison, Wisconsin

REDFIELD KING FOBES MODEL
Excellent — Grand Champion
His 2-yr.-old son from a VG 898-lb. dam, consigned by Elwood Haney, Watertown, S. D.

SKOKIE GOLDEN NORMAN
An April 1951 son of Skokie Golden Prince from an 883-lb. dam with a beautiful udder.—Elmwood Farms, Lake Forest, Ill.

SKOKIE GOLDEN STAR
A November 1951 son of Skokie Golden Prince from an 868-lb. daughter of Dunloggin Follow On. — Elmwood Farms.

The 7th Annual
SOUTH DAKOTA
Sioux Empire Fair Grounds
Thursday —
Starting at
Show of Sale Cattle 10 A. M.

75 REGISTERED HOLSTEINS

Hand-Picked by
JOHN STEWART and JIM DOUGHERTY
From 28 of the Good Herds (Large and Small) of
SOUTH DAKOTA — IOWA — MINNESOTA — ILLINOIS

20 Cows
Fresh, Springing or Due This Winter

27 Bred Heifers — 15 Club Calves — 13 Bulls
Several Ready for Immediate Service

On this and the following pages we are showing a good number of pictures of animals consigned or their sires or dams. Most of these are home made snapshots and do not always show the animals to best advantage, certainly not like carefully posed professional photos, but they are the best we could do in the time at our disposal and will give you some idea of what you will find when you come to this sale.

We hope you will plan to get here at least by Wednesday morning and have the day to look the cattle over and to meet the consignors. Then come to our banquet, Wednesday evening, and be on hand for the show, Thursday morning, at 10.

Sale Headquarters — CARPENTER HOTEL, Sioux Falls, S. D.

Sale Force

HARVEY SWARTZ, Auctioneer
Waukesha, Wis.

BOB MELIN, Pedigree Man
Minneapolis, Minn.

Write for Catalog to
JAMES DOUGHERTY, President and Chm. Sale Com.
Redfield, South Dakota

SKOKIE PRINCESS L ALEXINA
A double grandson of Dunloggin Lochinvar Prince, bred to a 948-lb. (2X) son of Skokie Gracious.—Elmwood Farms.

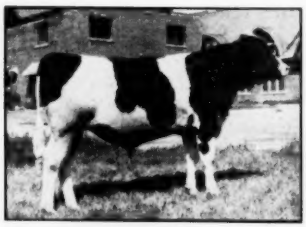

REDFIELD REGENT MODEL
A July 1951 son of Skokie Prince Regent from a VG 775-lb. 4.1% dam that has an 898-lb. daughter.—Redfield State Hospital.

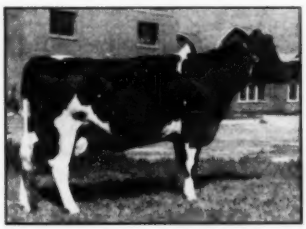

REDFIELD FOBES GYPSIE MODEL
16805 M. — 586 F.
Selling, this GP daughter of an Ex. Gold Medal Sire with her 2-yr.-old daughter.—Redfield State Hospital.

STATE SALE

— Sioux Falls, South Dakota

Oct. 9, 1952

12:30 P. M.

Banquet Wednesday at 7 P. M.

HON. KARL MUNDT, U. S. Senator, Speaker

Fieldman John Stewart Will Speak and Show Slides

EVERYBODY WELCOME TO BANQUET, SHOW AND SALE

Brief Notes on Consignments

From ELMWOOD FARMS, Lake Forest, Ill.
Two sons of Skokie Golden Prince, who is their son of Dunloggin Lochinvar Prince from the 2046-lb. 4.2% daughter of Dunloggin Mistress La Princess. Both bulls are from 800-lb. dams. Elmwood also consigned a 3-yr.-old double granddaughter of Prince and two bred heifers.

From REDFIELD STATE HOSPITAL & SCHOOL, Redfield, S. D.
A 568-lb. GP daughter of an Excellent Gold Medal Sire, with her daughter fresh at sale time. Also two daughters and a son of Skokie Prince Regent, who sired two All-Americans of 1951.

From ELWOOD HANEY, Watertown, S. D.
A 2-yr.-old bull that has been a blue ribbon winner at S. D. State Fair, son of an Excellent Grand Champion from a VG 898-lb. dam. Redfield breeding. Also a club calf sired by this bull.

From MRS. THAD OVIATT, Huron, S. D.
The best consignment that ever came from this famous Dakota Herd, three bred heifers and a club calf, all sired by Redfield King Johanna Fobes (VG), son of the Excellent Gold Medal Sire, King Bessie Fobes Maid. Look this group over carefully.

From R. C. BROWN & SON, Paullina, Iowa
A 4% testing daughter of Iowana Dictator Ormsby Prince, due in November to a grandson of Pabst Regal (EX-GM). Also a show bull sired by Maytag Dean DeLuxe 36th and from a VG 509-lb. 3.8% dam.

From HELMUTH STRUBE, Big Stone City, S. D.
Two GP cows with 2X records averaging close to 500 lbs. fat, both due in November to a grandson of Pabst Regal (EX-GM). Also a bull calf by a VG sire and from a GP 675-lb. 4% dam.

From RONALD CHAPMAN, Ruthven, Iowa
Two club calves, one by Governor Pride Transmitter (GM) from a 574-lb. 4.5% dam; the other a granddaughter of Pabst Roamer (EX-GM).

REDFIELD KING JOHANNA FOBES (VG)
Son of King Bessie Fobes Maid (EX-GM) from a VG 725-lb. daughter of Redfield King Segis Pietertje (GM). Sire of four heifers consigned by Mrs. Thad Oviatt, Huron, S. D.

KING BESSIE FOBES MAID (EX-GM)
His daughter sells, also many granddaughters; also his double grandson from his 898-lb. VG daughter and by his Excellent son.

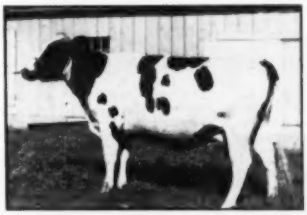

MAYTAG DEAN DAISY (Selling)
A good record GP cow, from the heart of Maytag's best breeding, due in November to Gypsie Cross, a grandson of Pabst Regal (EX-GM) Helmuth Strube, Big Stone City, S. D.

SKYLARK BEETS DAWN (Selling)
A prize-winning son of Maytag Dean DeLuxe 36th from a VG 509-lb. 3.8% dam.—Consigned by R. C. Brown & Son, Paullina, Iowa.

ORMSBY SEGIS KORNDYKE (Selling)
A 4% daughter of Iowana Dictator Ormsby Prince, due in November to a grandson of Pabst Regal.—R. C. Brown & Son.

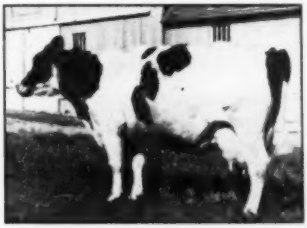

GRANT ORMSBY SEGIS
Another good producing GP cow from the Helmuth Strube herd, also bred to the Pabst Regal grandson.

YANKTON CLOTHILDE PIETJE (VG)
3y-3X 727.4 F. 3.8% (St. Rec.)
Selling with 2 daughters.

SOKATO GYPSIE SEGIS (VG)
Her daughter is No. 1 in the catalog, from Mrs. Oviatt.

BESSILEE ORM. LOU HOME. (VG)
Best uddered cow, Kansas State Fair. Her son consigned by W. A. and J. K. Henderson, Paullina, Iowa.

YANKTON ALMA ORMSBY (Selling)
A bred yearling daughter of the cow pictured above.

YANKTON PIETJE RENOWN LYONS
2y-3X 781.9 F. 4.2%
Her son selling.

YANKTON RENOWN VAR GOLDIE
Selling, this son of the 781-lb. 2-yr-old above.

GILKEY HOMESTEAD MODEL
A bred heifer consigned by Bernard De Jong, Orange City, Iowa.

More South Dakota Consignments

From YANKTON STATE HOSPITAL, Yankton, S. D.
The best consignment Yankton ever made to a State Sale. Headed by a VG cow, 4 years old, with 727 lbs. fat at 3 years (state record), and due in January by Marlow Renown Alma Goldie. With her they consign two of her daughters, both by a Marlow bull; also a good type young son of the Marlow bull from a 781-lb. 4.2% junior two year-old dam.

From BERNARD DE JONG, Orange City, Iowa
Four bred heifers and a club calf. One bred heifer Carnation breeding, the other four heifers all sired by a son of Pabst Regal (EX-GM). The four older heifers all bred to a son of Carnation Count (EX-GM)

From PETER DE JONG, Hospers, Iowa
Four bred heifers, three sired by the proven sire, Sir Fobes Alcartra Skylark, the other by Carnation Hi Hope, the bull that went back to Carnation after service in the Gabbert herd.

From W. A. and J. K. HENDERSON, Paullina, Iowa
A bull of Carnation breeding whose VG dam was Best Uddered Cow at Kansas State Fair. Also a club calf by King Gerben Perfection.

From ART JERGENS, Biscay, Minn.
Sorry no picture available of this lovely bred heifer who has seven Gold Medal Sires close up in her pedigree. Her dam and granddam both VG cows. She is sired by a son of Pabst Regal (EX-GM) and is due in January by Gypsie Royal Commander. Don't overlook her!

From LEO KLEIN, Watertown, S. D.
Another good consignment that lacks pictures. Two GP cows, one sired by Redfield Gypsie Bettina Belle (EX-GM), the other by the Senator bull, whose sire and dam are both Excellent. Also a prize winning club calf, 2nd at Watertown B & W Show. Also a bull from a GP dam and sired by a son of Ravenglen Senator Pietje.

From LOUIS BEIER, Parker, S. D.
A bred heifer sired by Redfield Fobes Segis Model, who now has 11 daughters in production and will soon be proven. Due a week after sale by DaCoTon Sir Gipsy Boy, grand champion Parker B & W Show 1952.

From IRWIN TEST, Mitchell, S. D.
Another bred heifer by the same sire, Redfield Fobes Segis Model, son of an Excellent Gold Medal Sire.

From SPIES and LEIN, Graettinger, Iowa
A strong Carnation consignment, headed by a 3-yr-old from a VG 659-lb. dam; also a club calf sired by Carnation Rambler Lad. Also a bull, sired by a son of Carnation Inspiration and from a high record daughter of Spies Carnation Homestead.

Remember the Date — Thursday,

DEJONGCO REGAL ORMSBY EMPRESS
One of four Pabst Regal granddaughters consigned by Bernard De Jong.

REDFIELD FOBES SEGIS MODEL
Sire of the Louis Beier and Irwin Test heifers in this sale.

BURKMERE PEARL JANE (VG)
The best cow at Burkmere. Her son is consigned.

BURKMERE FOBES GYPSIE LAURA
Selling with her wonderful dam pictured at right.

BURKMERE GYPSIE LAURA BURKE (VG)
At 6 years old has 51,311 lbs. milk. Sells with her bred yearling daughter.

From GEORGE VANDE GARDE, Hull, Iowa
Two cows, 4 and 5 years old, both sired by a son of Pabst Sir Belmont Colanthus (VG) and both due before sale.

From HOLMES AND DOUGHERTY, Burkmere, S. D.
A VG cow that has produced 51,311 lbs. milk already, although only 6 years old. She is one of three VG daughters of her VG dam. With her sells her daughter by Redfield Fobes Korndyke, now in the Artificial Breeding Association. Also a GP granddaughter of the Gold Medal Model bull, bred to a son of the Excellent Gold Medal Fobes Maid bull. Also a bred two-year-old granddaughter of the Gold Medal Model bull and a bred heifer sired by Redfield Fobes Korndyke. Also a son of Redfield Fobes Korndyke from a VG dam that is considered the best cow in the Burkmere herd.

From MANNING CREAMERY CO, Manning, Iowa
A top consignment including a nice big GP 4-year-old daughter of a Gold Medal Sire, due soon after sale, with her daughter, a club calf sired by Gilkey Banner Trixy. Also a bred heifer sired by Pabst Roamer Gallant, top bull at the Kansas City National Sale at $4,000. Also daughter and a son of Carnation Governor Homestead Inka (GM).

From SOUTH DAKOTA STATE PENITENTIARY, Sioux Falls, S. D.
A 4-year-old daughter of their State Fair champion, Ravenglen Chieftain Sunflower, from a VG 501-lb. 2X dam. Fresh in July, heifer calf sells with her. Also a club calf and a bull calf, both sired by N J White Cloud King, son of Newmont Aristocrat (EX-GM) from a 757-lb. dam. Also a yearling heifer bred to the White Cloud bull.

From HERBERT WENDLAND, Milbank, S. D.
A bred heifer and one of the good ones again. Daughter of Redfield Senator Bess Segis due November 11 to Speis Carnation Chieftain Lad.

From LEROY GRABER, Marion, S. D.
A five-year-old cow, due sale time to a grandson of Dunloggin Deen Var; also a club calf of King Belmont Majesty and Ermvale Deen Var Bonnie breeding.

From RODERICK EYRES, LaMars, Iowa
A bred heifer that is full sister to Redfield Fobes Korndyke, sire of several of the Burkmere entries mentioned above. She is due just before sale to Redfield Ormsby Fobes Maid, son of the Excellent Gold Medal Fobes Maid sire from a VG 775-lb. dam.

From MARTY MISSION, Marty, S. D.
A GP 3-yr-old sired by a double grandson of the Excellent Gold Medal Fobes Maid bull, due September 29 to Clyde Hill Caesar Rock.

From LEONARD E. MOLINE, Sioux Falls, S. D.
Three females, a 4-yr-old and two 2-yr-olds, two bred to a Yankton bull, the other to Cyclone Supreme.

From ROBERT H. OLSON, Huron, S. D.
A 4-yr-old granddaughter of the Excellent Gold Medal Fobes Maid bull, from a VG dam and due November 12 to Sir Essex Design.

From S. D. STATE COLLEGE, Brookings, S. D.
Two bred heifers, both sired by Sir Essex Design, son of Dunloggin Design (EX-GM), both from record dams, both due soon after sale by Pabst Romon Lake.

MANCRYCO G GALLANT DAISY
Consigned by Manning Creamery Co., Manning, Iowa.

WENDLAND VIRGINIA SHARON
Consigned by Herbert Wendland, Milbank, So. Dakota.

ERMVALE DEEN VAR DARLENE
Consigned by LeRoy Graber, Marion, So. Dakota.

Oct. 9, at Sioux Falls, S. D.

SODAPEN PAPOOSE INKA POSCH
Dam of the South Dakota State Penitentiary bull selling.

SODAPEN ARISTOCRAT INKA POSCH
Consigned by South Dakota State Penitentiary.

N J WHITE CLOUD KING
Son of Newmont Aristocrat (EX-GM)
A son and a daughter consigned by So. Dak. St. Penitentiary.

FIVE TOPS FROM BURKMERE

To The South Dakota State Sale, Oct. 9

SELLING

BURKMERE GYPSIE LAURA BURKE (VG)
At 6 yrs. old has produced six calves and 51,311 lbs. milk, 1776 lbs. fat, HIR. Her sire a well-proved son of "Model", (GM) from an 812-lb. 4.2% daughter of King Bessie Gypsie. Her dam a VG daughter of a Reserve All-American bull. She is one of our best. Her daughter, at right, sells with her.

SELLING

BURKMERE FOBES GYPSIE LAURA
A bred yearling daughter of the great black cow pictured at the left. Her sire, well-proven, is a son of the Excellent Gold Medal Sire, King Bessie Fobes Maid. We went to the S. D. Artificial Breeding Assn. last winter. This heifer and her dam consigned only to help make this our greatest State Sale.

SELLING

BURKMERE KING BESSIE PIEBE (GP)
Due soon after sale with second calf. Her figures as a 2-yr.-old will be announced at the sale. She is sired by a son of the GM Model bull and her VG dam is a maternal sister to the black cow pictured above.

SON SELLING

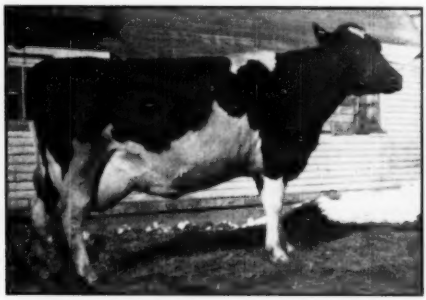

BURKMERE PEARL JANE (VG)
Now 10 years old, she is the best cow at Burkmere, always over 400 lbs. fat 2X. A daughter and her calf sold for $745 in the 1950 State Sale.
Her son, consigned, is sired by Redfield Fobes Korndyke, now in artificial service.

DAM OF THE SERVICE SIRE

REDFIELD KING BESSIE JOHANNA
(Very Good)
Dam of 3 VG Daughters
She has records up to 645 lbs. fat, 3.9%, 2 daughters over 725 lbs. fat. Daughter of the three times Grand Champion S. D. State Fair.

The fifth member of this consignment is a 2-yr.-old, sired by a son of the Gold Medal Model bull. We have tried to make this the best consignment we have ever made to a State Sale in the hope that this may be our greatest State Sale of all time. We will be proud to show them to the buying public.

Holmes & Dougherty

BURKMERE HERD

Redfield, South Dakota

Elmwood Consigns to the South Dakota State Sale

These Two Sons of Skokie Golden Prince Are The First Ever Offered At Public Sale

There Will Be No More Public Offerings of "Golden Prince" Sons During 1952

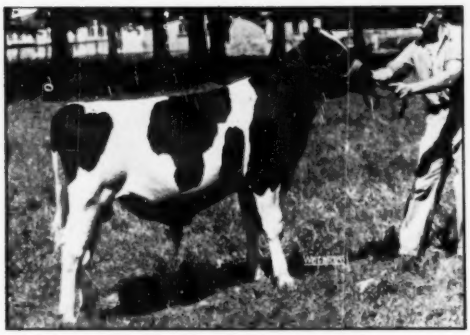

SKOKIE GOLDEN STAR
Born November 14, 1951.
His dam, NORTH STAR BAB BETTINE, Has 868 lbs. fat 24079 milk at 9y 8m 3X. She is sired by Dunloggin Follow On from a great transmitting daughter of Dunloggin Confident. Bill Moscrip said "This is one of the three greatest cows I ever bred or owned". She is a full sister to an Iowa State Champion on 2X, and a maternal sister to a 744-lb. 2-yr.-old.

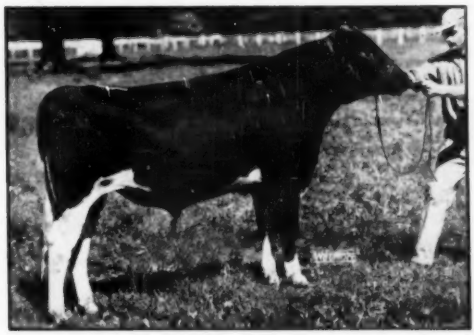

SKOKIE GOLDEN NORMAN
Born April 14, 1951.
His dam, IRENE FANNY DE KOL, has 883 lbs. fat 25746 milk at 9½y 3X.
This great cow carries a perfectly beautiful udder, and is still breeding at 14 years of age at Elmwood Farms. See her picture with our attendant at the sale. You will like her. She is a great dam for a herdsire.
BID LAST ON ONE OF THESE GREAT BULLS.

This Heifer Due After Sale Day

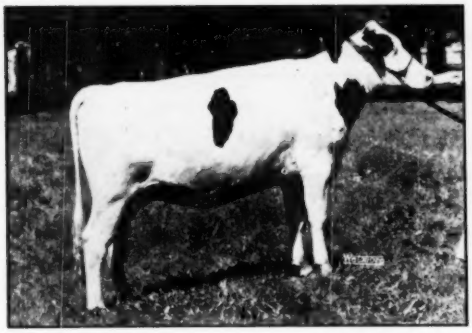

SKOKIE PRINCESS L ALEXINA
This double granddaughter of "Prince" is sired by Skokie Prince Lilith, now owned by the Government of Colombia, he being a full brother to Skokie Princess Lilith, World Record 2-yr.-old on 2X with 932 fat.

Her dam, Skokie Again Princess Alexina, is a 439-lb. 305-day yearling daughter of "Prince" from a daughter of King Bessie Supreme Again, Grand Champion Bull, Wisconsin '44.

SHE IS BRED TO Skokie Gracious Benediction, a son of Skokie Gracious (Prince and Dunloggin LaGrace) from Pebble Beach Ella, great 948-lb. 2X herd matron, and ⅞ sister to Pebble Beach Millie with 1116 lbs. and The Hedge herd sire, Dean Rag Apple Ormsby.

Dam of the Sire of Both Bulls

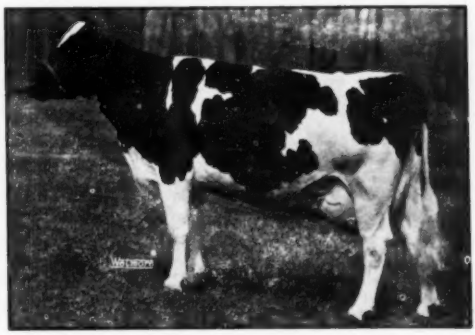

DUNLOGGIN GOLDEN PRINCESS
365d 7y 2m 3X — 24642 M. 4.2% 1046.8 F.
Honorable Mention All-American 4-yr.-old 1946. Daughter of Dunloggin Golden Cross from Dunloggin Mistress LaPrincess, 1047-lb. Reserve All-American Aged Cow 1946, sold at public auction for $23,500.00, the highest price since 1920.

Dam of 4 Elmwood Sires:
SKOKIE GOLDEN PRINCE
SKOKIE PRINCE X
Sired by "Prince"
SKOKIE GOLDEN CROSS
Sired by "Gracious"
SKOKIE BENEFACTOR
Sired by "Benediction"

(Flash! ALSO A 583-LB. TWO-YEAR-OLD FROM AN 878-LB. COW DUE TO "PRINCE" ! ! !)

ELMWOOD FARMS — — Lake Forest, Ill.

A Great Pair to the S. D. State Sale

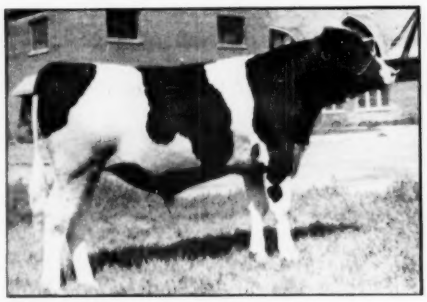

REDFIELD REGENT MODEL

GRAND CHAMPION HURON B. & W. SHOW, JUNE 1952.

A Son of Skokie Prince Regent "Very Good". Only U. S. Sire of 2 All-Americans 1951.
Dam — Redfield Model Ormsby Bess "V.G."
775.7 Fat — 4.1%.
with a daughter over 898 Fat. Her Full Sister with 776. Fat and a Daughter 791 lbs. Fat.

This Bull has been Reserved for the State Sale since last winter.

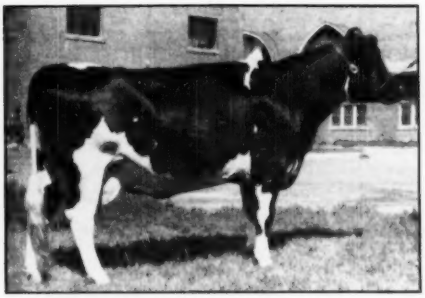

REDFIELD FOBES GYPSIE MODEL

"GOOD PLUS".

Fat 586 lbs. — Milk 16805.4 lbs.

A Daughter of the "Excellent" "Gold Medal" King Bessie Fobes Maid sire, and due Sale time to "Regent".

Her 2-yr.-old Daughter also Sells.

Also Selling:

One of the Best "Regent" 13 month old Daughters.

REDFIELD STATE HOSPITAL AND SCHOOL

Redfield, South Dakota

ManCryCo to the S. D. State Sale

Oct. 9 at Sioux Falls S. D.

Five Head—All Rich In The Blood Of

CARNATION GOVERNOR HOMESTEAD INKA

GOLD MEDAL SIRE

HIS PROVING

22 Tested	Dtrs	avg.	13180	3.79	500
21 Pairs	Dtrs	avg.	13050	3.77	492
	Dams	avg.	11320	3.64	412
			+1730	+.13	+80

HIS BREEDING

A son of Carnation Governor Imperial from Carnation Homestead Inka (Excellent), 1085-lb. 3.9% daughter of Governor of Carnation, hence he is a double grandson of Governor.

OUR CONSIGNMENT TO THE SOUTH DAKOTA STATE SALE

1. A nice big GP daughter of the Gold Medal Sire, due shortly after sale.
2. A young daughter of the above cow, sired by Gilkey Banner Pride, just right for Club work. The sire is a well-known prize winner.
3. A bred heifer from a GP 500-lb. daughter of the Governor bull and sired by Pabst Roamer Gallant, our $4,000 Roamer son.
4. A Governor daughter due Oct. 1 with first calf.
5. An own son of Carnation Governor Homestead Inka from a GP dam with records up to 565 lbs. fat. This is a good type bull with plenty of breeding and will make someone a good herd sire.

ManCryCo Farms — Manning, Iowa

BARRON COUNTY

Box 474

BARRON COUNTY HOLSTEIN BREEDERS ASSOC. "Where Quality Holsteins are Bred" BOX 474 BARRON, WISC.

BARRON, WIS.

A PAIR OF FOUNDATION CORNER STONES
IN OUR HERD

ELMOKA DICTATOR INGA
2y 331d 2X 14,722 M. 3.4% 492 F.
3y 348d 2X 16,618 M. 3.7% 603 F.
4y 189d 2X 10,554 M. 3.5% 370 F.
(Incomplete record)

ST CROIXCO LEORA BEETS JOHANNA
2y 365d 2X 13,210 M. 4.5% 530 F.
3y 335d 2X 16,656 M. 4.4% 732 F.
4y 321d 2X 16,128 M. 4.3% 702 F.

We have a few young bull calves for sale from high record dams and sired by a son of the "Johanna" cow (right above).

Write for pedigrees and prices.

RICHARD A. JOHNSON

Rice Lake RT. 4 Wisconsin

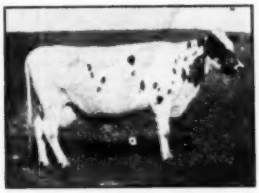

Consigned

To The BARRON FALL SALE October 20

BLOOMER PONTIAC FOBES (VG)
2y 2X 305d 11,809 M. 371.2 F.
3y 2X 305d 16,842 M. 522.6 F.
4y 2X 304d 14,728 M. 454.8 F.
5y 2X 320d 17,594 M. 538.4 F.
6y 2X 319d 16,398 M. 528.7 F.

Daughter of Swartz Chieftain Fobes.

Bred Feb. 1, 1952 to Duane Roamer, son of Pabst Roamer.

Also selling a show heifer of Duane Roamer, bred to freshen at sale time to Pabst Comer Pride. This heifer took the Blue Ribbon at the Northern Wisconsin District Fair at Chippewa Falls, Wisconsin; August **5th** to **10th**, 1952, in the 4-H Division. Watch for her picture in our next ad.

See you at Barron, October **20th.**

WEBER BROTHERS FARM

Certified — Accredited — Negative

BLOOMER, WISCONSIN

- Anker Pabst Ormsby -

(Watch for his new picture)

His 1952 winnings:

2nd senior yearling at Minnesota State Fair
(11 in the class)

1st at Tri-State Fair—Superior

1st and jr. champion Barron County Fair.

He is our junior herd sire—he's a son of Pabst Sir Comet Reburke who carried three crosses to old Burke and was from the Lottie cow family at Pabst-Knutson.

His dam is Anker Ormsby Hope, 517-lb. 2X daughter of our old Excellent Hope cow with 763 F.

We think he has an ideal combination of blood lines—his maternal granddam a granddaughter of "87th" and sired by KBKO 14th.

Farm located 10 miles NE of Rice Lake, on Country Trunk "C".

ANKER FARMS

RT. 1, RICE LAKE, WIS.

To the RAG APPLE ROUNDUP—Oct. 21

A Son and Daughter of "Woolmaster"

REDSTONE WOOLMASTER is our son of Dunloggin Lochinvar Prince, from Dunloggin Mistress Papoose (VG), 100,000-lb. daughter of Woodmaster (GM) from a 100,000-lb. dam.

The bull consigned is out of **Tamcliff Nudine Alice 2423266** with the following 2X year-after-year records:

AR	2y	10m	2X	305d	10910 M.	3.9%	424.2 F.
HT	5y	1m	2X	321d	15901 M.	3.9%	625.1 F.
HT	6y	2m	2X	299d	16929 M.	3.8%	646.7 F.
HT	7y	2m	2X	345d	19503 M.	4.0%	779.2 F.
HT	8y	3m	2X	292d	17007 M.	3.7%	632.9 F.

The bred heifer consigned is **Redstone Princess Elsie,** by Woolmaster and from Hilltop Pluto Ann (VG) with 562 F., 3.8% at 3y, 2X; and 523 F., 3.8%, at 7y, 2X, 290d. She was bred to Stonetown Cornerstone and is due in January. "Cornerstone" is by Sonniwilk Sovereign Souvenir and from the 985-lb. 2-yr.-old World Champion, Rag Apple Carnation Ida.

Clayton Farms, Inc.

OLIN M. VAN VALKENBURG, Mgr. SSR, CANAAN, CONN.

T.B. and Bang's Accredited

1951 Herd Average 19 Head 2X 13207 M. 3.8% 508 F.

GOLD MEDAL BREEDING

At Prices You Can Afford!

RUSTIC RAINBOW KING 1041559 (Senior Sire)

He combines the two outstanding bloodlines of Shiawana and Rainbow. His sire is the highly proven Rustic Sir Rainbow Ormsby. His dam is a daughter of the Gold Medal Shiawana Ideal, with a high proving.

"King's" 1st daughter	331d	13000 M.	483 F.
"King's" 2nd daughter	315d	13910 M.	475 F.

SHIAWANA MUTUAL PAUL 5th (Junior Sire)

Sired by the Gold Medal Sire, Shiawana Mutual Paul. His 3 nearest dams average over 700 fat on 2X. His dam has 94,000 lbs. milk. Granddam and great granddam both over 100,000 lbs. His full sister has over 800 lbs. as a 4-year-old. His daughters are milking up to 60 lbs. as 2-year-olds.

OUTSTANDING SIRE PROSPECT FOR SALE:

Rustic Clyde Masterpiece, by Clyde Hill King Fobes Rock, he by C. H. King Fobes Piebe (EX) and from "Fanny Tidy" (VG). Dam a VG daughter of Shiawana Ideal (GM), two outstanding records, one of our top families. Write us for complete details.

GEORGE & ROSS ROBB — Fowlerville, Mich.

THIRTEENTH ANNUAL
4-H AND F. F. A. BLUE RIBBON HOLSTEIN

BULL AND HEIFER SALE

15 Serviceable Bulls **17 Yearling Heifers**
from Dams with records over 400 B. F.

STOUGHTON FAIRGROUNDS

WEDNESDAY — OCTOBER 8
Show at 10:30 A. M. — Lunch at 12:00 Noon
Sale at 12:30 P. M.

BERT PFISTER, Auctioneer — B. F. SCHAEFER, Clerk
For Catalog, write:
GEORGE DEHNERT, Secretary, 353 W. Johnson Street, Madison, Wis.

World Advertisings Bring Results

Minnesota State Fair—

(Continued from page 20)

and second junior gets on Pabst Sir Regal Fobes and Pabst Roamer Dean Walker Lad, third position going to Hawthorn-Mellody on the three daughters and a son of the Nieman Burke bull. First produce of dam went to Pabst on the second prize two year old heifer and her maternal sister by Comet, third three year old. Second was "Regent" with his maternal sister, a junior yearling, by old Chip; third was Bristol Farms' two daughters of Helen Inka Segis Ormsby.

—F.C.B.

Detailed placings follow:

Bull, 3 or over (7)

1. Franlo Roebuck Regent, Kil-Bar Farms, Hastings, Minn.; 2. Pabst Roamer Dean Walker Lad, Pabst Farms, Inc., Oconomowoc, Wis.; 3. Meiseteier Var Hoesly, Barron Co. Holstein Breeders Ass'n., Barron, Wis.; 4. Franlo Chip Caesar, Hugo Albrecht, New Ulm, Minn.; 5. Franlo Chip Barke Charlba, Hugo Albrecht; 6. Pabst Comet Burke, Clifford Ruble & Sons, Albert Lea, Minn.; 7. Mill-Hi Wonder Pride Chip, Oswald Olson, Hutchinson, Minn.

Bull, 2 years, Under 3 (5)

1. Golden Dairy Wayne King, Hawthorn-Mellody Farms, Libertyville, Ill.; 2. Pabst Statesman, Mooseheart Farm, Mooseheart; 3. Imperial Man-O-War Hengerveld, Lee Barney & Roy Phipps & Son, Elkhorn, Wis.; 4. Clothilde Orm by Pride, Hugo Albrecht; 5. St. Cr. Robarta Esteem, St. Croix Co. Hospital, New Richmond, Wis.

Senior Yearling Bull (11)

1. Franlo Treasure Chieftain, Kil-Bar Farms; 2. Anker Pabst Ormsby, Barron Co. Holstein Breeders Assn.; 3. Pabst Walker Prince, Cairnbrae Farm, Rochester, Minn.; 4. Franlo Bartel Treasure Champion, Haven Bartel; 5. Franlo Chip Chipper, Kil-Bar Farms; 6. Man-O-War Segis Korndyke, Lee Barney & Roy Phipps & Son; 7. Star Allen Ed Starz; 8. Cash-Mar TM Elenor, Ernest F. Sloan & Son, Ellendale, Minn.; 9. Bluff View Dude Burke Tritomia, Bristol Farm, Bristol, Wis.; 10. Hawthorn King Wayne Return, Hawthorn-Mellody Farms.

Junior Yearling Bull (9)

1. Grovehill Man-O-War Ginger, Ralph P. O'Connell, Le Center, Minn. 2. Pabst Walker Don, Pabst Farms, Inc.; 3. Nieman Tritomia Burke Fobes, Hawthorn-Mellody Farms and William C. Neiman; 4. Fobes BF Rag Apple, Bristol Farms; 5. Elmoka Director King, Barron County Holstein Breeders Assn.; 6. Shrineview Ormsby Crusader, Dale Blank, Janesville, Minn.; 7. **Man-O-War BF Combine, Bristol,** Farms; 8. St. Cr. Ormsby Jess, St. Croix Co. Hospital; 9. Dictator Salo Pearl 23rd, A. H. Bruce, Northfield, Minn.

Bull Calf (17)

1. Pabst Walker Ormsby, Pabst Farms, Inc.; 2. Ellenvale Sir Regal Confident, W. E. Stromberg, Buffalo, Minn.; 3. Man-O-War BF Homestead Fobes, Bristol Farms; 4. Kil-Bar Chip Master, Kil-Bar Farms; 5. Chip Caesar Aaggie, Hugo Albrecht; 6. Star Sovereign Earl, Ed Starz; 7. Man-O-War BF Homestead Prince; 8. Salo Burke Banner, A. H. Bruce; 9. Winebrook Comet Burke Pabst, Clifford A. Ruble & Sons; 10. Man-O-War BF Homestead Duke, Hawthorn-Mellody Farms.

Junior Champion Bull

Pabst Walker Ormsby, Pabst Farms.

Senior & Grand Champion Bull

Franlo Roebuck Regent, Kil-Bar Farms.

Best Udder

1. Neshonoc Joan Cyclone, Pabst Farms, Inc.; 2. Brown's Mistress Belldina, Kil-Bar Farms; 3. Pabst Regride Queen Bess, Pabst Farms, Inc.; 4. Weber Admiral Burke Ruby, Bristol Farms; 5. Burk Gov Pontiac Burke, Bristol Farms; 6. St. Croix Co. Luella

(Continued on page 62)

55 Registered Holsteins

AT THE FIFTH

Wayne-Ontario Club Sale

MONDAY — SEPTEMBER 29

Palmyra, New York

The sale is at the Fairgrounds in Palmyra, N. Y., which is on Route 31, between Rochester and Newark, N. Y., 15 miles north of Canandaigua. The cattle will be on display at the Fairgrounds all day Sunday, September 28 — come and make your choice then, the day before the sale.

Over half of this offering are Bred Heifers; many are from Bang's Certified herds and all meet the stringent health requirements of this sale.

Selections were made by W. D. Brown, Sec'y, of the N. Y. H.-F. Assn., from the best herds of the area. Here you will find the type, the pedigrees, and the production you want in the foundation females you purchase. And they are ready to give fall milk — practically every animal due about sale time.

Wayne-Ontario Holstein Club

WM. A. ASHFORD
Chairman
Lyons, N. Y.

R. AUSTIN BACKUS
Sale Mgr. and Auctioneer
Mexico, N. Y.

ROCHESTER HOLSTEIN SALE

Olmsted County Holstein Breeders Seventh Annual Quality Sale

SATURDAY, OCTOBER 11

35 MILK COWS **15 HEIFERS**

10 YEARLING BULLS

SUPERIOR BLOOD LINES REPRESENTED

ROCHESTER, MINN.
Fairgrounds

Write for Catalogues
MINN. SALES CO.,
Rochester, Minn.

SALE STARTS 12 NOON

Minnesota State Fair—

(Continued from page 60)

Gail, St. Croix Co. Hosp.; 7. Dingley Dell Inka Ruby, Hugo Albrecht; 8. Pabst Posch Syna, Pabst Farms, Inc.; 9. Leone Fobes Triune, Hawthorn-Mellody Farms; 10. St. Croixco Johanna Ormsby Empress, St. Croix Co. Hosp.

Cow, 5 or over (35)

1. Pabst Regride Queen Bess, Pabst Farms; 2. Browns Mistress Belldina, Kil-Bar Farms; 3. Neshonoc Judith Count, Pabst Farms; 4. Amery Lassie Ormsby Emperor, Lee Barney & Roy Phipps & Son; 5. Dingley Dell Inka Ruby, Hugo Albrecht; 6. Schutzholm Cherokee Susie, Barron Co. Holstein Breeders Assn.; 7. St. Croixco Johanna Empress, St. Croix Co. Hosp.; 8. Leona Fobes Triune, Hawthorn-Mellody Farms; 9. Belle Beauty Ormsby Combine, Bristol Farm; 10. Pabst Reburke Rag Apple, Pabst Farms, Inc.

Cow, 4, under 5 (14)

1. Neshonoc Joan Cyclone, Pabst Farms, Inc.; 2. Ellenvale Ormsby Burke, Ernest F. Sloan & Son; 3. Weber Admiral Burke Ruby, Bristol Farm; 4. Burke Gov Pontiac Burke, Bristol Farms; 5. Nieman Tritomia Burke Ila, Hawthorn-Mellody Farms; 6. Ormsby Clothilde Bessie Violet, Hugo Albrecht; 7. Anker Burke Dream Girl, Barron Co. Holstein Breeders Assn.; 8. Hedy Franlo Highpath, Raymond Olson, Hutchinson, Minn.; 9. Wasioja Crystal Babe, Barbara Smith; 10. St. Croixco Grace Burke, St. Croix Co. Hospital.

Cow, 3, under 4 (11)

1. La Princess Margaret Pabst, Don Rehder, Gladbrook, Ia.; 2. Saltford heights Milly Righto, Bristol Farm; 3. Pabst Coburke Rag Apple, Pabst Farms, Inc.; 4. Pabst Roburke Beets, Pabst Farms; 5. Winebrook Nyda Barta Prilly, Clifford A. Ruble & Sons; 6. Georgine Franlo Roebuck, Raymond Olson; 7. Anna Corliss Franlo Roebuck, Raymond Olson; 8. Piebe Ormsby Walker Burke, Hugo Albrecht; 9. Beaver Oaks Triumph Rag Apple, Geo. Lorenz, Wells, Minn.; 10. Piebe Aaggie Fay, Hugo Albrecht.

Heifer, 2 under 3 (22)

1. Pabst Posch Syna, Pabst Farms, Inc.; 2. Pabst Roburke Dora, Pabst Farms, Inc.; 3. Twelvelms Helen BF Acme, Bristol Farm; 4. Papoose Roebuck Symbol, Kil-Bar Farms; 5. Pabst Como Prairie, Pabst Farms, Inc.; 6. Gypsie BF Fobes Adelaide, Bristol Farm; 7. Plain View Marcella, Bristol Farm; 8. St. Croixco Pabst Robarta Mabel, St. Croix Co. Hospital; 9. Barmah Imperial Ormsby, Lee Barney & Roy Phipps & Son; 10. Mt. Pleasant Indicator Johannah, Hawthorn-Mellody Farms.

Senior Yearling Heifer (26)

1. Pabst Walker Bell, Pabst Farms, Inc.; 2. Schutzholm Roamer Dora, Barron Co. Holstein Breeders Assn.; 3. Ethel BF Prince Regent, Bristol Farms; 4. Pabst Fobes Reburke, Pabst Farms, Inc.; 5. Pabst Fobes Bonnie, Pabst Farms, Inc.; 6. Gypsie Comet Fay, Hugo Albrecht; 7. Ellendale Lassie Bell Tritomia, Ernest F. Sloan & Son; 8. Barmah Olive Pansy, Lee Barney & Roy Phipps & Son; 9. Pabst Fobes Comri, Pabst Farms, Inc.; 10. Nieman Tritomia Burke Kathleen, Hawthorn-Mellody Farms & W. C. Nieman.

Junior Yearling Heifer (17)

1. Susie Ormsby Roebuck Symbol, Kil-Bar Farms; 2. Pabst Fobes Cowayne Pabst Farms; 3. Pabst Walker Governess, Pabst Farms, Inc.; 4. Barmah Hark Man-O-War, Barney & Phipps & Son; 5. Nieman Tritomia Burke Loretta, Hawthorn-Mellody Farms & William C. Nieman; 6. Star Dixie, Ed. C. Starz, Pine Island, Minn.; 7. Franlo Corrine Gracious Lady, Kil-Bar Farms; 8. Barmah Kingmaker, Barney & Phipps & Son; 9. Ehrlich Admiral Hattie Charm, Barron Co. Holstein Breeders Assn.; 10. Man-O-War BF Golden Beauty, Bristol Farm.

Heifer Calf (52)

1. Kil-Bar Aaggie Bess, Kil-Bar Farms; 2. Man-O-War BF Homestead Ida, Bristol Farms; 3. St. Cr. P. J. Corrine, St. Croix Co. Hosp.; 4. Pabst Reburke Clothilde, Pabst Farms, Inc.; 5. Pabst Walker Flossie, Pabst Farms, Inc.; 6. Silver Moon Skylark Belle, Hawthorn-Mellody Farms; 7. Kil-Bar Regent Marge, Kil-Bar Farms; 8. Besslyn Ormsby Fobes Deloris, Barron Co. Holstein Breeders Assn.; 9. Entry, Ernest F. Sloan & Sons, 10. Nancy Prize Dagmar Gracie, Raymond Olson.

Junior Champion Female

Susie Ormsby Roebuck Symbol, Kil-Bar Farms.

Senior and Grand Champion Female

Neshonoc Joan Cyclone, Pabst Farms

Dairy Herd

1. Pabst Farms, Inc.; 2. Bristol Farm; 3. Kil-Bar Farms; 4. Hugo Albrecht; 5. Clifford Ruble & Sons; 6. Geo. Lorenz, Wells, Minn.; 7. Raymond Olson.

Best Three Females

1. Pabst Farms, Inc.; 2. Bristol Farm; 3. Ernest F. Sloan & Son; 4. Clifford Ruble & Sons; 5. Barron Co. Holstein Breeders Assn.; 6. St. Croix Co. Hosp.; 7. L. Barney & Roy Phipps & Son; 8. Hugo Albrecht; 9. Raymond Olson; 10. A. H. Bruce.

Senior Get of Sire (8)

1. Pabst Farms on Pabst Roamer; 2. Barron County on Cherokee Sir Homestead; 3. Raymond Olsen on Franlo Roebuck Dick; 4. Barney & Phipps on Imperial Man-O-War; 5. Bristol Farms on Skokie Prince Fobes; 6. Hugo Albrecht on Ormsby Clothilde Piebe Aaggie; 7. Robert Pomerenke on Franlo Chip Cavalier; 8. A. H. Bruce on Dictator Salo Pearl.

Junior Get of Sire (11)

1 and 2. Pabst Farms on Pabst Sir Regal Fobes and Pabst Roamer Dean Walker Lad; 3. Hawthorn-Mellody on Nieman Tritomia Burke Dean; 4. Barney & Phipps on Imperial Man-O-War; 5. Bristol Farms on Skokie Prince Fobes; 6. A. H. Bruce on Dictator Salo Pearl; 7. St. Croix Co. Hosp., on Pabst Jess; 8. A. H. Bruce on Pabst Mellow; 9. Clifford Ruble & Sons on Pabst Comet Burke; 10. Hugo Albrecht on Gypsie Count Lad.

Produce of Dam (12)

1. Pabst Farms on Pabst Burke R A DeKol; 2. Kil-Bar Farms on Browns Mistress Corrine; 3. Bristol Farms on Helen Inka Segis Ormsby; 4. Kil-Bar Farms on Nywood Pearl Aaltje Orms-

(Continued on page 66)

Ten Daughters of...

CEYDERMEAD OLLIE CHIEFTAIN

Very Good — Gold Medal

Following are ten daughters of Ceydermead Ollie Chieftain together with a "capsule pedigree" and information on the sires to which they are bred. The resulting calves, if bulls, will undoubtedly be for sale.

EDITH (GP) ..... 591 at 2y; 576 at 5y (sa); 572 at 4y, 3.9%. Dam: Ormsby-Posch, 3 records over 700 fat. Bred to: "Triune" (NYABC), + 155 fat, dtrs. avg. 3.7% 583 fat.

ELAINE (VG) ..... 665 at 4y; 185 at 2y 4.1%. Maternal sister has 2 records over 500 fat. Dam: GP with 853 fat at 8y; 127,000 lbs. of 4.0% milk for lifetime, starting at 4y. Now making great 11y record. Ormsby.

Bred to: "Abe" (NYABC), + 41 fat, dtrs. avg. 3.8% 468 fat. This calf tentatively reserved.

EVA (GP) ..... 741 at 4y; 3-lactation total 56,980 milk, 3.4%. Full sister GP with 430 at 2y 4.0%, 510 at 4y. Dam: 406 at 2y 3.9%. Bred to: "Masterpiece" (NYABC), + 92 fat, dtrs. avg. 3.7% 496 fat.

FLAVIA (GP) ..... 510 at 4y, 430 at 2y 4.0%. Full sister to Eva (above). Bred to: "Triune" (NYABC), see Edith (above).

FLORENCE (VG) ..... 640 at 2y, 542 at 3y 4.0%. Blue ribbon winner at 3y and best uddered. Maternal sister has 513 at 3y 3.4%. Dam: Carnation, VG, 2 records over 600 fat and lifetime of 130,000 milk, 3.8%, fresh again at 12 years. Bred to: "WALLACE" (NYABC) (SMP), + 47 fat, dtrs. avg. 3.6% 509 fat.

GAY (GP) ..... 530 at 2y 3.5%; ¾ sister has 560 at 2y 4.0%. Dam: Ormsby-Posch, VG, 4 records over 500 fat; lifetime 103,000 milk, 3.6%. Bred to: Howacres R A Sensation, see page 64, August 16 WORLD.

GWAYNE (GP) ..... 560 at 2y 4.0%; 465 at 3y (inc.). Maternal sister GP with 522 at 4y, 474 at 3y 3.8%. ¾ sister to Gay (above). Dam: Ormsby, GP, 3 records over 600 fat, none below 500 fat 4.0%. Bred to: Service sire of Gay (above).

HAIDEE (GP) ..... 458 at 2y 4.0% (inc.). Dam: Rag Apple-Pabst, VG, 3 records over 600, 2 over 500, nearly 100,000 milk for life. Bred to: "Triune" (NYABC), see above.

HANNAH (GP) ..... 529 at 2y 3.9% (inc.). Dam: Carnation-Ormsby, VG, 3 records over 500 fat; 110,000 lbs. 3.7% milk for life. Bred to: "Dominator" (NYABC), + 55 fat, dtrs. avg. 3.6%, 469 fat.

HAZEL (GP) ..... 452 fat at 2y 4.1% (inc.). Full sister VG with 524 at 2y 3.6%. Dam: Ormsby, GP with 609 at 10y; 3 records over 500; fresh at 12y with lifetime of 107,000 lbs. 3.6% milk starting at 3y 8m. Bred to: "Korndyke" (NYABC), + 63 fat, dtrs. avg. 3.5%, 552 fat.

Note: All records are 2X. Last 3 2-year-olds named were classified GP at 2y. All service sires but one are well proven.

Nicholas H. Kolk

MAPLE KNOLL FARM **GOSHEN, NEW YORK**

De Grand Semen to 15 States

And Inquiries from Still More States

MINNOW CREEK EDEN DE GRAND 1089378
Our son of Minnow Creek Eden Delight (Excellent), National Champion 1123-lb. 2X producer — and sired by Twenty Grand.

Spreading like wildfire is the demand for the artificial services of Minnow Creek Eden De Grand, our son of the National Champion 2X producer, Delight (Excellent), with 1123.9 lbs. fat.

His daughters in our herd continue to grow and thrive, to produce and test, as they come into milk. Had hoped to have some figures for you this time, but that will have to wait for next month — when perhaps we will be able to show you some pictures of them.

After all, he won't be five years old until late November, and proving a bull takes a lot of time.

SERVICE FEE $50.00 — LIVING CALF GUARANTEED — WILL SHIP ANYWHERE

MINNOW CREEK FARM

HARRY R. ROSENBURY & SON **ROCHESTER, INDIANA**

1st Aged Cow and Best Udder at Indiana

And One of Our Favorite Brood Cows!

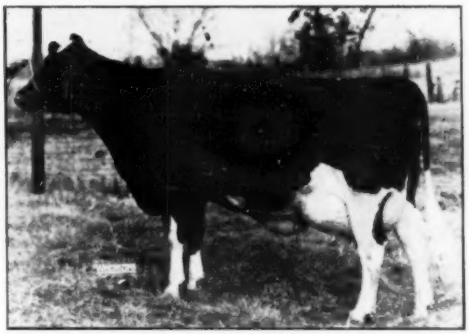

ZELDENRUST PONTIAC KORNDYKE
1st Aged Cow and Best Udder, Indiana 1952. 2nd Aged Cow and Best Udder, Indiana 1951. 1st 4-yr.-old, 3rd Best Udder, Indiana 1950.

In a class for show cows that produce and reproduce, Zeldenrust Pontiac Korndyke would have few equals anywhere.

She will be 7 years old in November. She has dropped five single heifer calves and made two records of over 500 lbs. fat.

NEWS OF THE HERD—

"Corrine" freshened in August with a heifer calf by her son, Franlo Gen Treasure Model . . Her full brother, our senior herd sire, Browns Master Darky, was 2nd Aged Bull at Indiana, under "Treasure Model" We won blue ribbons at Indiana also on our junior yearling son of Franlo Chip Grand Monarch, and on our Produce and Dairy Herd, each headed by Zeldenrust Pontiac Korndyke. Choice breeding stock for sale, reasonably priced.

ZELDENRUST FARM

C. M. and RAY BOTTEMA, Owners **108 S. 7th St., BEECH GROVE, IND.**

ALL-MICHIGAN BREEDER'S SALE

SATURDAY OCTOBER 25

Wolverine Purebred Livestock Sales Pavilion

On U. S. 16 — Williamston, Michigan . . .

65 Head

of Best Holsteins Ever Offered in Michigan

LLASHMAR VALE PATHFINDER 3379343

Featuring—

LLASHMAR
VALE
PATHFINDER

Nominated for All-American Junior Yearling, 1951, fresh and started on test.

Also . . . 5 high record show bulls with the best of breeding. Many cows and heifers fresh or due at sale time — ready for outstanding records.

Mark this date on your calendar — and watch next issue for some sensational announcements.

C. B. SMITH — Sales Mgr. & Auctioneer — Williamston, Mich.

The
WOLVERINE INVITATIONAL SALE

Monday — December 8

At the

Wolverine Purebred Sales Pavilion

Williamston, Michigan

★

An All-Foundation Offering of

60 HEAD

of America's Top Holsteins

5 BULLS—The Best the Breed Can Offer

55 FEMALES—Each of Rare Foundation Value

★

We are just starting selections. If you want to be represented in this breed-building event and have a real top—contact us at once.

C. B. SMITH — Sales Mgr. & Auctioneer

Williamston, Michigan

The Mooie Bell Herd Sires

1. SPRINGBANK SOVEREIGN PRINCE (Senior Sire)

6 Dtrs Average	15250 M.	3.69%	563 F.
Dams Average	13130 M.	3.68%	483 F.
Increase	+2120 M.	+.01%	+80 F.

An own son of Sovereign from an 841-lb. 4.21% dam; second dam a 700-lb. daughter of Springbank Abbekerk Adaline, with two records of 1081 and 1144 lbs. fat.

2. MOOIEBELL FORTUNE (Junior Sire)

A son of Dunloggin Lochinvar Prince, Elmood's great transmitting son of Lochinvar and Dunloggin Mistress La Princess (EX), Reserve All-American 1047-lb. daughter of Woodmaster.

His dam, Essex Mooie Wallis Design (VG at 2 yrs.), has recently completed a record of 20083 M. 4.1% 827.6 F., she a daughter of Dunloggin Design (Ex-GM) from a 173,000-lb. dam.

A maternal sister to Fortune, daughter of Wallis, is Mooiebell Wallis Ovation, with a record of 2y 3X 19506 M. 3.9% 756 F., one of the nicest things we own, making a large 2X record as a 4-yr.-old. She has three daughters in the herd, the oldest of which already has two daughters by Prince, so we have the start of quite a cow family.

We have a barnful of Prince daughters that we are mating with Fortune and feel we are getting under way with our breeding program.

MOOIE BELL FARM

ERNEST SCHELLER, Manager **Three Bridges, New Jersey**

Herd Accredited and Certified

WE CONSIGN FIVE DAUGHTERS OF

POMONA PABST COMMANDER

To The

Virginia State Sale — Oct. 3 — Orange, Va.

Pomona Pabst Commander is a Silver Medal Production Sire whose 19 tested daughters average 14347 M., 4%, 575 F. The daughters consigned are out of the following cows:

Brackel Farm Montvic PF Thelma (EX) 5-6 2X 335d	14393	4.1%	593	HT
Brackel Farm Montvic PF Gertie (VG) 2-10 3X 365d	15216	3.6%	544	AR
Round Oak Pathfinder Carolyn 3-0 2X 327d	13251	4.3%	563	HT
Brackel Farm Montvic Mona 5-2 2X 291d	9400	4.0%	380	HT
Burke Meadow Rag Apple Isabel 3-1 2X 279d	11591	3.6%	412	HT

And for good measure we send a 4-year-old, due in December—Windy Top Maggie Rag Apple, with 427 F. at 3y (294d).

Accredited — Vaccinated — Certified

ROUND OAK FARM

CHAS. R. HOPE & SON **PURCELLVILLE, VA.**

MINNESOTA STATE FAIR

(Continued from page 62)

by; 5. Bristol Farms on Gypsie Mooie Piebe; 6. W. A. Schaffer on Shafferland Ormsby Bess; 7. Raymond Olsen on Gracie Highpath Inka Tensen Gypsie; 8. Clifford Ruble & Sons on Winebrook Hazel; 9. Ernest Sloan & Son on Ormsby Helen Inka Piebe; 10. Hugo Albrecht on Ormsby Clothilde Bessie Violet.

District Herd

1. Dakota County, Minn.; 2. Barron County, Wis.; 3. South Central Ass'n., Minn.

HOLSTEIN STEERS MAKE FINE GAIN

The Nevada Experiment Station recently conducted a feeding test on twelve Holstein steers fed on a ration of nothing but hay, salt and water. The steers, which were taken from the University dairy herd without any special selection, averaged 397 lbs. at the beginning of the eight week feeding trials. Their average gains for the 56 days was 126 lbs., or 2½ lbs. a day. It took only 6.7 lbs. of hay per pound of grain. The hay, however, was fourth cutting alfalfa, and the mangers were kept full all the time. This is a better gain than Hereford steers did on the same ration a few years ago, according to the Nevada station.

The report, which was summarized last month in **Farm Journal**, figures that at $30 a ton, the steers made a pound of gain for every dime's worth of hay fed. If you figured the steers at 28c a pound, the total gain would be $423.36 on the twelve head, with the cost of the hay only $151.95, leaving $271.41 profit over feed cost.

Not all areas would have available such quality hay as this (it analyzed 24% protein and 20% fiber), but the feeding trial illustrates the possibilities of converting surplus Holstein bull calves into steer beef at a profit better than veal. We would welcome reports of other experiences in feeding out Holstein steers.

SORRY — ADDRESSES SWITCHED

In the advertisement of the 12th Annual Evergreen Dairy Classic Sale at Yakima, Washington, Oct. 1, our advertising writer inadvertently switched the addresses of the secretary and the chairman of the sale committee. Correct address of Secy Ed. Feuerborn, is Mount Vernon, Washington and requests for catalogs should be addressed to him there. Chairman T. Benton Carey lives at Cowiche, rather than at Mount Vernon as stated. Through some other slip typewriter, Auctioneer Bob Stanley was referred to as Bob Adams, all of which errors are sincerely regretted.

The best way to drive a baby buggy is to tickle his feet.

WASHINGTON COUNTY'S FIRST PRIZE HERD

LARRIETTA DEAN WALKER AGNES
First prize senior yearling, junior and grand champion.—John Schacht, Waukesha, Wis.

Wisconsin's Junior Show

By CHARLES C. BRACE, National Fieldman

Another great Junior Holstein Show attracted 406 entries from 38 Wisconsin counties. Competition was very keen in all classes and Sylvester Weiler, the judge and Merle Howard who assisted him had a real day's work in getting them all placed. A large crowd was in attendance to watch the judging. Champion bull of the show this year went to Richard A. Mayer of Slinger in Washington County on Mayers Majesty Pride, a son of Creston Grand Majesty. The sire is a son of the Dunloggin "Queen" cow and had a number of other winners in the show. Grand Champion female went to John Schacht, Waukesha on his very well balanced Senior Yearling Larrietta Dean Walker Agnes, a daughter of Pabst Roamer Dean Walker Lad. Because of its size the Senior Heifer Calf class which included over 100 entries was divided into two groups. In extremely strong competition Washington County won first on county herd with seventeen counties in competition. In the showmanship contest, Gary Rose duplicated his International Dairy Show winnings with another first. He also was awarded the Howard Clapp Memorial award for 1952. In the herdsmanship contest, Dane County won first with Jefferson second and Dodge third.

Junior Bull Calves (20 shown)

George Jackson of Mineral Point won top honors in this class for the second consecutive year on his very attractive February calf, Cold Spring Louis Comet. There were some real quality calves in the class with none placed below the white ribbon group. Kenneth Haberman of Rock County was a close competitor for top honors. Blue Ribbon Winners were as follows:

George Jackson, Mineral Point, Iowa County; Kenneth Haberman, Brodhead,, Rock County; Bernard Joe Conlin, Columbus, Columbia County; Alvin Mueller, New Glarus, Green County; Robert Goehl, Janesville, Rock County Bob Weston, Pewaukee, Waukesha County; Richard H. Mayer, Slinger, Washington County.

Senior Bull Class (59 shown)

This class brought out some of the best senior bulls which has been shown at the Wisconsin Junior Fair with quality very high. Richard Mayer brought out the champion male in the show after some real competition with his brother Freddy Mayer and Roger Draeger of Jefferson County.

Blue Ribbon winners included:

(Continued on page 73)

MOLLY OLLIE ORMSBY
First prize 3 years and over class.—Thomas Harvey, Hazel Green, Wis.

MOYERS MISTRESS QUEEN ONA
First prize 2-year-old.—Betty Moyer, Slinger, Wis.

HONEYWOOD MASTERPIECE PRINCESS
First prize senior heifer calf (younger group).—Dean Krull, Lake Mills, Wis.

COLDSTREAM HARTOG ORMSBY
First prize senior heifer calf. (older group).—Duwayne Kutz, Ft. Atkinson, Wis.

BALLOCK MARTHA SUPREME
First prize junior yearling.—Bobbie Jones.

KANSAS STATE SALE

"The Sunflower Special"

HERINGTON

WEDNESDAY

OCTOBER 8

WE CAN PROUDLY SAY THERE HAS NEVER BEEN SO MUCH G M INHERITANCE IN A KANSAS SALE.

More cattle consigned from top classified dams, and many cows classified (Very Good) selling.

The bulls are a selected group from what looks like herd builders for the men that buy them. Production, Type, Cow families back of them.

The calves consigned this year are really something special, all born after July 1, 1952, and the bidding is open to 4-H boys and girls from anywhere.

We especially invite all Holstein Folks from other states, to be with us at the annual Pre-sale get-together, at 6:30 P. M., Evening of Oct. 7th. Please notify W. H. Mott, Herington, Kansas, now, if you can be there.

If interested in Holsteins, (and you are), then come to Kansas, they sell right and the health is right. Most of the females consigned are calfhood Vaccinated, and all clean within 30 days of sale.

Consignors

Forsberg Bros., Mentor
Schneider Bros., Salina
E. A. Dawdy, Salina
St. Josephs' Home, Abilene
H. A. Meier, Abilene
Wen Moberly, Ames
Lewis Topliff, Formosa
Lambert Young, Haddam
Martin Ohlde, Linn
Edwin Ohlde, Linn
William Frerking, Herkimer
Martin Blanke, Bremen
LeRoy Johnston & Son, Marysville
Harvey Bechtelheimer, Sabetha
Carol Pults, Horton
Mott and Kandt, Herington
Jack Carlin, Smolan
R. L. Evans & Son, Hutchinson

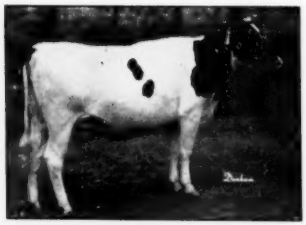

ONA BANK SILVER KAY
Born 2-2-'50. A daughter of Thonyma Maudlene Duke (723-lb. sire); her dam 599 F., 3.89%, 331d. She is bred last December to Polytechnic Imperial Wayne (see picture next page). **Consigned by Lloyd Schultz, Pretty Prairie.**

FLINTSTONE ROCK JUDY
(GP at 2 yrs.) and 453 F., 12,800 M. in 322ds. at 2 yrs. Due just before the sale. With her comes a daughter of Meierkord Triune Lizzie with 466 F., and her daughter. **Martin Blanke, Bremen.**

DON'T FORGET THE PARTY TUESDAY NIGHT—6:30

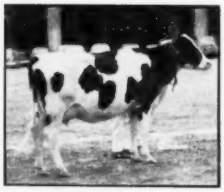

ALL-KANSAS 2-YR.OLD 1952

BOLLMAN PRINCE PONTIAC DELIGHT
Three paternal sisters selling—daughters of Skokie Prince Delight, son of Dun. Loch. Prince. **Consigned by Raymond Bollman, Edna.**

ARVALA MUTUAL HOMESTEAD
Born 11-7-'46. Classified VG at 2 yrs. Her daughter born Aug. 15, '52, is consigned to the 4-H heifer sale from Dondell Holstein Farm by **Doris Hopkins, Hopkins.**

SMOKY HILL ORMSBY JUDY

SMOKY HILL CLYDE BLOSSOM TABBY

"Judy" is the dam of the Wis Whirlwind son that sells—she had an average of 426.5 F. 10 lact. (Whirlwind sired the All-Kansas Junior Get of '52—is full brother to Wis. Vanity). The cow at the right is a granddaughter of "Rock" and "Elsie", both "Ex.", she sells. These two come from **Harrison Meier, Abilene.**

The 10th Annual Kansas State Sale

SPONSORED BY THE KANSAS HOLSTEIN ASSOCIATION

Selling 65 HEAD of Selected REGISTERED HOLSTEINS

Plus 15 Head of 4-H CALVES Born After July 1, 1952

—25 COWS including Several Classified VG

—25 Bred HEIFERS

—10 Open HEIFERS

— 5 Selected BULLS

Consignors

C. A. Johnson, Phillipsburg
Louis Platt, Lebanon
Hugh Bowman & Sons, Larned
Lloyd Schultz, Pretty Prairie
Luther Shetlar, Conway Springs
Hughes Bros., Waldron
Dondell Holstein Farm, Clearwater
Heersche Bros., Mulvane
Wilbur Sloan, Cleveland
William Mudge, Gridley
Raymond Bollman, Edna
Paul Fickel, Earlton
R. C. Beezley & Son, Girard
Martin Dickinson, Homewood
Kenneth Benedict, Louisburg
Arthur Jensen, Olathe View Dairy, Olathe
Meyer Dairy Farm Co., Grover Meyer, Basehor
White & Smith, Topeka

ALL-KANSAS AGED BULL 1950

LILAC VALLEY KING DEAN (VG)
Son of Ex. 803-lb. Glenlan Triune Arleen. A daughter, Sloans Dean Prilly Ona, sells. Also a paternal sister to "Dean", daughter of Meierkord Sir Triune Lizzie. Also a "Dean" son from a VG 609-lb. F. dam. **From Wilbur Sloan, Cleveland.**

Edwin H. Ohlde, Linn, sends 4 head, the best he has ever consigned, 2-year-olds, a bred heifer, and an open heifer. The 3 are bred to Sir Homestead Sarah Star 1016434, the son of Roland Ramsays' (VG) "Sarah" with 551.3 fat 2X.

Grover Meyer, Basehor. Grover hit the high spot on this one. She is a (VG) daughter of the (Ex) Clyde Hill King Fobes Piebe, he from "Zuba" 818 fat. His bred heifer is due Sale day, to Spring Rock Don Lad, son of the (Gold Medal) "Don" and (Ex) "Madge".

Gold Medal, Records, Classification in this consignment.

Hughes Bros., Waldron, consigns the first daughter of Frasea Netherland Masterpiece to leave the farm. She sells open.

Harvey Beckhelheimer sends a bred heifer, from the intensified "Burkes". She is bred to a son of "Double Roamer".

—Get this—dam of the heifer has 504 fat at 1 yr. 11 mo. 2X.

E. A. Dawdy, Salina, consigns, a daughter of Weber Burke Hazelwooder 866497 (Ex) Silver Medal Prod. sire. The heifer consigned has 474.5 fat 3.77% at 2 yrs., and bred back to Wis. Burke Ideal 1013415 (VG).

Beezley Farms, Girard, consign a daughter of their Forest Bold N. J. Ginny Leigh sire and she is from a daughter of the Pabst Burke Tritomia (VG) (Gold Medal) son of Wis. Admiral Burke Lad. She made 508 fat with 3.9% and selling open. The bull consigned is a son of the (Gold Medal) son of "Burke" from a (VG) 692-lb. fat dam with 4%.

Heersche Bros., Mulvane, are sending a daughter of Heersche Beauty Homestead No. 1006795 (VG) and she is due after the sale to Art-Jen Fobes King, the All-Kansas and State Fair Grand Champion, his dam (VG) with over 7 700 fat 2X.

To the 4-H sale they send a dau. of Art-Jen Fobes King from a dau. of "Romeo" and the next dam 549 fat.

Their bull consigned is a "Romeo" son, from a 668-lb. daughter of the Gold Medal Regier Polkadot Triune King. Nuff sed. 3 records over 600 fat 2X.

J. W. (Jack) Carlin, Smolan, sends a daughter of Willow Springs Prince Lad from a (VG) dam with 620.9 fat 18429 milk 3166, and she is bred to Tolaga Admiral Ace Arleen, son of the (Ex) Glenlane Arleen, with 800 fat.

And with this comes his Rocky Hill cow, whose sire is the full brother to "Dusty Jo", All-American, and this one bred to Willow Springs Prince Lad and due sale day. What a deal!

Hugh Bowman, Larned, makes the headline with his bull selected from Marguerite Fullbuckets. Lifetime 107,000 milk over 800 fat this time, and her twin sister well over 100,000 and the maternal sister to the bull well over 500 fat at 2 yrs., 2X, and the bull is type and medal, and production pedigree full.

With him comes a real open heifer, from this herd with the last two years herd aver. over 500 fat 2X HIR.

Kenneth Benedict, Louisburg, consigns 2 (Very Good) daughters of the (Gold Medal) Clyde Hill Mercedes Hengerveld AI 830615. They each have 305-day records; one with 564 F. and the other 581 F., with 4.1% and both are due after the sale to Carnation Benedict 943791.

Moberly Bros., Ames, sends a granddaughter of Golden Cross, from a dam with 517.6 fat 3.7%, and she is due sale day. The dam of the service sire (Ex) with 568 in 320 days at 5 yr.

GlenLane Farm, W. F. Frerking, sends 3 head.

1. A daughter of Clyde Hill Sunbeam Transmitter 1009634 (VG).
2. Glenlane Triune Miss Daisy (GP), due after the sale to Clyde Hill Sunbeam Transmitter (VG) whose dam has 779 fat.
3. Glenlane Tidy Ruby, a bred heifer from a dam with 381 fat at 2 yr., and she is due in December to Nemaha Repride Royal Clyde.

"Note: The famous 'Arleen' was bred at W. F. Frerkings".

Leftoy Johnston & Son, Marysville, send a bred heifer and an open heifer from the heart of the "Kansas Intensified Triunes". The bred heifer is due to Lilac Valley King Dean (VG), son of "Arleen" (Ex) 803 fat.

Mott & Kandt, Herington, consigning two daughter of Pioneer Rag Apple Baron, the proven son of Montvic Rag Apple Pathfinder. One is a daughter of Nellie Rose Design who has well over 600 fat 2X.

And get this—A daughter of Quin-Lyn Smoky Dean Harmony sells.

And here is the one you waited for, a daughter of Green Meadow Emperor 1073483, son of the World Champion milk producer, Green Meadow Lily Pabst 42,805 milk—1246 fat—3X—365 days.

Sale under the direction and management of the State Sale committee: R. L. Evans, Hutchinson, Chairman; R. O. Chamberlain, Olpe; and Quentin J. Kubin, McPherson.

SEND FOR CATALOG TO

J. HOBART MCVAY — Nickerson, Kansas

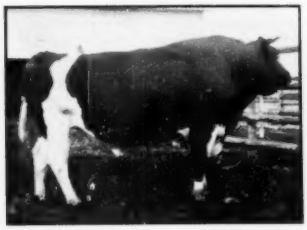

SIR BESS TIDY (EX*GM)
See the ad of **St. Joseph Home** on following pages for the daughter of this sire and the two other animals consigned from this good herd.

POLYTECHNIC IMPERIAL WAYNE (VG)
His dam Ex. with 939.3 F. Three daughters are selling, representing good records and the breeding of a long-time Prog. Breeder herd. **R. L. Evans & Son, Hutchinson.**

ART JEN VICTOR RIGA (GP)
Daughter of Snowbank Victor, best udder winner at Topeka State Fair, 1951. Her dam, 540 F., and next dam, 604 F. **Arthur Jensen, Olathe.**

KANSAS STATE SALE —

— BOTH SELL AT HERINGTON —

— THIS 100,000-LB. BURKE GRANDSON —

BEEZLEY FARM BURKE COMRADE

Born July 5, 1951. A son of the Gold Medal Pabst Burke Tritomia. His dam a VG daughter of Lou Ormsby Lad (Bronze Medal-Ex) and she has 692 F. 4% and 100,000 lbs. of milk and her dam is also VG with 622 F. and 100,000 lbs. of milk.

— THIS 3-YEAR-OLD SELLS —

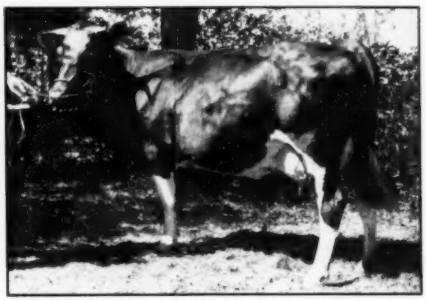

BEEZLEY FARM FOREST HELEN

Born March 1949, has 500 of fat at 2y 0m with 4% test, has a very desirable udder. Her sire's dam Ex. with over 100,000 M., her dam a GP daughter of the GM Pabst Burke Tritomia with 591.6 F., at two years.

BEEZLEY FARMS

GIRARD, KANSAS

WM. (Bill) BEEZLEY — R. C. (Pat) BEEZLEY

A son and a granddaughter of Pabst Burke Tritomia, one of the greatest of the Burke sons—these come from the home of the

BEEZLEY BURKES

Consigned--

● TO THE KANSAS STATE SALE

COLLINS FARM GYPSIE QUEEN

Born Feb. 13, 1951

She is sired by Collins Farm Frosty Gypsie, a son of Weber Clover Burke Frosty. Her dam a 500-lb. F., 3.8% daughter of Pabst Double Roamer.

Bred May 16 to Collins Farm Burke Roamer.

● TO THE NEBRASKA STATE SALE

October 29

COLLINS FARM FROSTY JESSIE

Born Oct. 7, 1949

At 1y 10m 365d 10,504 M. 413.7 F. 3.9%
Bred Feb. 20, 1951 to Pabst Double Roamer.

COLLINS FARM FROSTY OPAL

Born April 18, 1951. A daughter of Pabst Double Roamer out of a "Frosty" daughter with 422.7 F., 3.7% at 2 yrs., and 434.5 F., 4% at 3 yrs. Bred May 17, 1951 to Collins Farm Burke Roamer.

All calfhood vaccinated — Herd T. B. Accredited.

An offering from the heart of the herd.

HARVEY BECHTELHEIMER

SABETHA, KANSAS

Fall Time Is

SALE TIME

KANSAS STATE SALE—Oct. 8, 1952

A 4-H heifer born in July. She is sired by Heersche Old Minnie Valentine—the bull who combines the blood of the foundation cows of the Heersche brothers, Dale Kubin and our Mable cow. She is from a Reburke daughter with 446 as a 2-yr.-old.

CENTRAL KANSAS SALE—Oct. 23, 1952

A good plus 400-lb. cow due at sale time. She is carrying the services of Heersche Old Minnie Valentine.

COLORADO STATE SALE—Nov. 18, 1952

A Harmony son from a 535-lb. 3-year-old Smoky Joe daughter. Born Feb. 7, 1952. He is one of the best ones.

A Valentine daughter from a 499 2-yr.-old Smoky Joe daughter. Born Jan., 1952. They will both show as Junior Yearlings next year and their dams are full sisters.

QUIN-LYN FARM

QUENTIN J. KUBIN — McPHERSON, KANSAS

HERINGTON — OCTOBER 8 —

HEERSCHE POLKADOT ALICE (VG)
2y 4m 2X 365d 15088 M. 3.9% 586.2
4y 0m 2X 365d 18028 M. 3.7% 668.5
5y 3m 2X 334d 16852 M. 3.8% 634.7
All HIR. Going over 600 F. again in her present lactation and due again within 12½m.

HEERSCHE D. K. TRIUNE BEAUTY (EX)
Over 100,000 lbs. M. 2 VG Sons. Granddam of Bull Selling.

— TO THE STATE SALE —

← "ALICE'S" Son By "ROMEO"

He is Heersche Romeo Achilles.

He was born Feb. 2, 1951, is the middle one of three sons of "Alice" by "Romeo", the oldest is in the Wesley G. Clark herd of California, and the youngest will see service in our own herd.

"Alice" is one of the 6 daughters of old "Beauty"—(left-below). Her full sister, "Carey" (Ex) was All-Kansas aged cow and grand at 1950 Kansas State Fair, 642 F. 3.8%.

Other "Beauty" daughters: "Tidy" (VG) 687 F., 3.9%; "Black Beauty"—(Ex), 748 F., 3.8%; "Margie" (GP), 577.6 F. 3.7% 302d; "Bess" (G) as senior yearling, 1st 2-yr.-old Kansas Free Fair, making about 450 F.

Old "Beauty" has 3 VG maternal sisters and is a daughter of the VG Queen Genista De Kol with 130,000 M. Here is a family that has shapely, good textured udders, longevity, high classification, good breeders, production, test and show type.

ALSO CONSIGNED:—

A bred two-year-old daughter of the VG full brother of "Black Beauty", due in November to Art Gen Fobes King, 1951 grand champion bull at the Kansas State Fair and All-Kansas senior yearling bull of 1952.

Heersche Brothers

Mulvane **Kansas**

"NELLIE'S" Granddaughter

To The KANSAS STATE SALE — OCTOBER 8

A "Pathfinder" daughter from a daughter of old Nellie, due sale day, bred to Challenger. Her record 2 yrs. 296 days, 2X— 9355 M. 333.5 fat test 3.56.

Another daughter of "Pathfinder", a 3-yr.-old, whose dam was Snow White Betsy Colantha sold to Adams Acres in 1948 sale, a show cow with 3 yr. old record 320 days, 2X— H.I.R. 10638 M. 399.7 fat 3.8 test. She will freshen before sale day.

A show heifer, daughter of Clyde Hill Sylvia Jessie, bred to "Challenger" and due about sale day.

A heifer calf from a "Pathfinder" daughter and sired by Challenger. Note: The "Pathfinders" are by Pioneer Rag Apple Baron. "Challenger" is a son of Browns Markmaster Posch (Corrine's son) from a VG daughter of Maytag O F Dictator with 3,250 F., 5½ lact.

We will have also a consignment for the Hutchinson sale, to be selected by the manager, Hobart McVay.

We have a surplus of cattle and are selling many of the good ones as we must make room for the younger cattle.

WHITEHALL HOLSTEIN FARM

MOTT & KANDT **HERINGTON, KANSAS**

"OLD NELLIE"

INKA ROSE DORA PIETERTJE (VG)
At 11y 656.8 F. 2X 3.96%.

Our Consignment to the North Central Kansas Sale at Washington, Kansas, 2 first calf heifers, daughters of Pathfinder, due to freshen by sale day, 1 daughter of Challenger, a beautiful heifer calf from a daughter of a 550-lb. dam, 2 daughters of a Zarnowsky bred bull, and a yearling bull from a daughter of old Nellie and sired by "Challenger".

• KANSAS HOLSTEINS •

NEMAHA VALLEY STOCK FARM

"Rocks" — "Burkes"

MRS. H. D. BURGER & SON

Home-Bred Registered Holsteins Since 1908
HIR — 543.7 F. — 2X

SENECA **KANSAS**

PABST REPRIDE GLEN
——
815-lb. Son of PABST REGAL (Ex - GM)

The first four daughters of "Repride" to freshen average 59 lbs. fat more than their dams at two years to date. This is actual records, everyone shows an increase.

We have in our herd a number of 2X 100,000-lb. cows. Bulls for sale sired by "Repride" from dams up to 900 lbs. 2X.
Write for particulars.

Offering

DOUBLE "RAVENS"

WEBER HAZELWOOD BURKE RAVEN
Excellent - Gold Medal.
Now one of the Pabst Farms herd sires.

We have a few inbred or double "Raven" sons from high record 2X dams — also sons of "Raven" from daughters of Pabst Reburke Paul Wayne, our son of Pabst Regal from Pabst Burke Paul Wayne, the Burke daughter with 942.9 F. Proof on six pairs of daus. of "Reburke" shows an increase of 66 lbs. on 488-lb. dams.

JAKE ZARNOWSKI
Newton, Kansas
HIR 11 yrs. 455.4 F.

CLARENCE ZARNOWSKI
Halsted, Kansas
HIR 5 yrs. 453.5 F.

TO THE STATE SALE

HERINGTON — — OCTOBER 8

SIR BESS TIDY Ex-GM

A "Tidy" daughter—
Mt. Joseph Tidy Naomi
with 549 F. at 3 yrs., and other records over 500 F., her dam 647 F., 4.3%. Sells open.

With this "Tidy" daughter comes a daughter of Browns Markmaster Posch, (son of Browns Mistress Corrine) and she is due soon after the sale to Browns Master Voyaguer (GP) whose dam has 820 of fat.

And the third of our consignment is Quality Queen Dean (GP) making over 450 F., due soon after the sale to "Voyageur".

ST. JOSEPH'S HOME FARMS

HAROLD SCANLON **ABILENE, KANSAS**

OUR CONSIGNMENT TO THE STATE SALE

WHITE FARMS WANDA MERCEDES

Five-year-old daughter of Clyde Hill Hengerveld Mercedes, classified Good Plus. She has a senior 3-year-old record of an even 400 of fat in 320 ds., 4.2%, and now has 387 F. in 319 ds.

She is due to freshen October 25 to Tidy Burke Hazelwooder, 800-lb. show son of the Ex. Weber Burke Hazelwooder.

Her sire is 100 per cent the same breeding as the highest record, twice 1000-lb. daughter of old Rock River Hengerveld Al. Her dam, VG, with 415 F. 326 ds.

See her at Herington on October 8.

• [WHITE FARMS] •

J. M. WHITE **Rt. 8** **EUGENE R. SMITH**
TOPEKA, KANSAS

WISCONSIN'S JUNIOR SHOW

(Continued from page 67)

Richard H. Mayer, Slinger, Washington County; Roger W. Draeger, Fort Atkinson, Jefferson County; Freddy Mayer, Slinger Washington County; Thomas A. Brunner, Leopolis, Shawano County; Eugene Wentland, Clinton, Rock County; Richard Apsinall, Burlington, Walworth County; Richard Tubb, Spring Green, Richland County; Robert Draeger, Fort Atkinson, Jefferson County; Harold McDonough, Richland Center, Richland County; David Carns, Platteville, Grant County; Ronald Miller, Columbus, Columbia County; Terry Belk, Elkhorn, Walworth County.

Junior Heifer Calves (61 shown)

This class was headed by George W. Meske of Fort Atkinson with Crescent Beauty Lady Gloria 3rd, a daughter of Lady Gloria herself. Second honors went to Donald Peterson of Waupaca County on another beautiful heifer with Judith Anderson the 1951 4-H club champion, in the third place. Blue Ribbon winners were as follows:

George W. Meske, Fort Atkinson, Jefferson County; Donald Peterson, Scandanavia, Waupaca County; Judith Anderson, Belleville, Dane County; Bobbie Jones, Lake Geneva, Walworth County; Dale Krull, Lake Mills, Jefferson County; Nick Habersetzer, West Bend, Washington County; Rodger Wrucke, Horicon, Dodge County.

Senior Heifer Calves (110 shown)

This group was divided into two classes, one born in July, August and September and the other in October, November and December. In the older group DuWayne Kutz won top honors on Coldstream Hartog Ormsby with David Olson of Dane County second and Paul Peterson of Dane County in third place. In the younger group Dean Krell of Jefferson County was first on Honeywood Masterpiece with Richard Aspinall of Walworth second and Judith Anderson of Dane County third. Complete list of Blue Ribbon winners:

Dean Krull, Lake Mills, Jefferson County; Richard Aspinall, Burlington, Walworth County; Judith Anderson, Belleville, Dane County.

DuWayne Kutz, Fort Atkinson, Jefferson County; David Olson, Brooklyn Dane County; Paul Peterson, Mount Horeb, Dane County.

William C. Schroeder, West Bend, Washington County; Joyce A. Majeskie, R. 5, Box 98, Waukesha, Waukesha County; Donald Peterson, Scandanavia, Waupaca County; Donald S. Huber, Oxford, Adams County; LaVerne Gunst, Hartford, Adams County; Mary Guthrie, Eau Claire, Eau Claire County; Robert Draeger, Fort Atkinson, Jefferson County; Roland Haass, Hartland, Waukesha County; Bob Weston, Pewaukee, Waukesha County; Billy Braunschweig, Rubicon, Dodge County; Dale Krull, Lake Mills, Jefferson County; Paul Skalet, Cross Plains, Dale County; Janet Robertson, Stoughton, Dane County; Dewey Schielie, Slinger, Washington County.

Junior Yearling Heifers (39 shown)

Bobby Jones of Walworth County won this class on his first prize heifer at the Tri County Black & White Show, Bollock Northern Supreme. Both Ralph Draeger of Jefferson and Donald Hale of Rock County furnished him with real competition. Blue Ribbon winners included:

Bobbie Jones, Lake Geneva, Walworth County; Ralph H. Draeger, Fort Atkinson, Jefferson County; Donald Hale, Clinton, Rock County; Harvey Hasse, Watertown, Dodge County; Freddy Mayer, Slinger, Washington County; Ethyl Kelly, Whitewater, Walworth County; Mary Jane Harvey, Hazel Green, Grant County; Richard H. Mayer, Slinger, Washington County; Margaret Fleming, Elkhorn, Walworth County.

Senior Yearlings (45 shown)

This class brought out some of the outstanding animals in the show including the Grand Champion female owned by John Schacht. Gary Rose

(Continued on page 77)

CRESCENT BEAUTY LADY GLORIA 3RD

First prize junior heifer calf.—Ft. Atkinson, Wis.

Glenafton Kinsman

Our inbred son of "Marksman"

His first three daughters are now in milk.

E'ERDOWELL

RICHARD B. ROSS — GOWANDA, N. Y.

CONCENTRATED

Sir Bess Ormsby Fobes

BREEDING

Linebreeding to Sir Bess Ormsby Fobes has resulted in a steadily increasing fat level in our herd with our latest DHIA figures as follows:

11,401 M. — 4.16% — 474.1 F.
43 Head on 2X

Present head of our herd:

Rainbow Captain Bold 36th—

his dam, Rainbow Whippoorwill Rose, whose first four records to date are: 554 F., 3.7%; 606 Fat, 3.9%; 643 Fat, 3.8%, and 785 Fat, 4%.
She is a daughter of Rainbow Sir Bess Rose. Maternal brother to "Captain Bold".

Sons or "36th" available from high producing and high testing dams.

Phillips Maple Lawn Dairy

R. D. 2 — Box 19 **BUCKHANNON, W. VA.**

HIR — Classified — Accredited — Certified

A REAL PABST-BURKE BREEDING PROGRAM

Senior Sire — Son of "Burke"

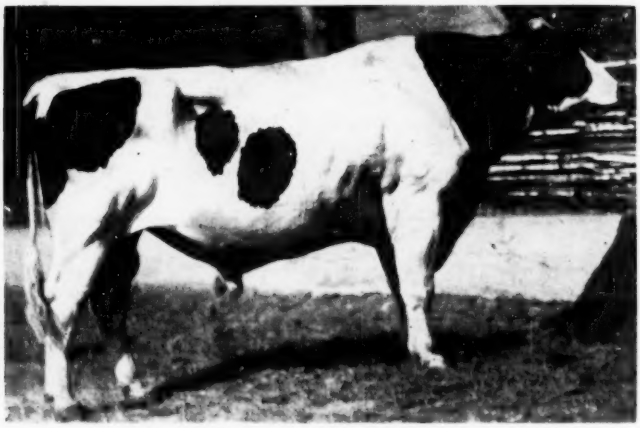

PABST BURKE LAD STAR

Born June 15, 1944. Classified "Very Good". One of the great **Proven Sons** of **Wisconsin Admiral Burke Lad,** from a great transmitting dam at **Pabst Farms.**

His proving by H-F Ass'n. of A, mature 2X 305-day basis:

10 Pair daughters	average	12,100M	3.56%	431F
10 dams	average	11,650M	3.41%	397F
All-Plus Proving of "LAD STAR"		+450M	+.15%	+34F

Sixteen Daughters Officially Classified (all in heifer form): 2 "Very Good", 12 "Good Plus", 2 "Good", for average rating of 82.7.

Sire: **Wisconsin Admiral Burke Lad,** greatest sire of his generation.

Dam: **Ollie Lady Star Nettie,** 735-lb. foundation cow pictured at right.

She is dam of **Pabst Burke Lady Nettie,** one of "Burke's" highest record daughters (full sister to "Lad Star"), who in turn is dam of **Pabst Reburke Ollie,** one of **"Regal's"** best. (Full picture pedigree in catalogue).

BUY HIM ON OCTOBER 6TH AT TOPEKA;
30 OFFSPRING ALSO SELL.

The C. L.

T. B. Ac

★

His World Famed Sire

WISCONSIN ADMIRAL BURKE LAD
Greatest sire of his generation. Sire of more "Excellent" offspring than any sire that ever lived.

His Great Transmitting Dam

OLLIE LADY STAR NETTIE
Great 735-lb. foundation dam in the Pabst-Knutson unit of Pabst Farms. Rich in Rag Apple and Ormsby lines.

FOUR REPRESENTATIVE DAUGHTERS OF PAB

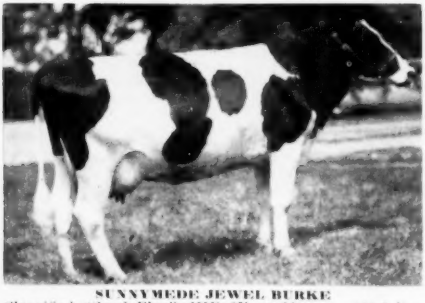

SUNNYMEDE JEWEL BURKE
Classified "Good Plus". HIR 2X at 2½ yrs., 430.6 lbs. Fat, 11,004 lbs. Milk. Two of her sons, by the "Roamer" junior herd-sire, are also selling.

★

ALL SELL

★

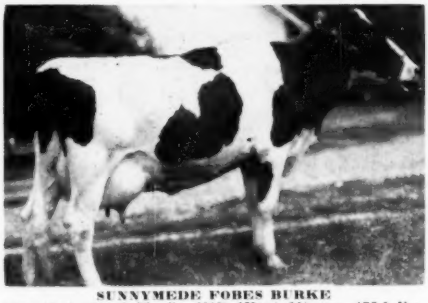

SUNNYMEDE FOBES BURKE
Classified "Good Plus". HIR 2X at 2½ yrs. 473.9 lbs. fat, 14,261 lbs. Milk. Fresh and running strong. A son and two daughters also sell.

Not Dair and

FEATURED IN THIS GREAT OFFERING

E. EDWARDS DISPERSAL

redited Herd — Bang's Tested — Calf Vaccinated — Twenty-One Years in H. I. R.

This sale is complete dispersal of every salable animal in the fine herd of Registered Holsteins developed by **Mr. C. L. E. Edwards,** of Topeka, in **21 years of HIR Testing** and development. A generous patron of the sale-ring, Mr. Edwards, always bought the best in bloodlines, in recent years greatly favoring the lines developed by **Mr. Fred Pabst,** and making purchase of several daughters of **Pabst Farms** sires, whenever and wherever offered in public sale. The decision to disperse the herd results from the extending of city limits of Topeka to a point where **Sunnymede Farm** is now almost surrounded by residential areas.

MON. OCT. 6th ★ TOPEKA, KANS.

Starting At 12:00 Noon At Kansas State Fairgrounds

65 Registered Holsteins

The Junior Sire — Son of "Roamer"

His Sire "Roamer"

PABST ROAMER
"Ex" son of "Burke" and GM Proven sire. Leading sire at Pabst Farms, and sire of many greats of the breed.

BUY "BURKE" BREEDING

PABST RO-BURKE ADMIRAL
Born 11-8-48. Classified Good Plus. Sired by Pabst Roamer. Dam: Pabst Burke Senorita, 730-lb., 3.7%, VG daughter of "Burke". Her dam, Lone Valley Senorita, 3 records over 700 lbs., is dam of 4 AR 3X daughters with records from 620 to 940, incl. a U. S. Champion. Fifteen daughters and three sons, also selling.

His Dam "Senorita"

PABST BURKE SENORITA
"Very Good". AR 3X 730.6 lbs. fat, 3.7%. An own daughter of "Burke" and Lone Valley Senority, 700-lb. transmitting dam.

ST BURKE LAD STAR — — ALL ARE SELLING —

e The / Lines Udders

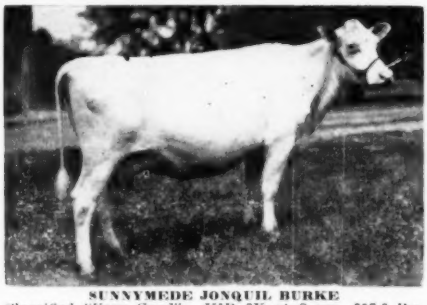

SUNNYMEDE JONQUIL BURKE
Classified "Very Good". HIR 2X at 2 yrs. 397.8 lbs. Fat, 11,452 lbs. Milk. Due before sale to "Admiral". Daughter by "Admiral" also sells.

BUY THEM

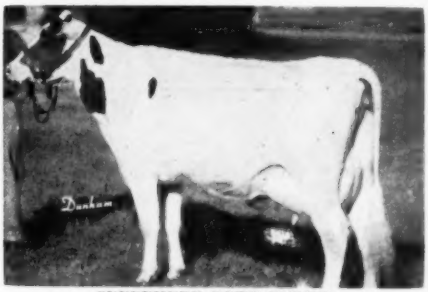

SUNNYMEDE RUTH BURKE
Classified "Very Good". Gr. Champ. Topeka B&W, 1952. HIR 2X at 2½ yrs. 427.3 lbs. Fat, 12,432 lbs. Milk. She is mated with Pabst Regal. 3 dauts. also selling.

Complete Dispersal of The "Burkes" of "Sunnymede"

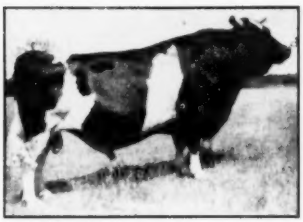

WISCONSIN ADMIRAL BURKE LAD

PABST ROAMER

PABST ROAMER DEAN WALKER LAD

BUY THE BLOOD OF THESE PABST FARMS HERD SIRES IN THE

C. L. E. EDWARDS DISPERSAL

★ The sale features an intensification of the blood of **Wisconsin Admiral Burke Lad**, including as it does not only the offspring of the two great **Pabst Farms** bulls, but own daughters of **Pabst Roamer**, and **Pabst Roamer Dean Walker Lad.** Mr. Edwards has also used the artificial service of the **Pabst Sires**, and at present two of the best daughters of "Lad Star" are mated with **Pabst Regal** (himself). ★

An Exceptional Bull Offering — ★

Beside the sons of "Burke", "Roamer" and "Dean Walker Lad", comprising the battery of Herd-sires, are seven additional bulls — sired by "Lad Star" and "Admiral" from HIR dams up to 712 lbs. 2X HIR. A number of these are "double Burkes", being by the son of Roamer from the best daughters of "Lad Star", several of them ready or nearly ready for service.

BUY THAT BURKE BULL YOU NEED IN THE EDWARDS DISPERSAL, TOPEKA, OCT. 6TH.

ANOTHER "BURKE" SELLING!

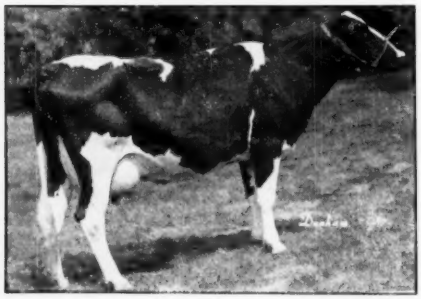

SUNNYMEDE QUEEN ANN BURKE

Classified "Good Plus". HIR at 2 yrs. 2X 392.6 lbs. fat, 12,186 lbs. milk. Another of the lovely daughters of "Lad Star". Her daughter, by the son of "Roamer", also selling.

Selling At Auction

65 REGISTERED HOLSTEINS

T. B. Accredited — Bang's Tested — Calf. Vacc.

In the original foundation herd the basic bloodlines were **KPOP, Winterthur, Pabst, Elmwood** and **Romig Farms** breeding. During the past seven years two sons of "Burke" and one son of "Roamer" have headed the herd. The herd contains several family-groups of very superior merit, good enough to be valuable additions to any breeding herd in the land.

MONDAY, OCT. 6th — TOPEKA, KAN.

Starting At 12:00 Noon — At State Fairgrounds

Details of Sale —

THE EVENT. Complete dispersal of every salable animal in the Sunnymede Herd, owned by Mr. C. L. E. Edwards, Topeka, Kansas.

THE TIME AND PLACE. Sale starts at 12:00 Noon, Monday, Oct. 6th, in the sale pavilion, adjoining the dairy-cattle barns at State Fairgrounds, Topeka, Kansas. Herd may be seen in advance by contacting Mr. Edwards at his residence at the farm, Phone Topeka 3-5277.

ACCOMMODATIONS. Headquarters Hotel will be the Jayhawk Hotel, Topeka. Please make reservations directly with hotel manager well in advance. Lunch will be available at the sale-place through sale-day.

MAIL AND WIRE BIDS, may be made through the Sale Manager, addressing at Jayhawk Hotel, after Oct. 3rd.

THE CATALOGUE, large, illustrated book, will be sent by 1st Class Mail at 50c each, as long as the supply set aside for mailing lasts.

A. W. PETERSEN, Sale Mgr., OCONOMOWOC, WIS.

WISCONSIN JUNIOR SHOW

(Continued from page 73)

and Ralph Draeger had two splendid dark colored heifers in second and third place both of which had won high honors in the senior heifer calf class the previous year. Blue Ribbon winners included:

John Schacht, Box 84, R. 5, Waukesha, Waukesha County; Gary Rose, Fort Atkinson, Jefferson County; Ralph H. Draeger, Fort Atkinson, Jefferson County; William Peebles, Oconomowoc, Waukesha County; Thomas Anderson, Belleville, Dane County; Betty Mayer, Slinger, Washington County; Dale Krull, Lake Mills, Jefferson County; Donald Peterson, Scandanavia, Waupaca County; Larry Knapp, Lancaster, Grant County.

Two Year Old Class (21 shown)

Betty Mayer, a daughter of Christ Mayer, not to be out-done by her brothers, won top honors on Mayers Mistress Queen Ona, a daughter of Creston Grand Majesty. Jerry Matenaer gave her the closest competition with both top animals coming from Washington County. Blue Ribbon winners included:

Betty Mayer, Slinger, Washington County; Jerry Matenaer, West Bend, Washington County; Robert Goehl, Janesville, Rock County; Freddy Mayer, Slinger, Washington County; William Schroeder, West Bend, Washington County.

Cow Three Yr. Old or Over (8 shown)

This was a small class because the animal had to be carried continuously in club work since it was a calf. Thomas Harvey of Grant County was the only one to qualify for the Blue Ribbon group with a very strong mature cow, Molly Ollie Ormsby which made a very acceptable top for the class. Several other fine animals had to be left out of competition because they had not been carried continuously in club work from calfhood.

County Holstein Group (17 shown)

This included some exceptionally fine county herds, but Washington County could not be denied top honors with so many first prize animals, particularly in the older groups. The eight top herds were as follows:

Washington Co., Jefferson Co., Walworth Co., Waukesha Co., Grant Co., Dane Co., Waupaca Co., Columbia Co.

Showmanship

The ten top winners in the showmanship contest which concluded the day's judging were as follows:

Gary Rose, Fort Atkinson, Jefferson County; Robert Draeger, Fort Atkinson, Jefferson County; DuWayne Kutz, Fort Atkinson; Jefferson County; Ethel Kelly, Whitewater, Walworth County; Carol Jean Nelson, Barron, Barron County; Joyce Haberman, Brodhead, Rock County; Richard Aspinall, Burlington, Walworth County; Ralph Draeger, Fort Atkinson, Jefferson County; Bob Weston, Pewaukee, Waukesha County; Donald Peterson, Scandanavia, Waupaca County.

Elm Grove Ormsby Maude (Ex) fourteen year old cow purchased by James W. Wendelken of Belle Fourche, South Dakota in the Elm Grove dispersal, has completed a record which gives her a six milking period total of 5,216 of fat and 140,722 milk, all made on 2X milking.

JULY HERD TEST NEWSLETTER

The July Holstein Herd Test Newsletter carries the interesting information that we now have 57,823 cows on test in HIR in 2027 herds. Reports are made on 175 herds finishing that month, including three 3X, 164 2X herds and 8 3X-2X herds.

High herd for the month for both milk and butterfat is the 2X herd owned by Theodore H. Armstrong, Lake Odessa, Mich. In its fourth year in HIR, this herd compiled the fine average of 16,763 lbs. milk, 3.6%, 599.2 lbs. fat, its third average over 500 lbs. fat. The second high herd of the month is owned by T. Benton Carey, Cowiche, Wash. This 2X herd of 19 cows averaged 15,682 lbs. milk, 3.6%, 571.2 lbs. fat in its eighth year under HIR. Twelve other herds in this group averaged over 500 lbs.butterfat.

Compliments are like perfume—to be inhaled, not swallowed.

RUSS-GLO FARM

offers

This Outstanding Young Herd Sire Prospect

A son of Maple Manor Admiral Prince, who is sired by the great Lauxmont Admiral Rag Apple Della. "Prince's" dam has over 700 lbs. and is also a real show cow.

The dam of the young bull offered has at 2 years 470 lbs. fat, 4.1%. She is a granddaughter of Carnation Black Magic and from a dam with over 600 lbs.

This young bull was born in Dec., 1951, and is mostly black. We also have other bulls close up to service age and by outstanding sires.

RUSSELL KISTNER, Owner — GEORGE L. KISTNER, Mgr.

R. D. 2, GOSHEN, INDIANA

Well Up in the Younger Set

We showed a few young sons and daughters of . . .

HICKORYVALE DICTATOR PRINCE

in the open and 4-H show at Maryland State Fair.

They included the 1st prize 2-year-old, 4th senior yearling bull, 5th junior get and 5th 3 Best Females in the open show; and 1st junior yearling and 2nd senior yearling in the 4-H show.

DICTATOR PRINCE is by Curtiss Candy Ovation and out of Royal Progressor Janice (VG), one of three great full sisters in the Ifert & Sons herd. He is doing a fine job for us, on daughters of our highly proven "Gallant Ruler" bull, whose sire was 2nd on the 1951 Honor List.

MONOCACY MEADOWS

RAY H. SMITH & SON **FREDERICK, MARYLAND**

TOP BILLING on the FALL SALE CALENDAR

Eastern N. Y. and U. S. O. Holstein Club Sale

FAIRGROUNDS — RHINEBECK — NEW YORK

Saturday - October 4

SIXTY

REGISTERED ***HOLSTEINS***

DRAFTED . . . from these well-known herds for your selection:

John C. McLean, Warwick, N. Y.
Walter C. Jensen, Copake, N. Y.
Ellbank Farm, Pleasant Valley, N. Y.
Max Mendez & Sons, Walden, N. Y.
Ben Ackley, Copake, N. Y.
Albert C. Bristol, Copake, N. Y.
Arthur D. Hoose, Fishkill, N. Y.
P. M. Baird & Sons, Chester, N. Y.
Fred N. Dorn, No. Chatham, N. Y.
Henry Beacom & Son, Carmel, N. Y.
Harry C. Brach, Montgomery, N. Y.
Cashman Farm, Hopewell Jct., N. Y.
B. H. Decker & Son, Walden, N. Y.
David J. DuBois, New Paltz, N. Y.
Raymond V. O. DuBois, Gardiner, N. Y.
H. J. Szold, Washingtonville, N. Y.
Lloyd W. Peavey & Sons, Warwick, N. Y.
Frank G. Elliott, New Paltz, N. Y.
L. W. Goodman, Poughquag, N. Y.
K. L. & Wm. D. Jeffery, Millerton, N. Y.
Edgar V. Loring, Florida, N. Y.
Ruth T. Loring, Florida, N. Y.
Philip Rahl, Washingtonville, N. Y.
J. Stanley Pulver, Millerton, N. Y.
Mission of the Immaculate Virgin, Staten Island
Howard Quackenbush, Warwick, N. Y.
W. B. Van Alstyne, Kinderhook, N. Y.
Axel Ringwig, New Hampton, N. Y.
Quality Farm, Lakeville, Conn.
Ridgely Farms, Stone Ridge, N. Y.
Trunlan Farms, Millerton, N. Y.
Warren M. Wigsten, Pleasant Valley, N. Y.
Joseph McAnlis, New Paltz, N. Y.
Homestead Farms, Inc., Stormville, N. Y.
S. Robert Kelder, Stone Ridge, N. Y.
Nathaniel & Frank Hedges, Pine Plains, N. Y.
Robert Downs, Pine Plains, N. Y.
James Stark, Pawling, N. Y.
Dr. Kenneth Chase, Pine Plains, N. Y.
R. Deyo Borcherding, New Paltz, N. Y.
Philip Davis, Kerhonkson, N. Y.
Northmoor, Inc., Amenia, N. Y.
Wm. Anderson, Accord, N. Y.

— SELLING —

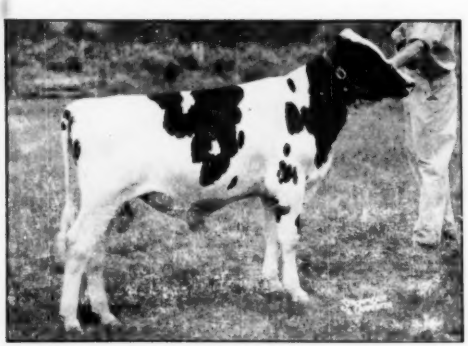

SENSATION HIGHLINE BELLE BOY
Born Sept. 30, 1951. Full brother to the twice All-American 732-lb. 4.2% 2X Sensation Highline Lassie Belle (EX). By the VG sire, Ellbank Jewel Sensation (proven) and out of Westwind Ellbank Bonnie Belle (GP) with 785 and 704 lbs. on 2X — a proven brood cow. Consigned by Warren Wigsten, Pleasant Valley, N. Y. (Certified herd).

— SELLING —

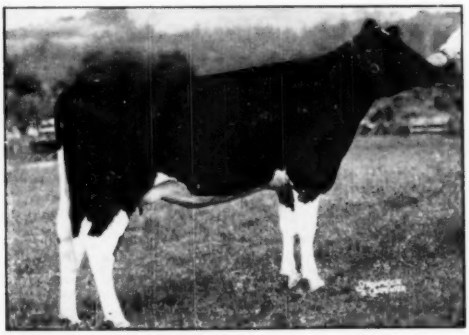

HELASSIE HIGHLINE FANCY
Born July 4, 1950 and due in October to a son of the Gold Medal NJES Sensation Charlot Conqueror. The first daughter of Ellbank Topper (VG) ever offered in public sale. Her dam has 523 lbs. and now making a much higher record on 2X, a show winning daughter of the VG sire, Sensation Lad Marathon. Consigned by Warren Wigsten, Pleasant Valley, N. Y. (Certified herd).

Daughters Selling

S. B. O. F. DEAN

Popular NYABC proven sire.
Two daughters selling, one with 493 lbs. in 305d and due Nov. to Wint. Select Fobes Wallace. Consigned by R. Deyo Borcherding, New Paltz. The other with 576 lbs., 2X, at 26m, 4.3%, and bred to Pinwood Master Designer, $2700 son of Dunloggin Melcross. Consigned by John C. McLean, Warwick.

Two Daughters Selling

WEBER BURKE CLOVER LAD

Gold Medal son of "Burke".
Twin daughters consigned by Ben Ackley, Copake (Certified). From a 560-lb. 2X dam. One fresh in Sept. The other due in Oct. A Clover Lad granddaughter is consigned by Walter Jensen, Copake, from a 485-lb. 2X dam (283d).

602-lb. Daughter from 776-lb. Dam

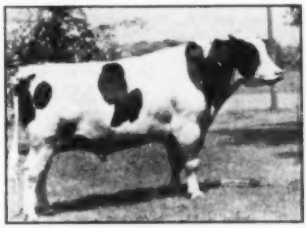

CARNATION MADCAP MAXIMUM

Famed proven full brother to the World Champion "Daisy Madcap" cow. Henry Beacom, Carmel (Certified) consigns a 602-lb. 4.2% 2X daughter from a 776-lb. 2X 4.2% dam and bred to Wee Joe Sanar (EX). A sensational pedigree!

4 Bulls — Dams from 725 to 787

Trunlan Burke Pilot Ruby, born Nov. 15, 1951, is by Pabst Burke Pilot (VG-SMP) and out of a dam with 787 lbs., 3.9% at 4y, 707 lbs., 3.9% at 3y, and making over 600 lbs. on 2X this lactation. Next dam 801 lbs. Consigned by Trunlan Farms, Millerton, N. Y. (Certified).
Ellbank Ormsby Sensation Lad, born July 17, 1951, ready for service, is by Sensation Lad Marathon (VG) and from a VG daughter of Pride Sensation Jewel Ace with 725 lbs., 2X at 10½y, 4.2%, and a life record of 112,231 M., 4.1%. He has two plus-proven maternal brothers. His next dam has 605 and 628 lbs., 4%, 2X, a "Prince" daughter. Consigned by Ellbank Farm, Pleasant Valley, N. Y. (Certified).
Suva Lochinvar Sensation, born Aug. 4, 1951, is an inbred son of the SM Production Sire, Osborndale King of the Lochinvars, plus proven on 12 pairs at a nearly 600-lb. level. His dam is by the same sire and made 787 lbs., 3.8% at 4y, 2X (SA), 655 lbs., 4.2% at 2y, 2X. Next dam 668 lbs. Consigned by Henry Beacom & Son, Carmel, N. Y. (Certified).
The fourth bull, the sensation young full brother to "Lassie Belle" from Warren Wigsten, is pictured on the preceding page.

High Record Female Offering

Two with 602 and 679 lbs., 7 from 516 to 576 lbs., 10 from 408 to 473 lbs. Three from 700-lb. dams, 7 from 600, 12 from 500, 15 from 400-lb. dams.

Some of the featured female offerings were fully described in the Sept. 6 WORLD, page 67. Details on other headliners are as follows:
A daughter of Cashman Graceful Mister from a 428-lb. 305d, 2y-old daughter of Deen Var Champion, bred to Gracious Mister. Also a daughter of Governor Pride Transmitter with 510 lbs. at 3y and from the 754-lb. 2X "Lullaby" cow. Due sale time to Gracious Mister. **Cashman Farms, Hopewell Jct.** (Certified).
A 3-yr.-old daughter of Pebble Beach Chloe Chieftain with 427 fat, 3.8% at 2y, 2X. Dam with 564 fat, 2X. Due at sale time to the $2200 son of SBOF Dean and the Sears Farm "Ada" cow. **Philip Davis, Kerkonkson.**
A daughter of Winterthur Victor Select Yorick with two 500-lb. records on 2X. Fresh by sale time to Wint. Alert Victor Daniel. **Northmoor, Inc., Amenia.**
A daughter of General Rag Apple Posch from a 428-lb. dam. Made 360 fat in 305d at 2y, 2X. Due sale time to Sir Bellmaster Design. **Wm. Anderson, Accord.**

A bred daughter of Sir Bellmaster Design from a 502-lb. dam and bred to a son of General Rag Apple Posch. **S. Robert Reider, Stone Ridge.**

A daughter of Hedge Adean Adana (sold recently to NYABC) with 386 fat, 305d, 3y, 2X. Dam has 581 fat, 2X. Fresh at sale time to a son of Creston R. A. King. **Nathaniel and Frank Hedges, Pine Plains.**

A bred 2-year-old from a 517-lb. dam. Fresh at sale time. **Robert Downs, Pine Plains.**

Twin daughters of Harden Farms Deen Pontiac, one with 418 and one with 366 lbs. fat at 2y, 2X. From a 432-lb. 2-yr.-old dam. Both due before sale to Starkdale Highness, proven sire with a 100-lb. increase on 16 pairs. **James Stark, Pawling.**

A daughter of Harden Farms King Lochinvar, fresh at sale time to Pabst Reburke Duke, the Harden Farms son of Pabst Regal. Also a 2-yr.-old daughter of Chasseholme Supreme Ruler from a 603-lb. dam, fresh Sept. 5. Also a daughter of Brookledge Ormsby Magic Knight, fresh Sept. 7. **Dr. Kenneth Chase, Pine Plains.**

Two daughters of Harden Farms Deen Twelve (from the 905-lb. Knight Klick), one from a 608-lb. 2X dam, the other from a 593-lb. 2X dam. Both due sale time to Pinwood Master Designer. **P. M. Baird & Sons, Chester.** (Certified).

A 3-yr.-old daughter of a VG proven son of Newmont Traveller and from a VG 666-lb. dam. Made 408 on 2X at 27m. Due sale time to her own sire. **Fred N. Dorn, No. Chatham.** (Certified).

A 2-year-old from a dam with 2X records of 694, 667 and 647 lbs. and a lifetime total to date of 135,855 milk. Maternal sister has 1002 lbs. fat, two others have 613 and 607 lbs. One of the toppers! **B. H. Decker & Son, Walden.**

A daughter of Pebble Beach Chieftain Conqueror from a 493-lb. dam, bred to a VG son of Marksman. **H. J. Szold, Washingtonville, N. Y.**

A daughter of Pebble Beach Prince Kate from a 513-lb. dam and bred to Pabst King Belwayne. **Lloyd W. Penvey & Sons, Warwick.** (Certified).

A 516-lb. VG 2X daughter of Carnation Double Governor (VG-SMP) from a VG dam with 570 and 510 lbs., 2X. Due before sale to her own sire. **Kenneth L. and Wm. D. Jeffery, Millerton, N. Y.** (Certified).

A 473-lb. 2X 4.1% 2-yr.-old daughter of Cashman High Honor from a twice 600-lb. 2X daughter of Carnation Governor Ourvilla. Due sale time to a son of Dunloggin Gold Master, from a 924-lb. dam. **J. Stanley Pulver, Millerton.** (Certified).

A 3-yr.-old daughter of Knollwood Helbon Lochinvar with 424 lbs. at 2y, and from a 501-lb. Nuway dam. Bred to Baker Farm Dunwood Pride. Also a 3-yr.-old daughter of Elmcroft Monogram Monarch (VG) from a 513-lb. dam, bred to Ridgely Proud Governor. **Ridgely Farms, Stone Ridge.** (Certified).

A 556-lb. 3-yr.-old daughter of a 544-lb. dam, bred to Pabst Burke Pilot. **Trunlan Farms, Millerton.** (Certified).
A 2-yr.-old "Marathon" bred heifer bred to the full brother to "Lassie Belle." **Joseph McAnlis, New Paltz.**

— SELLING —

DE KOL SOUTHLAWN SUPREME

434 fat in 305d, 2X, 4% at 6y. Due sale time to a son of Pabst Burke Pilot. Consigned by Max Menendez & Sons, Walden.

SATURDAY, OCT. 4 — RHINEBECK, N. Y.

For catalog write:
R. AUSTIN BACKUS
Sale Mgr.
Mexico, New York

EVI SCHOLZ
Sale Chm.,
Trunlan Farm
Millerton, N. Y.

Mostly from Certified Herds!

TWO OF OUR VERY BEST TO RHINEBECK

OCTOBER FIFTH

A Full Brother To

"LASSIE BELLE"

Excellent. Twice All-American.
HT 2X 4-11 325d 17845 3.9 703.5

His Sire—ELLBANK JEWEL SENSATION (VG)
14 HT dtrs. avg. 2X 12670 3.88 492

His Dam—WESTWIND E. BONNIE BELLE
2X 7-7 365d 21857 3.6% 785

HERE HE IS—

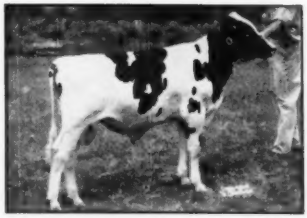

SENSATION HIGHLINE BELLE BOY
Born September 30, 1951.

And A Beautiful 2-Yr.-Old — Due Dec. 10

Bred to N.J.E.S. CONQUEROR ADELINE OMEGA
Her Sire—ELLBANK TOPPER (VG)
A paternal brother to "Lassie Belle".
Her Dam—SENSATION HIGHLINE MANEY FAMOUS.
2X 2-6 365d 13614 3.8% 523.7
1st jr. yrlg. Eastern States 1949.
2nd 2-yr.-old N. Y. State Fair, 1950.

BOTH CONSIGNED TO E. N. Y. CLUB SALE BY WARREN WIGSTEN.

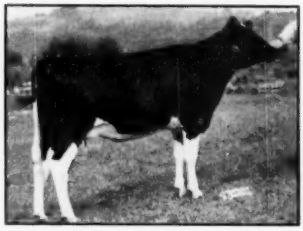

HERE SHE IS—

HELASSIE HIGHLINE FANCY
Born July 4, 1950.

HIGHLINE FARM — — Pleasant Valley, New York

F. M. WIGSTEN — Certified — Accredited — WARREN WIGSTEN

Empire Farms

Consign

Two Beautiful "Clover Lad" Daughters out of a 560-lb. 2X Dam. Both ready for business — one Fresh, one due.

WEBER BURKE
CLOVER LAD

Excellent
Gold Medal

Eastern New York Club Sale — Oct. 4 — Rhinebeck, N. Y.

BEN ACKLEY — Copake, New York — DICK SHUTTS, Mgr.

A 785-lb. Son of Pabst Burke Pilot

to the

Eastern New York Club Sale

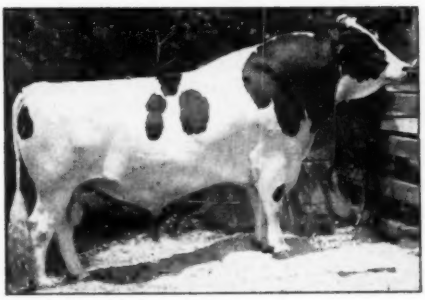

PABST BURKE PILOT (VG)
Silver Medal Production Sire whose 20 HT daughters average 453 F., 2X, 305d, M.E. Has a great plus-proof on 10 pairs, daughters averaging 478 F., 3.8%. Son of Wisconsin Admiral Burke Lad.

TRUNLAN BURKE PILOT RUBY (Born Nov. 15, 1951) An outstanding individual, well-grown and nicely marked. His dam made 787 fat, 3.9%, 20011 milk at 4y, 3X; 707 lbs. at 3y, 3X; and is making over 600 lbs. this year on 2X. Her dam has 801 lbs. fat, 3.9%, next dam 608 lbs. Dam's sire is Silver Medal Production Sire.

Also consigning—

A 5-year-old granddaughter of Fairview Montvic Chieftain. 556 fat at 3y, 279d. Dam made 544 lbs., 4% on 2X in 305d. A maternal sister made 712 lbs. Due in October from service to Pabst Burke Pilot.

See Them At Rhinebeck — Saturday, October 4th

TRUNLAN FARMS — Winchell Mt. Rd., Millerton, N. Y.

Accredited — Vaccinated — Certified

Our Good Wishes

and

Our Milking Herd...

BOTH

to SMITHLAND FARMS,
Canastota, N. Y.

We know owner George Echelman and manager Orson Smith will give the herd the maximum opportunity for their development.

At our farm the 31 head averaged 360 lbs. fat in 7 months at the time they were sold. A young son of Carnation Signalman accompanied the milkers to Smithland.

Col. J. C. McLEAN
WARWICK, NEW YORK

Seven Daughters of

LAUXMONT ADMIRAL IDEAL

in our herd

Goldie Girl	3-10	20,690	3.8	784.1
**Lady	8- 7	28,076	3.8	1078.2
Belle	4- 4	24,430	3.5	843.5
Colantha	8- 7	23,918	3.7	876.4
Lassie	8- 3	27,369	3.7	1013.1
Edna	7- 3	21,723	3.9	842.4
Jewel	3- 7	22,105	3.7	826.1
		Total—168,311		6263.8
ACTUAL AVERAGE		**24,044**	**3.7**	**894.8**

Note: Records quoted are actual official, 3X, 365 days.

****Erindale Lady Lauxmont with other records of 502.7, 929.2, 958.2, and 1048.4 lbs. fat, is the dam of our herd sire.**

BUDD FARM

42510 Willow Run Expressway

JACK R. BUDD **BELLEVILLE, MICH.**

INDIANA STATE JUNIOR SHOW

By RUSS MILLER, Fieldman

The Indiana State 4-H Club Show was held on August 28 with a total of 96 Holsteins shown at the Indiana State Fair in Indianapolis. Judge J. H. Hilton selected as his first place cow, Three Years and Over and Champion of the Show, the cow "Hoosier Rose Marie 2571202," shown by Robert N. Wiley of Lebanon, Indiana. "Rose" will be eight years old in November. Her best record is over 1100 pounds of fat on three time work.

The Reserve Champion of the Show was the first place Senior Yearling shown by Biff Tresser of Bridgeport, Indiana. His heifer, "Cash-Mar Corrine Piebe, 3363040," is a big strong growthy individual walking on the right kind of feet and legs.

Thirty-three Senior Calves filled the ring and gave Judge Hilton a good work out. When they were finally lined up, Jerry Tresser of Bridgeport stood first with Cash-Mar Darky Lassie 3518647.

Second: Patricia L. Beehler of Wakarusa, Model Creston Belle. Third: Charles Porter of Bridgeport, Cash-Mar Oriole Valley. Fourth: Billy Canada of Jamestown, Markland Royal Rule. Fifth: Biff Tresser of Bridgeport, Cash-Mar Darky Floretta.

The Junior Yearling Class of 22 entries was another good class to see. Ten year old, Robert Hibachman of Syracuse came out on top with Uneeda Posch Star Comet.

Second: Clifford Porter of Bridgeport, Cash-Mar Corrine Model. Third: Ray Walter of North Salem, Hazel Wayne. Fourth: Nellie Ebersole of Goshen, Edele Royal Farm' Fran Model. Fifth: Effie Mae Braersmoaf, Indianapolis, Artis Fobes Dinah.

There were 22 Senior Yearlings to again fill the ring. This time Biff Tresser of Bridgeport led the class with his reserve champion, Cash-Mar Corrine Piebe.

Second, Clifford Porter of Bridgeport, Cash-Mar Chip Irene. Third: Jerry Tresser of Bridgeport, Cash-Mar Ormsby Sovereign. Fourth: Judy Canada of Jamestown, Canada Carnation Princess. Fifth: Nancy Jo Liechty of Berne, Princess Pride Roamer Inka.

The Class of 10 two year old cows was won by the champion showman of Holsteins, Jerry Brown of Morgantown, Emini Bonnie.

Second: Jay Godwin of Daleville, Buerest Gingerbread Inka. Third: George K. Stockey of Milford, Stookeyholm Dictator Daisy. Fourth: Richard Horvath of New Carlisle, Korndyke Dunloggin Walker Elk. Fifth: Charles Porter of Bridgeport, Cash-Mar Chip Colleen.

Cows three years old and over was the smallest class with nine head shown. Robert N. Wiley was first with his champion cow, Hoosier Rose Marie.

Second: James Gawthrop of Etna Green, Lucy Harest Admiral. Third: Elaine Ummel of Elkhart, Altura Ada Ormsby. Fourth: Paul Paukap of Albion, Uneeda Ormsby Moore Louise. Fifth: Neal Kuhn of Manilla, Curtiss Candy Dandy Kate.

The Premier 4-H County Holstein Exhibitor was figured this year instead of the Production class. This ribbon was won by Hendricks County.

KELEJE FARMS

Consign one of Their Best to the Eastern N. Y. Holstein Club Sale Rhinebeck, N. Y. — October 4th

KELEJE GOVERNOR BRAT 2828255 (VG)

Born March 30, 1947.

3-4	305d	2X	12153 M.	3.8%	476.6 F.	HT	
4-6	306d	2X	14465 M.	3.6%	516.1 F.	HT	(SA)

She is a daughter of Carnation Double Governor (VG-SMP) who increased production of his daughters on 17 pairs by 1310 milk, .34% test and 87 lbs. fat.

Her dam is Keleje Alta Polly (VG) with:

5-2	323d	2X	14987 M.	3.4%	510.2 F.	HT	
8-4	365d	2X	16817 M.	3.4%	570.7 F.	HT	

VG cows by a VG sire and from a VG dam are scarce. Where else could you buy such a cow at your own price?

KELEJE FARMS — Millerton, N. Y.

KENNETH L. JEFFERY WILLIAM JEFFERY

What a bull!

Full brother to Lawara Relad that topped the May 1952, Earlville Sale — by "Regent" and from the same dam as Ann Sovereign, Woodland Pabst Hengerveld Lady, best udder winner at Eastern States, 1947, and our top brood cow.

YOU CAN BUY HIM

at the

RAG APPLE ROUNDUP

Watch for picture and details next time.

LAWARA INTERLAKEN, NEW YORK

LEWIS S. BELL, Owner

Interlaken, N. Y.

Wisconsin Breeders Sale

TUESDAY — OCTOBER 7

Clyman Farms — — — Watertown, Wisconsin

75 HEAD

The Usual Good Line-up of Registered Holstein Cows and Heifers

Displayed At These Watertown Sales

Early entries include a splendid uddered, good type young cow from Ruby Acres—a 400-lb. 2-yr.-old daughter of a 600-lb. cow. George Kieffer is sending another lot of good, home grown animals from record dams. You'll like them. We have several 500-lb. cows — also yearlings, two months old calves and baby calves.

OUR BULLS:

A son of "Raven" from a 554-lb. 2-yr.-old, she from a 681-lb. dam. A choice son of Romaster from a 572-lb. dam. Two 500-lb. sons of Nelson's Don bull. Also a yearling by Pabst Regal Belmont.

We'll have the kind you like to take home at current money-making prices.

BAIRD & DARCEY, Sale Managers

Waukesha, Wis. **Watertown Wis.**

Ruby Acres to Watertown—October 7

RUBY ACRES INKA VERNA 3085113
2y 312d 2X — 11504 M. 3.4% 393.4 Lbs. Fat (DHIA)

She is a daughter of a VG 620-lb. fat dam by a son of Governor Dawn Actor. Verna has a paternal sister with 557 lbs. fat (AR) 2X as a 2-year-old.

Also Consigning a Good Herd Sire Prospect

RUBY ACRES FOBES JOE — Born Aug. 25, 1951

Sire: Maytag Ormsby Fobes 34th

A son of Maytag Ormsby Fobes (VG-GM), who was by Sir Ormsby Fobes Dictator and from the 960-lb. Maudlene Inka Ormsby Fobes.

His dam, Colantha Dictator Posch (VG), with 659 F. at 4½y and 642 F. at 2y, is a son of Sir Ormsby Fobes Dictator from a 1061-lb. 4-yr.-old daughter of DeCreamCo Calamity Posch.

Dam: Brenfar Jane Posch Inka Rue
DHIA 8y 474d 18350 M. 650.2 F.

Has just finished a DHIA record at 10 yrs. with 573 lbs. fat from 15,584 lbs. milk, to give her an 8-lactation total of over 101,000 lbs. milk.

She is a granddaughter of two famous sires, Sir Ormsby Inka Rue Bess and Sir Posch Ormsby Inka.

LOOK FOR THIS GOOD PAIR — A YOUNG COW AND A YEARLING BULL
At Watertown, Wis. — Tuesday, Oct. 7

RUBY ACRES

Elkhorn, Wisconsin

S. D. RUBY, Owner FLOYD PECK, Manager

HERE IT IS!

The latest official HIR plus-proof of our senior sire, EGLANTIERS RAG APPLE DUTCHLAND:

	(2X-305d	basis)	
6 dtrs.	13020	3.53	460
5 Dtrs.	13010	3.56	463
5 Dams	10190	3.56	363
	2820		100

EGLANTIERS R. A. DUTCHLAND

Our son of Ajax (XX) and Centre View Dutchland Daisy (VG), **4y, 365d, 3X,** 22458, 3.86%, 868, 2nd for fat on 1946 Canadian Honor Roll. **Study his pedigree in the Aug. 16 Herd Sire Issue and note the wonderful production inheritance he carries. His proof is evidence** of his transmitting ability.

At the present time we have one service age son of Dutchland for sale, out of a VG Montvic Lochinvar 3rd daughter with 17843, 4%, 715. Priced reasonably.

HERE ARE HIS TESTED DAUGHTERS:

SVF Cena Rag Apple Dutchland	2-6	365	2X	11840	3.9	457	HT
SVF Aga Rag Apple Dutchland	2-8	330	2X	13830	3.4	490	Inc.
SVF Polly Raga Dutchland	2-6	365	2X	12390	3.5	435	HT
SVF Judy Rag Apple Dutchland	2-2	365	2X	11868	3.5	410	HT
SVF Colantha Rag Apple Posch	2-5	350	2X	11255	3.5	394	HT
SVF Alpa Ormsrag Dutchland	2-6	365	2X	9895	3.6	352	HT
SVF Aaltje Ormsby Dutchland	2-8	318	2X	11150	3.6	401	Inc.

Two daughters are owned by Mrs. Hallward of Frittenden Farms, North Hadley, Que. They are pleased with them.

Dutchland is not only siring production but his daughters are uniform in type with strongly attached udders, good legs, flat ribs and the disposition we like in dairy cattle. They have performed well at the shows. **He sired the 2nd 3-yr.-old and 7th senior yearling at the 1952 N. J. State B & W Show; 1st bull calf 1951 Sussex County 4-H Show; 35th junior heifer calf at 1949 N. J. B & W Show.**

The following breeders own sons of "Dutchland"—

Mike Precie—Grenada, Calif.
Don Bosco Agr. School—Huttonsville, W. Va.
Heston Woolf, Stewartsville, N. J.
Clarence Stang, Andover, N. J.
Louis Gombosi, Jr., Baptistown, N. J.

ATTENTION: ARTIFICIAL BREEDING UNITS

We would like to lease or sell a half-interest in Dutchland as we have about 30 daughters in our herd and would like to give further opportunity to our two other very promising young sires. His pedigree and pictures of his daughters appear on page 86 of the August 16 Herd Sire Issue. He handles easily and his conception rate is very good.

An "Analyzed" Herd — Classified — Certified — Accredited

Sunny Vale Farms — Lafayette, N. J.

(PHONE: NEWTON 876R)

G. D. & L. IOZIA, Owners — T. J. OKARMA, Mgr. — W. HANSEN, Herdsman

Maryland State Fair—

(Continued from page 24)

Smith & Son, Frederick, Md.;7. Friedel Imp. Gov. Linn 1180564, Friedel Dairy Farms, Viola, Del.; 8. Sussex Robinhood Thor 1175243, Maryland Training School for Boys, Loch Raven, Md.; 9. Hickoryvale Woodmaster, Sunrise Dairy Farm; 10. B. L. Mister Design Lad, Frank G. Remsberg & Son, Middletown, Md.

Junior Yearling Bulls (7)

1. Friedel Imp. Emperor Billy 118-0565, Friedel Dairy Farms ;2. Lieutenant Ormsby Var 1147296, Jonas Gruver & Geo. E. Spangler, York, Pa.; 3. Forsgate Sir Oliver Oak 1146770, **Forsgate** Farms, Jamesburg, N. J.; 4. Pond Gate Golden Sexton 1150556, Frank G. Remsberg & Son; 5. Ravenglen Supreme Triune Bert 1146056, Filbert Farms, Germantown, Md.; 6. Huntsdale Tourn Beacky 1146142, Meryl H. Sheaffer, Huntsdale, Pa.; 7. Royal Ormsby Marathon Valdessa, H. Irving Stine, Knoxville, Md.

Senior Yearling Bulls (9)

1. Pride Ormsby Var 1134260, Jonas Gruver; 2. Hickoryvale B. B. Lad 1122-127, Hickoryvale Farms;3. Friedel Imp. Hoesly Allen 1145089, Friedel Dairy Farms; 4. Monocacy Meadows Royal Prince 1130011, Royd Raymond Smith, Frederick, Md.; 5. Ravenglen Hartog Pappy Filbert 1146055, Filbert Farms; 6. Rolling Knoll Var Pontiac 1127488, McKendree Walker & Sons; 7. Pond Gate Mister 1117039, Logwood Farms, Reisterstown, Md.; 8. Lady Lochinvar Moonlight 1143295, Ensor's Farm, Cockeysville, Md.; 9. B. L. Admiral Lad 1130801, Frank G. Remsberg & Son.

Two Year Old Bulls (5)

1. Sutten Oaks Pride Borba 1112030, Irvington Farm, Gaithersburg, Md.; 2. **Rolling Knoll Style Master 1109166,** McKendree Walker & Sons; 3. Huntsdale King Champion 1112548, Meryl H. Sheaffer; 4. Friedel Imp. Hoesly Bruce 1112498, Friedel Dairy Farms; 5. Catocreek Fond Var Ace 1088049, A. Doty & Bernard L. Remsberg, Jefferson, Md.

Bulls Three Years or Over (5)

1. Smithland Supreme Champion 101-7968, **Forsgate Farms; 2. Huntsdale** Governor Champion 1078336, **Meryl H.** Sheaffer; 3. B. L. R. A. Wonder Jay 1015936, Frank G. Remsberg & Son; 4. Yarba Ormsby Director 1063399, Harry O. Harbaugh, Hagerstown, Md.; 5. Nowisco Creator Altjelad 1073563, **Ensor's Farm.**

Senior and Grand Champion Bull

Smithland Supreme Champion 1017-968, **Forsgate Farms**

Junior Champion Bull

Friedel Imp. Emperor Billy 1180565, Friedel Dairy Farms.

Cows, Five Years or Over (28)

1. Silver Hill Burke Netherland 277-0226, Forsgate Farms; 2. Rolling Knoll Niko Mooie Mistress 2606495, Logwood Farms; 3. Hickoryvale Pearl Della Bonny 2694260, Hickoryvale Farms; 4. Forsgate Highland Piebe 2752074, Forsgate Farms; 5. Rolling Knoll Mistress Lou Posch 2386612, Logwood Farms; 6. Hickoryvale Della Star 2821787, Hickoryvale Farms; 7. Rolling Knoll Mistress Posch Burke 2705107, McKendree Walker & Sons; 8. Hickoryvale Della Papoose 2660522, Hickoryvale Farms; 9. Valdessa Piebe Fobes 2899952, Allie Messer, Gaithersburg, Md.; 10. Hickoryvale Della Rae 3568395, Hickoryvale Farms.

Four Year Old Cows (14)

1. Prosperity Hill Sesame Fobes 309-5654, Logwood Farms; 2. Inka Carnation Midnight 2940697, Forsgate Farms; 3. **Kitty Helen Ormsby 2899960, Allie** Messer; 4. Rolling Knoll Pontiac Mat 2904186, McKendree Walker & Sons; 5. Forsgate Montvic Piebe Grace 2957188, Sunrise Dairy Farm; 6. Hickoryvale Della Dora 2854300, Hickoryvale Farms; 7. Forsgate Kathleen Piebe 2880321, Forsgate Farms; 8. Inka Elsie Posch 3020455, **Forsgate** Farms; 9. Irvington Posch Var Sue 2871587, Irvington Farm; 10. Woodbine Polkadot Design, Jerry Abram Ensor, Forest Hill, Md.

Three Year Old Cows (16)

1. Forsgate Piebe Ona Butterfly 311-5740, **Forsgate Farms; 2. Rolling** Knoll Miss Matador 3015578, McKendree Walker & Sons; 3. Irvington Bessie Posch Var 3031077, Irvington Farm;

CENTRAL OHIO BREEDERS

NEW PROOF

ZELDENRUST PONTIAC CORNUCOPIA

9 dtrs.	avg.	14650 M.	3.76%	551 F.
9 dams	avg.	10780 M.	3.62%	390 F.
Increase:		3870 M.	.14%	161 F.

(HIR — Volume 8)

His daughters and granddaughters did well at Ohio State Fair this year.

We can still offer a few of his sons for sale.

OAKTON FARMS

HAROLD MONTGOMERY, JOHNSTOWN, OHIO

4½ miles N. E. of Johnstown

On County Road 15, just off U. S. 62

T. B. and Bang's Negative - Vaccinated - 2X Milking

We Recommend This One –

We have a son of Carnation Holwyn Progressor born July 6, 1952, that comes from one of our best cow families and should make a top herd sire for some good breeder. He can be purchased cheaper now than at service age.

The sire is our son of Hallrose Progressor from Carnation Homestead Queen Pontiac, 1003-lb. daughter of Governor of Carnation and the next dam is a 980-lb. fat daughter of North Star Joe Homestead.

The dam, Holwyn Imperial Ann, is classified VG. She made 606 fat, 4%, 15311 milk at 3y, 2X; 572 lbs., 4.2% at 4y, 2X; and 489 lbs., 3.8% in 301d at 5½y, 2X. She has two maternal sisters over 600 lbs., 2X. Her dam has 124,520 milk, 4,899 fat in 8 lactations, 2X, including two 2X records of 749 and 715 lbs., and two others of 619 and 644 lbs., 3.9 to 4.1%. The dam's sire is the $10,500 proven bull, Carnation Imperial Ormsby Pontiac, our former senior herd sire.

Send for pedigree and full details.

Holwyn Stock Farms

BOUIC BROS. – MARYSVILLE, OHIO

16 *Consecutive Years on HIR:*

60 *Head* – 2X – 13665 *M.* – 3.9% – 531.4 *F.*

POND GATE OVATION MODEL

Our Senior Sire

He's classified Very Good. His sire is Curtiss Candy Ovation. His dam is Miss Pride Model Lass with three daughters with 416, 557 and 722 lbs., and three records of her own of 612, 627 and 679 lbs. His full sister is Pond Gate Famous Missie with 722 lbs. fat at 2½y, 2X, 4.2%. A maternal sister is the famous "Dark Dawn" that sold to Carnation Milk Farms for $10,000. A maternal brother, Pond Gate Sir Dictator Model, is a Silver Medal Production Sire with daughters up to 770 lbs. fat on 2X.

Young "Model" Sons For Sale

ROSE FRONT FARM

L. E. BOERGER IRWIN, OHIO

We Have Leased

Montvic Posch Lochinvar No. 1

To

CENTRAL OHIO BREEDING ASSOCIATION

Columbus, Ohio

His latest proof:

29 dtrs.	avg.	13540	3.93%	532
27 dtrs.	avg.	13760	3.94%	542
27 dams	avg.	14760	3.59%	530
Difference		—1000	+.35%	+12

His semen is available from—

C.O.B.A. — Columbus 4, Ohio

Manfdell Farm

M. & F. DELLINGER & CO.,

Plain City, Ohio

(Continued from page 84)

4. Hickoryvale B. B. Genie 3027090, Hickoryvale Farms; 5. Brook Lodge Magic Judy 2997001, Logwood Farms; 6. Pond Gate Famous Missie 31320668, Logwood Farms; 7. B. L. Mystic Gail 3094853, Frank G. Remsberg & Son; 8. Myrtledale Thelma Posch 317547, Allie Messer; 9. Irvington Posch Var Beauty 2974283, Irvington Farms; 10. B. L. Mystic Annette 3059219, Frank G. Remsberg & Son.

Two Year Old Cows (17)

1. Monocacy Meadows Kathy, Ray H. Smith & Son; 2. Fros. Hill Triumph Maid, Ed Fay & Son; 3. Rolling Knoll Miss Niko Triune 3229809, McKendree Walker & Sons; 4. Irvington Posch Var Polly 3172608, Irvington Farm; 5. Ravenglen Triune Winifred 3153254, Filbert Farms; 6. Monocacy Meadows Jan, Royd Raymond Smith, Frederick, Md.; 7. Greenwood Gracious Connie 3192558, John M. Crum, Frederick, Md.; 8. Holterholm Governor Key 3288063, Robert H. Holter, Jefferson, Md.; 9. B. L. Mystic Gay 31640o8, Frank G. Remsberg & Son; 10. Entry, Allie Messer.

Senior Yearling Heifers (26)

1. Forsgate Highland Lassie 3325281, Forsgate Farms; 2. Abbeyton Holeda, Roberta Weller, Germantown, Md.; 3. Monacy Meadows Martha, Royd Raymond Smith, Frederick, Md.; 4. Abbeyton Emperor Iris, C. Thomas Weller, Germantown, Md.; 5. Fair Hill Della Ruby 3267041, Edwin D. Fry & Son, Gaithersburg, Md.; 6. Friedel Imp. Gov. Linda 3533724, Friedel Dairy Farms; 7. Olive Farms Dutchland Delpaine 3381852, H. Irving Stine, Knoxville, Md.; 8. Holterholm Governor Key 3288063, Robert H. Holter; 9. Hickoryvale B. B. Tilda, Hickoryvale Farms; 10. Welt Rose Rolo Lad, Helen V. and Wm. L. Thompson Jr., Clarksburg, Md.

Junior Yearling Heifers (18)

1. Rolling Knoll Gracious Matador 3389308, McKendree Walker & Sons; 2. Irvington Queen Pauline 3309585, Irvington Farm; 3. Irvington Princess Lady 3345590, Irvington Farm; 4. Irvington Princess Pauline 3315695; 5. Deen Curtis Ormsby Var 3386211, Jonas Gruver; 6. Rolling Knoll Gracious Niko 3389310, McKendree Walker & Sons; 7. Monocacy Meadows Lily, Royd Raymond Smith; 8. Logwood Nugget Martha 3356357, Logwood Farms; 9. Hawthorn King Wayne Glory 3431705, Sunrise Dairy Farm; 10. Hawthorn King Wayne Mellody 3342732, Sunrise Dairy Farm.

Senior Heifer Calves (28)

1. Fair Hill Master Echo 3532146, Edwin D. Fry & Son; 2. Logwood Nugget Flo 3420967, Logwood Farms; 3. Rolling Knoll Gracious Posch 3426313, McKendree Walker & Sons; 4. Hickoryvale Admiral Gem 3449697, Hickoryvale Farms; 5. Forsgate L. H. Connie 3475708, Forsgate Farms; 6. Ormsby Starlight Helene 3479492, Roberta Messer; 7. Md. Pond View Matador RA Daisy 3536311, Allie Messer; 8. McDonogh R. A Ruby 3424595, McDonogh School, McDonogh, Md.; 9. Koordyke Netherland Creator 3457087, Allie Messer; 10. Rolling Knoll Gracious Pontiac 3426315, McKendree Walker & Sons.

Junior Heifer Calves (22)

1. Monocacy Meadows Jannie, Genevieve Mumford, Gaithersburg, Md.; 2. Forsgate Triune Prilly 3513330, Forsgate Farms; 3. Rolling Knoll Moole Gracious 3515143, McKendree Walker & Sons; 4. Queen Irvington Majorette 3511167, Irvington Farm; 5. Mollie Ormsby Monogram Var, Jonas Gruver; 6. Fair Hill Posch Queen 3487131, Edwin D. Fry & Son; 7. Logwood Nugget Jewel 3519742, Logwood Farms; 8. Filbert Gracious Governess 3506069, Filbert Farms; 9. Holterholm Governor Lois 3434692, Robert H. Holter; 10. Rolling Knoll Gracious Lase 3515142, McKendree Walker & Sons.

Senior and Grand Champion Female

Prosperity Hill Sesame Fobes 309-5654, Logwood Farms.

Junior Champion Female

Rolling Knoll Gracious Matador 338-9308, McKendree Walker & Sons.

Best Udder (17)

1. Inka Carnation Midnight 2940697, Foorsgate Farms; 2. Forsgate Piebe Ona Butterfly 3115740, Forsgate Farms 3. Rolling Knoll Niko Mooie Mistress 26606495, Logwood Farms; 4. Hickoryvale Pearl Della Bonny 2694260, Hickoryvale Farms; 5. Silver Hill Burke Netherland 2770226, Forsgate Farms.

Best Three Females

1. Hickoryvale Farms; 2. Forsgate Farms; 3. McDonogh School; 4. McKendree Walker & Sons; 5. Ray H. Smith & Son.

Junior Get of Sire

1. Get of Forsgate Montvic King Pabst, Forsgate Farms; 2. Get of Weejoe Gracious Wintorias, McKendree Walker & Sons; 3. Get of Spring Farm Silver King, Irvington Farms; 4. Get of McDonogh Gold Nugget, Logwood Farms; 5. Get of Hickoryvale Dictator Prince, Ray H. Smith & Son.

Senior Get of Sire

1. Get of Curtiss Candy Della Lad, Hickoryvale Farm; 2. Get of Dunloggin Pure Gold, McDonogh School; 3. Get of Forsgate King Piebe, Forsgate Farms; 4. Get of Dunloggin Masterstroke, McKendree Walker & Sons & Logwood Farms; 5. Get of Dunloggin Masterstroke, McKendree Walker & Sons & Logwood Farms.

Produce of Dam

1. Produce of Royal Progressor Pearl, Hickoryvale Farm; 2. Produce of Greenwood Ormsby Fobes Sensation, McDonogh School; 3. Produce of Rolling Knoll Louise, Ed. Fry & Son & Logwood Farms; 4. Produce of Rolling Knoll Matador Mistress, McKendree Walker & Sons.

Dairy Herd

1. Hickoryvale Farms; 2. Forsgate Farms; 3. McDonogh School; 4. Logwood Farms.

Announcing the Dispersal

of

The Alfred L. Godfrey Herd

At the Farm — 4 Miles West of ELKHORN, WIS.

Tuesday — October 21st

At 12 Noon

60 REGISTERED HOLSTEINS

T. B. ACCREDITED AND BANG'S VACCINATED

This herd is basically Burke-bred, including granddaughters, great-granddaughters and double great-granddaughters of Wisconsin Admiral Burke Lad (VG-GM).

TWO BURKE GRANDSONS IN THE SALE

Sired by

PABST BURKE TRITOMIA DON

and

PABST BURKE PRAIRIE

No Less Than 10 Granddaughters of BURKE Selling

Features of the sale include a 719-lb. fat cow and four of her daughters—also a 633-lb. fat cow and two of her daughters—many other good cow families, built up by years of breeding. Many 500-lb. fat cows and half a dozen heifers just finishing two-year-old records from 407 to 459 lbs. fat.

LOOK FOR PICTURES AND MORE DETAILS

In the October 4 "World"

WRITE FOR FURTHER INFORMATION

BAIRD & DARCEY, Sale Mgrs.

WAUKESHA, WIS **WATERTOWN, WIS.**

Report Card

Mother: Why, dear, I don't think Johnny's reports are so bad. The teacher reported last time he was still trying.

Father: Yes, but this new report says, "More trying than ever."

Let's Make It

200,000

Registrations In 1952!

Setting a record every year for many years, your national Association is in a position to register 200,000 or more new Holstein animals in the current year.

Present figures indicate we may reach this goal.

Peak efficiency at headquarters will make it possible to accomplish this unprecedented volume of business. The only limiting factor is the number of applications you send us.

Now is a good time to file applications for registry for eligible and desirable animals in your herd. By so doing you will increase the value of your animals, guarantee the accurate recording of facts which otherwise might be lost, save money (younger animals cost less to register) and bring your records up-to-date. Good records are good business!

You send in the work, and we'll not only reach but exceed 200,000 new registered Holsteins in 1952!

The Holstein-Friesian Association of America

Brattleboro, Vermont

JUDGING SOUTH AMERICAN SHOWS

Former president S. B. Hall, Troutdale, Oregon, has been spending several weeks in Colombia judging their national Holstein show and doing further classification work for the Colombia Association. He spent 5 weeks in Colombia last fall but their 1951 national show was cancelled because of a Foot & Mouth break. Vice-President, J. Homer Remsberg is scheduled to judge the national show at Santiago, Chile in early October. He will judge the American type classes with their European type handled by a judge from England or Holland.

Frank N. Decker reports he has recently sold to Edward Harke & Son, Liverpool, N. Y. an unusually promising bull calf from his Thendara herd. The calf is sired by Winterthur Zeus Pilot Thor and is from an 11-year-old cow in the Plum family, she by Posch Donsegis Nebo 3rd who is a maternal brother of Cornell Pride 16th, famous sire in the Cornell University herd. Harke & Sons operate an extensive and well equipped dairy farm in the town of Clay, N. Y. and have been using Thendara-bred bulls for many years in the development of their herd. They won grand champion in Onondaga County 4-H on their last Thendara bull.

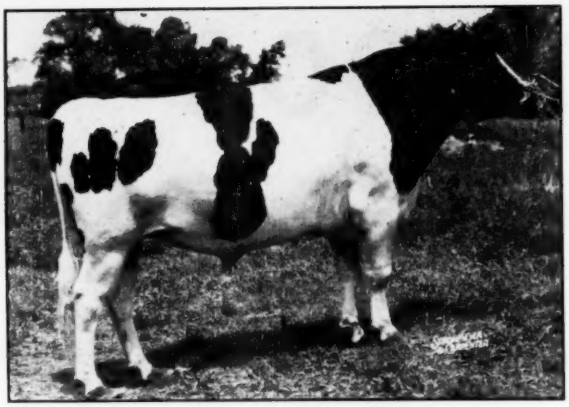

OOSTIE KING OF THE HOMESTEADS

Purchased in the Oosterhuis dispersal for service in our herd on our daughters of Carnation Celebrity and Carnation Homestead Highboy.

It was not until we saw the offspring of this young sire that we decided to purchase him. He is from the old Ex. Princess cow by the son of Carn. Josephine Mooie, that great daughter of North Star Joe Homestead.

NORTH STAR JOE HOMESTEAD

CHRISTOPH FARMS

CHILTON, WISCONSIN

OGEMAW COUNTY (Mich.) HOLSTEINS

Don-Al Ranch, Prescott, Michigan owned by Dr. H. T. Dornahue of Cass City and operated by Carl H. Sieland, Jr. is fast becoming a source of seed stock for dairy cattle in a well established beef area.

Don-Al Ranch has 1500 acres of very fertile land. One-third of this acreage has been cleared and drained and is now producing abundant crops for 60 head of Holstein-Friesian cattle and hay for 250 head of Herefords.

The new one-story dairy barn was cut from timber on the ranch. The equipment includes a ventilating system, two rows of comfort stalls and a gutter cleaner. The hay storage is a large drive-in mow at ground level located at one end.

The Clyde Hill herd sires in service at the ranch trace very close to "Old Zuba." Offspring from these bulls are already finding their way into many herds in the area. New purebred herds will be built on foundations from Don-Al in this new fertile field for Holsteins.

MAKING GOOD IN THE SOUTHWEST

LINMERE HAZEL LOTTIE (VG)

Fat 3y 7m 305d	660.0
Milk (3X-4.3%)	15518.0
(Oklahoma State Record)	
Fat 365d 3y 7m	681.1

"Lottie" (left) was purchased as a heifer by Robert W. Adams, of Adams Acres, Broken Arrow, Okla., in the San Francisco Convention Sale. She has been a blue ribbon winner and has now completed a state record. She is a daughter of Hallrose Hazel Inka, our Gold Medal sire who has several state record daughters for Oregon. Sons of Hallrose Ranger available from other daughters of Hallrose Hazel Inka—"Ranger" is a son of "Progressor", was twice 1st aged bull at the Pacific International and was nominated for All-American in 1950.

Your inquiries will be answered promptly.

1951 HIR Average 483 Fat - 4.1%

LINDOW BROS.

30 Head Classified 82.5 Point

PEERLESS Portable - Stationary ROLLER MILLS

CRIMPS-CRACKS All Feed Grains WITHOUT DUSTING

Giant 10-in. diameter Tuf-Cast, chromed rolls crimp or crack grains better, faster, with less power. 10 Portable and Stationary Models. PTO and V-Belt drive. Farm, Feeder and Mill sizes.

FREE LITERATURE — Gives full information, capacities and prices. Write to:

PEERLESS JOPLIN, MISSOURI Dept. 702

In the clover . . .

At BENTON FARMS

Good Cows and Good Pasture Make Good Records!

Our cows are in clover the year 'round at BENTON FARMS. Good roughage — summer pasture and grass silage in winter — is the very foundation of our farming program. We milk our cows twice a day and never feed heavier than one pound of grain to five pounds of milk.

Here are some of the records made under this system:

BENTON HENGERVELD (EX)—
3y 2X 19138 M. 4.0% 756 F.

BENTON SUPREME HENGERVELD (VG)—
5y 2X 17224 M. 3.6% 615 F.

BENTON ORMSBY SUZONE CAROLINE (VG)—
7y 2X 19952 M. 4.0% 802 F.

BENTON SENSATION HENGERVELD MABEL (GP)—(At right in picture)
2y 2X 16426 M. 3.9% 641 F. 363d
3y 2X 15266 M. 3.8% 580 F. 303d
4y 2X 16640 M. 4.1% 680 F. 273d
(Incomplete—should make 800 lbs.)

We Have Used 45TH and WOODMASTER Sires For Many Years.

Benton Farms . . . BLAIRSTOWN, NEW JERSEY

T. H. BENTON, Owner — Edward Francisco, Mgr.

Conestoga

AT THE

KEYSTONE HOLSTEIN SALES BARN

On U. S. Route 230, East of MT. JOY, PENNA.

Friday — October 10

130 HEAD **SELECTED HOLSTEINS**

ALL FOUNDATION QUALITY

COWS	32	Under 6 Years Fresh or Soon Due
HEIFERS	28	Due Sale Time or Early November
CALVES	7	Fine Prospects for 4-H Club Work
BULLS	3	From High Record Dams

HEALTH REQUIREMENTS:

Every animal consigned is from a Certified and Accredited herd and will have undergone both blood and T.B. tests within 25 days of the Sale, ready to be shipped anywhere immediately after the Sale.

Sale Sponsored By

LANCASTER CO. HOLSTEIN BREEDERS' ASSOCIATION

Officers:

Robert C. Groff, Pres.
Elvin Hess, Jr., Vice-Pres.
J. Lester Charles, Sec'y
J. Z. Herr, Treas.

Sale Committee:

Paul G. Longenecker, Chm.
John C. Metzler
H. Leroy Welk
Elvin Hess, Sr.
George A. Rutt

POPULAR BLOODLINES:

This offering consists almost entirely of Lauxmont, Marksman and Sovereign RAG APPLES, and DUNLOGGINS and LOCHINVARS.

SEE FOLLOWING PAGE FOR DETAILS.

FRIDAY OCTOBER 10th

Classic • 1952 FALL SALE

DUNLOGGINS and LOCHINVARS

From Adam Fernsler, a daughter of Dunloggin Joyous Var, who is by "Lochinvar" and from a daughter of "Fond Memory" with 578.3 of fat at 2 years She is bred to Miller Acres King Kay, Grand Champion bull at the 1952 Pennsylvania Farm Show.

Clarence Royer sends two young heifers sired by Hedge Adean Audacious, a son of Dean Rag Apple Ormsby out of Dunloggin Design's Queen. One of these two lovely heifers is out of the great Dunloggin Masterstroke, the other is from a daughter of Otco Ro Var Pride.

Hubert Miller consigns a 2-year-old daughter of Ferndale Ro-Var Hengerveld out of a cow with 663.7 lbs. of fat at 2 years.

C. J. Hiestand, Jr., consigns a lovely daughter of Dixie Montvic Lochinvar, he a son of Montvic Lochinvar 10th. Anyone who wants a good cow will want this one.

Harvey Rettew sells a daughter of Locvale Master Martin, a grandson of "Woodmaster" from a daughter of Dunloggin Matador Della.

From the Estate of Naaman Stoltzfus, a daughter of Skokie Ovation, who is by Dunloggin Lochinvar Prince from a 770-lb. daughter of Dunloggin Woodmaster. This heifer is from a 523-lb. daughter of Dunloggin Goldmaster.

Hubert Miller sends a daughter of Greenwood Tidy Ovation, he by Skokie Great Ovation, from a 866-lb. daughter of the Laird of Dunloggin.

From Ezra Martin, a 2-year-old daughter of Baker Farm Dunwoodie Pride, the great son of Dunloggin Woodsman from Pride of Baker Farm, Excellent 7y 365d 3X 20175 3.7 749.9. The dam of this heifer has 519 of fat at 4 years.

LAUXMONT - MARKSMAN - SOVEREIGN - RAG APPLE

C. J. Hiestand, Jr., sends a daughter of Lauxmont Admiral Lucifer, the great proven sire, whose popularity grows as the years pass.

Ivan Martin sends a daughter of Lauxmont Rag Apple Bondsman, out of a cow with 305d CTA record of 14907 Milk 530.8 Fat.

From Warren L. Eby comes a daughter of Lauxmont L Manny, he by Lauxmaster from a daughter of "Admiral". This fine heifer is from a 641.8-lb. daughter of Jonabell Hansel.

Ivan H. Stoltzfus sends a daughter of "Bondsman" carrying a calf to the service of "Lucifer", and a daughter of Connemead Leader, who is a son of "Lucifer". This heifer is bred to Hillmac Sovereign.

Elmer B. Stoltzfus sends a 4-year-old daughter of Styer Farm Safegold, he by Lauxmont Safemaster Goldfinder.

Victor Hitz consigns a 2-year-old daughter of Glenafton Montvic Marksman, the great son of "Marksman" who did so well in the Pennsylvania State College herd.

From John K. Fisher, two daughters of Rag Apple Mark Galaxy, one with a two-year-old record of 440.2 fat and bred to Hillmac Sovereign.

Ernest R. Sauder consigns a daughter of Glenafton Montvic Marksman from a daughter of Elmcroft Monogram and bred to Hillmac Sovereign.

From Mervin G. and Margaret Shireman, a 2-year-old daughter of Glenafton Montvic Marksman from a 419.9-lb. 10-year-old.

AN EXCELLENT HERD SIRE PROSPECT!

From Earl Umble, a son of Glenafton Rag Apple Sculptor, he by "Marksman" from an 828-lb. daughter of Montvic Emperor Posch. This young bull is from a well-bred 511-lb. 2-year-old.

For Catalog: PAUL G. LONGENECKER, Strasburg, Pa. (R. D. 1)

The Place **The Date**

MT. JOY, PENNA. — FRIDAY, OCTOBER 10

Featuring the Blood of These Famous Sires:

DUNLOGGIN WOODMASTER

MONTVIC LOCHINVAR

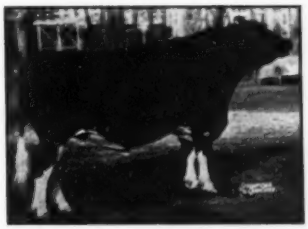

MONTVIC RAG APPLE MARKSMAN

ADMIRAL LAUXMONT

STEELE COUNTY (MINN.) FAIR

Over one hundred head of some of the finest Holstein cattle from all parts of Southern Minnesota were exhibited at the Steele County Free Fair and Southern Minnesota exposition this year. The judge of the show was Hugo Albrecht of New Ulm who reported that this was one of the best shows that he had the pleasure of judging for some time. Every class, except the two year old bull class, was well filled with the quality running very deep in each class. When the placings were completed, it was evident that no one exhibitor had won a "lions share" of the top placings; however, the Clifford A. Ruble & Sons herd of Albert Lea seemed to have just a little edge over the other exhibitors, winning the Grand championship on their senior sire, Pabst Comet Burke. They also won first in the aged cow class and three year old cow class, and were very strong in the group classes. The Senior Get of Sire class, always a very interesting class, was won by the Rubles on the Get of Pabst Barta Prilly Wayne 31st, while the Junior Get of Sire was won by Art Bruce, Northfield, on the Get of Dictator Salo Pearl. Mr. Bruce also won first senior yearling heifer and two year old classes. Elton Smith & Sons from Dodge Center showed the first place four year old cow who went on to win the Senior and Grand Championship. This cow, Wasioja Crystal Babe, a former 4-H club heifer shown by his daughter, Barbara Smith, was named the best udder cow of the show. The Smith herd was also very strong in the group classes.

Haven, Romona, and Duane Bartel of Dodge Center were very successful in the younger classes, winning the senior yearling bull class and the very strong heifer calf class. These two animals went on to win the Junior Championships in the male and female classes.

The County Herds, always a very interesting class, was won by the Dodge County group with Steele County in second, Freeborn County third, and Rice County fourth.

The following is a list of exhibitors: Ernest and Donald Sloan, Ellendale; L. G. W. Gabbert, Owatonna; Clifford A. Ruble & Sons, Albert Lea; Earl Anderson, Albert Lea; Mr. and Mrs. Reuben Schwert, Faribault; Art Bruce, Northfield; Floyd Schendel, Farmington; Dale Blank, Janesville; Ed Starz, Pine Island; S. I. Clawson, West Concord; Elton Smith & Sons, Dodge Center; Haven, Romona, & Duane Bartel, Kasson; Chester Bartel, Kasson; W. E. Stromberg, Buffalo; Shirley and Lou Ann Jensen, Owatonna; Bobby Grass, Owatonna; and Donald Wilker, Owatonna.

—Reported by R. W. Seath

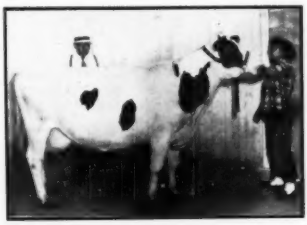

WASIOJA CRYSTAL BABE

First prize four-year-old, senior and grand champion and best udder winner at Steele County Free Fair, Owatonna, Minnesota. Her owner, Barbara Smith, daughter of Alton Smith, Dodge Center, Minnesota, is at the halter and Judge Hugo Albrecht in the background.

SUTTEN OAKS PRIDE BORBA 1112030

One of Our Sires

FIRST PRIZE TWO-YEAR-OLD BULL, MARYLAND STATE FAIR, 1952.

Sutten Oaks Pride Borba is by Sutten Oaks Sexton Pride and out of Dunloggin Golden Bessie, daughter of Dunloggin Golden Cross and Dunloggin Fond Bessie.

Pride Borba's new picture was not received in time for publication in this issue.

Pride Borba's first two dozen daughters have arrived, with another two dozen on the way.

SPRING FARM SILVER KING 1081355

Our Senior Sire

His dam, Spring Farm Juliette, was Grand Champion, Canadian National Exposition, 1952.

The Get of our former sire, ILLEHEE MONTVIC SEGIS (sire of Juliette), was first at the Canadian National Exposition, 1952.

Irvington Farms

W. L. KING, Owner **W. I. (Billy) KING, Mgr.**

Gaithersburg, Maryland

Really Lazy

"Your dog seems to be in pain."

"No, he ain't in pain. He's just lazy."

"But surely he must be suffering or he wouldn't howl like that."

"Jes' plumb laziness, jes' laziness; he's sittin' on a thistle."

Michigan Grand Champion

HOPE is a granddaughter of Tom Dent's old Springbank Snow Countess and Bob Row's Dutchland Netherland Calamity, two of Canada's greatest lifetime producers.

HOPE has twin bulls one year of age sired by Clyde Hill King Fobes Rock, whose full sister is Excellent and has over 800 lbs. fat; and whose mother lost two quarters as a two-year-old yet has one record over 800 lbs. fat and so far over 150,000 lbs. milk to her credit; and whose granddam is the Excellent Fanny cow with over 900 lbs. fat at 15 years, and whose granddam is the great Excellent 200,000-lb. Zuba cow, with four Excellent offspring.

THESE BULLS ARE FOR SALE

Inspection Invited

Lakefield Farms

OSCAR WEBBER, Owner

O. F. FOSTER, Manager

KENT MATTSON, Herdsman

CLARKSTON, MICHIGAN

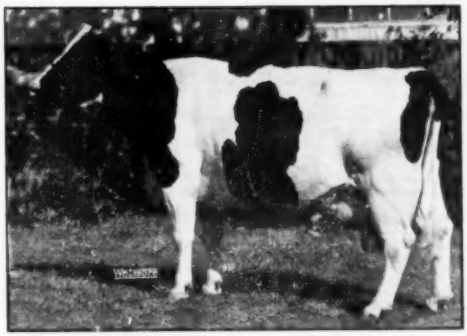

SALTFORD HEIGHTS HOPE (Excellent)
Grand Champion Michigan State Fair 1952
Total 7 Lactations in 7 Years, all 2X
139,675 Milk — 4562 Fat
Still on test and 15 days yet to go on her 7th lactation.

HER LAST TWO RECORDS

8y	0m	2X	24289 M.	791.7 F.	(Carried twins)
8y	11m	2X	20245 M.	776.8 F.	(15 days to go)

Due again in time to qualify for a 305-day record.

THE ROCK COUNTY HERD SIRES

Rich in Burke and Other Gold Medal Lines

1. PABST COMBEL EYEBRIGHT 1061146
Born Nov. 6, 1948

A son of Pabst Comet (Silver Medal Production Sire), son of Burke (VG-GM) from an Excellent 985-lb. 4.3% 4-yr.-old daughter of Pabst Belmont Creator (VG-GM).

Dam, Pabst Belmont Ormsby Eyebright (VG), with four 3X records starting with 695.1 lbs. at 2 yrs., and ending with 754.7 lbs. at 6 yrs. She a daughter of Pabst Belmont Creator (VG-GM), one of the few Gold Medal Sires to have three Gold Medal sons.

He comes from Pabst's great Eyebright family.

2. PABST WALKRO 1159158
Born Sept. 20, 1951

Just going into service is this double grandson of Pabst Roamer (Ex-GM).

His sire is Pabst Roamer Dean Walker Lad, All-American 2-yr.-old 1949 and heading the Pabst Farms show herd of 1952. He is a Roamer son from a 902-lb. 4.4% dam.

His dam, Pabst Roamer Fobes Prairie (VG) was nominated for All-American 4-yr.-old 1949. She made 640 lbs. fat as a junior 2-yr.-old and is a daughter of Roamer from a 705-lb. daughter of Sir Bess Ormsby Fobes 73d, next dam a 724-lb. daughter of Carnation Sensation (GM).

We proved PABST BURKE CASCADER, one of the foremost sons of Burke, and have a lot of his daughters and granddaughters in the herd. We also reserved for service here one of his sons, **ROCK VALLEY BURKE COLONEL,** who is out of one of our best home-bred cow families.

YOUNG BULLS OF THESE INTENSE BURKE BLOOD LINES ARE AVAILABLE

Rock County Asylum & Home

JANESVILLE, WISCONSIN

A. G. STEINBORN, Supt.

LOREN BREWER, Herdsman

"UNFLATTERING"

ZARNOWSKI TRI BURKE BONNIE

"Bonnie", our daughter of the Gold Medal Weber Hazelwood Burke Raven, actually looks just an awful lot better than his picture. She was a little ill at ease on the halter, and since it is so terribly hot in Texas this summer, we wouldn't worry her long for a picture. That rump is in reality a good one, receiving a "VG" rating in her classification of last spring. "Bonnie" is one of the bigger Burkes, taping 1610 lbs. in milking condition. Notice her udder—one of the best we have seen anywhere—the kind that will stay put a long, long time.

Zarnowski Tri Burke Bonnie freshened in July after being dry only 17 days, due to an eroneous breeding date. And, in spite of this handicap, and the added one of hundred-degree-plus heat, she milked 61.5 lbs. milk with 4.0% test on her official test day for August, on 2X milking. Her next calf will be by Dibble Crescent Caravan, our highly esteemed senior herd sire. That Burke-Crescent Beauty cross has worked so amazingly well in the few instances we have seen it done, or done it ourselves, that we look forward to this calf's birth next year with great anticipation. We believe that should this calf be a bull, it would make someone a really top notch herd sire.

Edmund Campbell **Seguin, Texas**

Southwind Holsteins

The Southernmost Crescent Beautys

PLEASED AND SURPRISED

Because— on the Honor List, our 11 AR records won us 205 points —(a 2nd, a 3rd and a 7th)—41st place in the nation.

Next— among the Honor List Breeders we did even better—ranking 30th position—13 records, 222 points.

Sires— On the Honor List of sires, the former head of our herd, Sir Bess Ormsby Fobes Supreme, stood 20th in the nation, just below "Burke". Daughters of "Supreme" hold 3 Iowa State records, one national milk record.

Write us about a son of one of these "Supreme" daughters— he is the bull that raised the roof as well as production.

HIR Ave. 21 cows 2X— 533.4 F. — 3.6%.

Mr. and MRS. ELMER BECKER

WATKINS, IOWA

16 Miles W. of Cedar Rapids, 1½ Miles S. Newhall Corner, off of No. 30.

NEW YORK STATE FAIR NOTES

The official announcement by Supt. George Trimberger that there were 403 Holsteins actually exhibited in the open classes led to a bit of research in the WORLD office. Records on numbers shown are not entirely complete, but we believe this is the first time in history that New York State Fair has passed the 400 mark in the open classes; and we also believe that you have to go back to the Wisconsin State Fairs 1925 and 1926 to find a larger Holstein show anywhere in the United States or Canada. In 1925 Wisconsin had 434 head in the open classes, all from the home state; in 1926 they had 609 head in the open classes, plus 104 others in the Calf Club classes, all except a large Carnation exhibit being from the home state. So while New York has to bow to the Wisconsin record, which was set back in "Republican times," more than a quarter-century ago, the 1952 New York showing of 403 head in the open, all from the home state except for seven head from Massachusetts, seems well worth recording as a new landmark.

- - -

A mighty proud new Holstein breeder at the Syracuse ringside was George Echelman, who recently purchased the Smithland herd from Orson Smith and hired Orson to take care of it for him. The herd won two firsts in the single classes, junior champion female, also first Produce and second Get and was a strong contender all the way through. Announcement was made during the show that Mr. Echelman has also purchased the milking herd of Col John McLean, Warwick, N. Y., which we understand includes quite a number of outstanding animals. You will hear more about the new Smithland later.

- - -

Dr. J. W. (General Cochran) Jackson was telling his friends of the recent marriage of his niece, Jean Jackson, to Dr. William Davis, Clinical Professor of Medicine at University-Bellevue Hospital and Visiting Physician at St. Luke's Hospital. Holstein folks will remember Jean as Ed Keane's office assistant when the National Convention met at Syracuse in 1950.

- - -

Fewer Canadians than usual, it seemed. Jim and Mrs. Henderson drove down from their home near Kingston and enjoyed the show from a front row bench.

- - -

Executive Secretary Horace Norton and Extension Director Glen Householder drove over from Brattleboro to represent the National Association. They were calling on Dorr McLaury on their return journey. Other out-of-state notables included Tom and Mrs. Benton from New Jersey, Kenneth and Mrs. Indoe from Richman Farms, Ohio, Leo Blanding, Cow Analyzer from Vermont and probably others.

- - -

Mr. and Mrs. C. H. (Carl and Jean) Swenson, Jr. of Fernbrook Farm, Wappinger Falls, N. Y., were jubilant over the recent report of the breaking of the national record for milk by a full sister to their senior sire, Winterthur Fobes Select Deacon. The new champion referred to is Winterthur Fobes Select Camalo, with 3½y-365d-2X 23926 M. 3.8% 906.1 F., ranking first for milk, third for fat in class. The Swensens are great Winterthur boosters.

- - -

George Trimberger of Cornell does a particularly fine job as superintendent of cattle here. Everything operates very smoothly and efficiently with a fine group of young assistants who helped to make this occasion pleasant not only for exhibitors but fair visitors.

- - -

The Association's mobile exhibit parked next to the Holstein building drew a steady stream of exhibitors throughout the week. At the end of the week Fieldman Bob Cain, in charge, took a well earned break as the guest of the Fay Barneys, inspecting the WORLD offices and the Backus Pedigree office and Butterfly Farms, where some notable records are in progress.

- - -

On Thursday evening of show week, Beacon Milling Company entertained all of the herdsmen, both beef and dairy, at a splendid banquet at the Masonic home at Camillus. Nearly 200 were present and group singing and a clever magician provided pleasurable diversion for the cow men. At the close of the program, George Trimberger was presented a handsome travelling bag with the compliments of the herdsmen and in appreciation of the fine cooperation he exhibits in his work as cattle superintendent.

A man in a hospital for the insane sat dangling a stick with a piece of string attached over a flower bed. A visitor approached and remarked:

"How many have you caught?"

"You're the ninth," was the reply.

REGISTERED HOLSTEIN DISPERSAL

Saturday, October 4th — Clio, Michigan

11 A. M., at the farm, 10 miles north of Flint, or one mile east and ½ mile south of Clio, Mich., on Route U. S. 10.

A COMPLETE DISPERSAL

One of Michigan's
Leading Farmer Herds!

60 High Producing Holsteins

Good Type — Good Test
Generations of Sound Breeding!

Featuring one of the most outstanding sons of Raymondale Ideal Successor to be found anywhere. His dam, the Excellent, All-Canadian, Reserve All-American 3-year-old, Cedar Dale Man-O-War Carol, with 3.9% and 4% test for the year. This bull is an outstanding individual whose 14 nearest dams average 831 lbs. fat, 22285 milk.

Most of the cows and 2-year-olds are either fresh or due early fall and are ready to go out and make some outstanding records in their new homes. There are some very typey heifers and heifer calves for foundation. T.B. and Bang's tested.

A Sale No Dairyman Can Afford To Miss!

FRED GREEN, Owner
Clio, Michigan

C. B. SMITH, Sales Mgr. and Auctioneer
Williamston, Michigan

A Few Sanar Sons Available

WEEJOE SANAR 956539 (Excellent)
Grand Champion Pennsylvania Farm Show 1951.
An own son of Montvic Lochinvar from the 900-lb. brood cow, Dunloggin Safe Belle.

From Good 2X Dams

Ever since the announcement of his first official proving in HIR, the demand for Sanar sons and Sanar semen has been even greater than ever. The figures, from records made in four different herds, are:

8 Dtrs.	Avg.	14850 M.	3.55%	527 F.
Dams	Avg.	13800 M.	3.66%	505 F.
		+1050 M.		+22 F.

An increase of 22 lbs. fat over 500-lb. dams is of course nothing short of sensational, and the increase in milk production is equally outstanding. And with all this tremendous milk production, the average test of his daughters is still above the breed average.

His junior 2-yr.-old daughters have 3X records up to 704.7 lbs. fat and 2X records up to 612.6 lbs. fat.

If you are one of those who have been promising yourself a son of Sanar some time in the near future, we suggest that you act promptly, as the demand exceeds the supply. Come and see us if you are interested.

PENN'S PEACEFUL MEADOW FARM

JOSEPH A. HOOK and HERMAN GINDER, JR.
(Accredited and Certified)

R. D. 2, MOUNT JOY, PENNA.
Phones: Mt. Joy 34353 or 34874

On the Holstein Front

A few high spots in Wisconsin with Fay Barney

Following the Oosterhuis sale, I took off for Green Bay with Rube Everly and Mickey Elliott in the latter's Studebaker. At the Reformatory herd, Rube, and Mickey were greatly impressed with the Wis Ideal daughters, their extreme dairy quality, their uniformity and their consistent production. The two Reserve All-American heifers of 1951 were both fresh with heifer calves, "Treasure's" by Wis Masterpiece and the "Repose" calf by the Excelsior Ranch bull, "Perfection," both cows on test. Wis Ideal was looking fit for his seven years and Wis Masterpiece, now five years old, still looks the part of an All-American. The first calves from the Excelsior bull are real ones. Rube knew the state record dam of this bull and had the highest praise for her. Since our visit, Wis Repose was made second two year old at the state fair, Wis Vanity first four year old and she and her dam, "Venus," and "Repose" were winners of three best females.

WIS SYMPHONY
Daughter of Crusader Tidy Fobes of Ventnor with 843 F., 4.3%. A member of the Green Bay Reformatory herd she is the dam of Wis Leader.

— Glenmore —

Wanting to go to Dr. A. H. Brusky's at Seymour and to Imig's at Neillesville, I contrived for Mickey to drive me west while we put Rube on a train back to Ocononowoc. I'd thought that Dr. Brusky's herd was near Green Bay but found that he had sold his small place there three years ago and moved his herd to the edge of Seymour some 20 miles west. The 160 acre farm near Seymour is worked by the former owners and the herd and grounds are cared for by Frank Smuwara and his helper. Dr. Brusky is head of Green Bay clinic composed of three of his brothers and another doctor.

Archie Sandberg of the Reformatory herd has been Brusky's consultant in his breeding program. Glenmore was adopted as a prefix when the herd was first started. The doctor had just purchased at the Oosterhuis sale the young bull, Oostie Carnation Revelation, the Revelation son from Oostie's old Princess cow. The Glenmore herd is composed mostly of Burkes and some Carnation. There is a nice daughter of Pabst Sir Regal Fobes that has just finished a three year old record of over 700 of fat; two daughters of Wis Ideal, a daughter of Green

PIETERTJE BESSIE KORNDYKE ARTIS (VG)
At 4y10m she has 676 F. on 2X and she is one of the foundation of Dr. A. H. Brusky's Glenmore herd at Seymour, Wis., where her son by Wis Ideal is in service.

SONS OF ELMCROFT ARISTOCRAT
AVAILABLE FROM
Daughters of our Former Herd Sire
Fobes Abbekerk Ormsby Colanthus

HERE ARE THEIR RECORDS

Whitill Abbekerk Bonheur, V.G.	* 4.3	768.9
Fobes Abbekerk Burke Ormsby, F.	3.9	678.1
Betty Fobes Ormsby Colanthus, V.G.	3.7	664.9
Fobes Abbekerk Flora, V.G.	* 4.0	656.1
Whitill Lady Flora, G.P.	4.1	607.2
Abbekerk Fobes Ormsby Lass, V.G.	3.9	516.5
Whitill Abbekerk Pauline, G.P.	3.7	508.8
Lady Flora Abbekerk, V.G.	3.9	468.9
Lilith Fobes Colanthus, V.G.	3.7	447.1

* D.H.I.A. Others HIR.

His HIR proof, 444-lb. dams, daughters 509, increase, 65 lbs. fat. He is about to qualify as a Silver Medal Type sire.

"Colanthus" was sired by a full brother to "Old Abbie" (Montvic Rag Apple Colantha Abbekerk) and "Aristocrat" traces twice to her. Some of these calves trace four times to this "Queen Mother of the Rag Apples." **Your inquiries will be answered promptly.**

Watch for our consignment to the Blue Ribbon Sale.

WHITE HILL FARM
POPLAR GROVE, ILLINOIS

E. H. ELLINGSON "Father" — **DONALD ELLINGSON** "Son"

GRAND CHAMPION
At The 1952 Nebraska State Fair

Our BRAESIDE MAG KILT IMPERIAL cow was made grand champion female at our 1952 State Fair.

In 1950 she was named All-Nebraska 4-yr.-old at our State Black & White Show, Prof. Atkeson, judge.

In 1951 she was named All-Nebraska Aged Cow at the All-State Show, John Stewart, judge.

Now in 1952 she is named Grand Champion at our State Fair, with Prof. Kildee judging.

We have two daughters of MAG in our herd and hope to have another before this ad appears.

PLATTE VALLEY FARM
HENRY STUBBE & SON — **CENTRAL CITY, NEBRASKA**

Bay's Agatha cow—(maternal sister to Wis Supreme); a daughter of Art Johnson's Gold Medal Burke son and several daughters of Sir Ormsby Valentine Burke, son of the Ex Weber Burke Hazelwooder from Changeling Valentine with nearly 5000 of fat for life. Among his Carnations at Glenmore are the doctor's Hallrose Progressor daughter from the 1950 Blue Ribbon and his Revelation daughter from the 1951 Top-of-the Crop. Almost an old friend to me was the Nelson Rehder cow from Iowa purchased in the 1950 Anniversary sale, Pietertje Bessie Korndyke Artis. The doctor showed us her young son by Wis Ideal that had been in service but had broken a leg in serving a cow. When no vet would tackle the fracture, the doctor put on a cast and set the leg with pins similar to human operations — the recovery had been almost complete. Dr. Brusky's enthusiasm for his Holsteins is such that he admits reaching for his copy of the Holstein publication and reading it before he does the medical journal which arrives at the same time.

— Imig & Sons—Plainview —

Harold Imig was just finishing the morning milking when we drove into his yard — he has the test cows on his place while the balance of the herd is up on the home place adjoining to the north. We looked over the Wis Leader daughters at Harold's then went up to the home farm to see the others.

I'd seen the daughters of this bull when they were younger and I'd formed my own rather high opinion of them. After we'd looked over the herd, Mickey confirmed my idea that "Leader" had impressed on his daughters strong constitutions, carried through nice udders and added some size over the dams. Announcement has just been made of this sire winning the Gold Medal rating with 23 daughters classifying 83.6 points and, on ten dam-daughter pairs, the increase is 45 pounds above Gold Medal requirements.

PLAINVIEW CORA JEWEL
The highest record daughter of Wis Leader she was sold for $1875 by the Imigs of Neillsville, Wis. to Elmwood Farms of Illinois where she made her record of 831 of fat.

Harold told us that Wis Leader daughters sold had brought an average price of over $1000. "Leader" had just been brought back from Green Bay where he'd been in service for six months—Archie had told us that they had about 25 cows in calf to him and he had showed us the highest record two year old daughter there, Wis Empress Burke with 742.8 fat as a junior two.

Assisting "Leader" at Imigs was the massive Wis Supreme, son of Wis Ideal from the 900 pound Agatha cow at Green Bay, he has seen some serv-

(Continued on page 100)

TORONTO NOTES

This show while surpassing them all at the gate does not attract breeders like the Royal. However, there was a good gallery of the faithful with less than the usual number from the U. S. Everybody wanted to know when the embargo would be lifted. Wish I could have given them something specific.

Among the few U. S. visitors noted were Mr. and Mrs. T. Hobart McVay of Kansas. They had business near the border and couldn't resist. Prof. and Mrs. Ray Albrectsen of Cornell were enjoying a front row box.

In Service at GLENODEN

SOVEREIGN RAG APPLE MARKSMAN (VG—Senior Sire

Grandson of both Sovereign and Marksman, his offspring are dark, very straight, very deep, and of such real good type that many of them, male and female, are becoming top animals in many parts of South America, where they are going steadily.

GLENODEN CHIEFTAIN ALERT—Junior Sire

Successor to his great 4% breeding sire, Pebble Beach Chieftain Dolly (VG), and out of our "VG" daughter of "Alert", All-American son of Marksman, whose record of 780 fat 4.5% at 2 years is now being materially increased.

SEQUOIA DUSTY JO of GLENODEN—Junior Sire

Son of the great "Excellent" Weber Burke Dusty Jo, daughter of Wisconsin Admiral Burke Lad. He is sired by the son of the All-American cow, Rocky Hill Mont Burke Dusty Jo.

SEQUOIA ABBE JO of GLENODEN—Junior Sire

Sired by the son of the All-American cow, Rocky Hill Mont Burke Dusty Jo, his dam is the Excellent double granddaughter of Montvic Bonheur Abbekerk, Gold Medal son of the great Abbe cow.

ROCKY HILL MONT BURKE JO (VG)—Services shipped from California

Silver Medal Sire—full brother to the All-American cow, Rocky Hill Mont Burke Dusty Jo, and his calves are now arriving steadily.

R. E. OGDEN Owner — W. W. LYNN Mgr.

Glenoden Farms

Mountainville, (Near Cornwall on Hudson) New York

THE HAZELS MAKE HISTORY

PANSCO HAZEL (Excellent), now producing in her 12th lactation, was credited on August 5 with—

4579 Days — 267,308 M. 3.8% 10,058 Fat
(National Champion for Milk and Fat)

Since July 4 she has been safe in calf to Pavant Admiral Burke (VG), our son of Sir Monarch Designer from a VG 640-lb. daughter of Wisconsin Admiral Burke Lad. Still going strong.

PANSCO HAZEL DESIGN (VG), daughter of Pansco Hazel, is now almost halfway through her sixth record, which should take her well over the 100,000 lb. mark.

PANSCO RUBY CHANGE (GP), a granddaughter of Pansco Hazel, by Hazel's great prize-winning son, Pansco Exchange Plus, recently finished a 5-year-old record of 26,561 lbs. milk, 888.4 lbs. fat, to give her over 70,000 lbs. milk in her first four lactations.

PANSCO HAZEL DESIGNER (EX), son of Pansco Hazel has a fine group of daughters now on test in our herd. He is a plus-proven sire at a substantial level.

WATCH FOR OUR MESSAGES EACH MONTH

We Will Try to Keep You Posted on Hazel's Progress

PELLISSIER DAIRY FARM

3710 Workman Mill Road., Whittier, Calif.

Sleepy Hollow Herd Sires

1. TYLER FARMS RAG APPLE DALE (VG-GM)
Our Third Gold Medal Sire

A son of Montvic Rag Apple Gladiator from an Excellent 918-lb. 4% daughter of Montvic Posch Rag Apple (VG-GM).

2. SLEEPY HOLLOW TY DUCE

A son of Dale from an Excellent dam, Sleepy Hollow Lords Beauty, with over 7,300 lbs. fat from 157,000 lbs. in her 11th lactation.

3. SLEEPY HOLLOW TY ROCKY

A son of Ty Duce from Rocky Hill Mont Bessie Fayne (VG), who was a member of the Get of Montvic Bonheur Abbekerk (VG-GM) that had high Honorable Mention for All-American 1951.

4. MALLARY BANDMASTER

A son of Mallary Farm Rag Apple Triumph (VG-Silver Medal Production) from a VG 775-lb. daughter of Montvic Posch Rag Apple.

SONS OF THESE SIRES USUALLY AVAILABLE
From Classified Dams With Good Production Records

Sleepy Hollow Cert. Milk Co.

Petaluma, Calif.

Lorne Franklin was busy at ringside in the interests of the All-Canadian Sale next month.

Tom Hays was in charge of the extensive exhibit from Rosafe. Owner Hector Astengo is still in Argentina. Tom has a couple of very enthusiastic young helpers in his own family coming along.

Although it was a great two-days work for Jack Fraser, not all the news from Spring Farm was good. Juliette's calf, born ten days before the show was a fine heifer by Marksman but unfortunately was dead at birth. They were aiming for a future herd sire.

Jack McCague of Glenafton reports that Marksman is still in active service and in fine fettle. Maybe they can try again with Juliette.

One feature of the CNE catalog deserves comment. The entries in each class are arranged in order of age, starting at the oldest. The system has its points of interest, but we hope will not be generally followed, for the reason that where an exhibitor has more than one entry in a class, it is much easier to refer to if they are in sequence rather than scattered through a whole class. The book was very attractively prepared, however, and with a minimum of typographical errors.

Secretary George Clemons was on the job as always helping to build good will for Canadian Holsteins and for the Association. Handyman John Powell and Fieldman George Drennan were busy helping on the operational side of the show.

The CNE is now the officially designated West Central Championship Show. Others are the Eastern at the Ottawa Winter Fair and the Western at the London, Ont. Fair. Only the East Central District still maintains a separate championship show (Peterboro) not held in connection with an established fair. Canadian Holstein breeders did a great job during the war when the big shows were suspended in developing their system of Black and White Shows with regional championship shows leading on to their All-Canadian Awards similar to our All-Americans. With the resumption of the established fairs, it became a problem in regard to the maintenance of their own championship shows which they disliked to give up because of the fine spirit they had created. The result was that the return of the established shows like CNE and the Western Fair at London gave the boys just a little more showing than they had time to attend to. It was a happy thought in combining these championship shows with the established exhibitions to the advantage of all concerned.—M.S.P.

THE DUNLOGGINS OF OHIO

THESE LEADING BREEDERS ARE CARRYING ON THE BLOODLINES THAT MADE DUNLOGGIN FAMOUS

Her Only Living Son — Our Herd Sire

LAUXMONT MASTER COLANTHA

(BY LAUXMASTER)

COLANTHA DELLA MOOIE PIETERTJE
Hon. Mention for All-American. Member Res. All-American Produce of Dam. Granddaughter of J.R.A.P. and Pietertje Ormsby Mercedes Della.

Your Inquiry Concerning His Sons Invited

WEAVERDALE FARMS

LOUISVILLE, OHIO — R. D. 3

T. B. and Bang's Accredited

DAN CALLAHAN
General Mgr.

DR. H. L. WEAVER
Owner

AN EXCELLENT BULL

From a 581-Lb. 2X 2-Yr.-Old Dam

E. T. 298
Born
April 22, 1952

Sire:
OSBORNDALE LOCHINVAR
$15,400 son of Montvic Lochinvar.

Dam:

MEADOW SPRINGS PIETERTJE POSCH
Completing her first freshening record:

AR	2X	365d	2-7	15642	3.71	581.2

She is from one of the high producing cows of the herd, Sunnydale Martha Rose Posch with 20045, 4%, 814, 2X, 7y, 365d, AR.

A card will bring complete pedigree and price. Write:

MEADOW SPRINGS FARM

Reeder Rd. — RD 2 — Alliance, Ohio

To the

Ohio Breeders Sale

Wooster — Oct. 22

DELWOOD LYNN JUDGE 1158845

Bull — Born July 23, 1951.

Sire: Fleetwings Delmaster Lynn, our senior sire by the son of Dunloggin Melcross and "Confident Adeen," and out of Dunloggin Mistress Lleen.
Dam: Delwood Pontiac Inka Jud 2675417, with three records over 700 lbs., the last one just complete, 17426 M., 709.9 F. (SA).

DELWOOD DAMEVAR RENA 2735258

Female — Born Feb. 22, 1946.

Sired by Osborndale Lochinvar, $15,400 son of Montvic Lochinvar from the famed "Olive" family at Osborndale. Her best record is 16,493 milk and 599.7 fat. She is due Nov. 16, 1952, to Lauxmaster (son of Dunloggin Mistress Queen).

DELWOOD FARM

DAMASCUS, OHIO

DON PHILLIPS, Owner **DON WYSS, Mgr.**

An Outstanding

LAUXMASTER Son

to Minnesota

We congratulate Mr. R. B. Warren & Son of Pipestone, Minn., on their selection of an outstanding young son of LAUXMASTER to head their herd. The dam is one of our favorites, "Melinda," a daughter of Montvic Rag Apple Achilles.

Mr. Warren also selected a daughter of Lauxmaster as a 4-H project for his grandson.

This is the second Larwood bull purchased by Mr. Warren.

Perhaps we have one for you?

LARWOOD FARM

DAMASCUS, OHIO

GLENN SHREVE, Owner

SPLENDID TYPE YOUNG BULL

Lots of dairy type and quality 5 nearest yearly tested dams average fat 865, milk 24,203 3.57%.

FOR SALE: E. T. 477, born May 22, 1952. Sire's six nearest dams average fat 1042, milk 27055 (3.85%). Sire is grandson of Governor of Carnation, which has 178 AR daughters, 31 from 1003 to 1413 fat.

Dam on last lactation produced 337d fat 517, 2X, milk 14,639, 3.54%. On 1st 99d current lactation has produced fat 237, 2X, milk 6776, 3.5%.

Considering his backing, this calf is priced low. Write for particulars.

The W. T. Rawleigh Co.

Freeport, Ill.

WEST VIRGINIA DAIRY SHOW

(Continued from page 42)

third prize aged cows on the produce of Spotlight Sadie Glista. Second went to Greenbrier Stock Farm on the produce of Glorious Pietertje Piebe.

In the get-of-sire class, Guy B. Montgomery won with Osborndale Sire Molly Lochinvar in the get, using his first and second prize three-year-olds, his fourth prize two-year-old, and his first prize senior yearling heifer.

A total of 37 blue ribbon awards were made, Greenbrier Stock Farm leading with 15 and Guy B. Montgomery with 11. Samuel Stanley Combs of Lewisburg had 2 and 1 each were awarded to: West Virginia University, Morgantown; David W. Arnett, Inwood; Ward A. Johnson, Buckhannon; Monzell Marple, Buckhannon; Gayle Grover, Triadelphia; William D. Wilhelm, Elm Grove; Philip Groves, Buckhannon; Sandra Lee Moore, Lewisburg; and Margaret Harris, Lewisburg.

IN WISCONSIN--
DAIRYMEN IN EVERY COUNTY FEED

NATIONAL No-Milk CALF FOOD

Dairy farming is *big business* in Wisconsin — and calf raisers, in every county, start their calves on National No-Milk Calf Food. It contains palatable, easily digested proteins, minerals and vitamins skilfully blended in appetizing form for building bone, muscle and tissue. Results over 67 years *prove* that calves fed the National way grow out sturdier, faster — become high producing cows.

FREE Write for your copy of our "Calf Raising Plan" booklet — packed with timely, helpful tips. Write today.

SEE YOUR DEALER

NATIONAL FOOD COMPANY
Fond du Lac, Wisconsin

On the Holstein Front

(Continued from page 97)

ice at Elmwood. In the pen next to "Supreme" was the little black, nervous Wis Climax, another son of Ideal from the 744 pound Wis Tulip. "Leader" is a son of "Cyclone" from the 843 pound Wis Symphony.

My last trip here I'd spent an interesting half hour talking with Harold's father, Arthur, about old times; he has been breeding purebreds for over 40 years and developed the first Gold Medal sire in Central Wisconsin.

Pond Gate Golden Sexton

DUNLOGGIN GOLDEN BELLE

His Dam

DUNLOGGIN GOLDEN BELLE

His Sire

PABST REGAL

You'll find the pedigree of "Golden Sexton" on page 90 of the Herd Sire Issue—and it's quite a pedigree! It combines the blood of Wisconsin Admiral Burke Lad and Dunloggin Woodmaster (Golden Belle is a double granddaughter of Woodmaster). The female family on the bottom line is the one which produced Dunloggin Knight, Dunloggin Confident, Admiral Lauxmont, Dunloggin Standard, Dunloggin Master Stroke, Dunloggin Pure Gold, Dunloggin Eminent, and others.

"GOLDEN SEXTON" is only a junior yearling—but one to keep in mind for the future.

BROOK LODGE FARMS

FRANK G. REMSBERG & SON **MIDDLETOWN, MARYLAND**

Vaccinated and Accredited

New Books for your Library

COW PHILOSOPHY IN JAPANESE

Mark Keeney's **"Cowphilosophy"** is now being translated and will be published in the Japanese language for the benefit of Japanese dairymen. The work is being done by Mr. Kiyomi Ichikawa, secretary of the Dairyman Publishing Association, which has its headquarters at Sapporo, Hokkaido, Japan. Translations into Spanish have also been made both in Argentina and Colombia and the book is being published serially in their breed magazines there. We feel highly complimented by this international interest in a book which still continues to be a best seller in the dairy field in the United States.

LIVESTOCK HEALTH ENCYCLOPEDIA—Rudolph Seiden

624 pages—Springer Publishing Company—$7.50

With 40 tables and 307 illustrations this book will be welcomed by breeders of livestock as a real aid in learning how to keep livestock healthy. A wealth of information on the control of livestock diseases has been boiled down into readily understandable material.

By simple devices the technical

(Continued on page 112)

The BARRON FALL SALE

Monday — October 20

Will again offer 60 head of choice foundation animals consigned from such good breeders as—

NORTHERN COLONY AND TRAINING SCHOOL
CHIPPEWA COUNTY HOSPITAL
A. R. SCHUTZ, ESTATE
JOSEPH HANSON
CLAYTON GARNER
PERRY GARNER
FREEMAN HANSON
WALLACE JEROME
ELMOKA FARMS
WEBER BROS.
W. H. GOFF & SON
DUNN COUNTY HOSPITAL
CLAYTON THOMPSON
PICKARD BROTHERS
ST. CROIX COUNTY HOSPITAL
BEIM & EKSTROM
ARTHUR B. HANSON
JOHN DOORNINK
GEORGE BOS
LEONARD JOHNSON
N. P. BECKER
RICHARD JOHNSON
GEORGE KIEFFER
IMIG BROTHERS
JOHN WUETHRICH CREAMERY COMPANY
ANKER FARMS
I. H. LICHTENWALNER

Many others still coming in. Watch the next issue of the WORLD for complete details.

Catalog ready about 10 days before Sale. Send 25c to cover mailing cost, to Robert W. Koepp, Mgr., Rice Lake, Rt. 1, Wis.

— Remember —

THE BARRON FALL SALE

FOR SELECTED FOUNDATION SEED STOCK

160 REGISTERED HOLSTEINS

282ND EARLVILLE SALE

Wednesday — October 1ST

— LOCATION —

Earlville is on Route 12-B at the Madison-Chenango County Line, 40 miles Southeast of Syracuse, 30 miles Southwest of Utica, 50 miles Northwest of Binghamton, N. Y.

— HEALTH —

All from T. B. Accredited Herds. All Blood Tested. Many Vaccinated. Milkers Mastitis Tested. All treated against Shipping Fever. **Many** from Bang's Certified Herds.

— AGE BREAKDOWN —

100 FRESH AND CLOSE SPRINGERS
25 FIRST CALF HEIFERS
15 OPEN HEIFERS
20 SERVICE AGE BULLS

THREE DAUGHTERS SELL

SIR BESS ORMSBY FOBES DEAN
Known for his great producing daughters, up to 1116 fat.

A beautiful "Dean" daughter with 12,840 m., in 311 da. at 2-6 mo. Freshened within year and made 13,410 m., 520 fat in 343 days. Consignor says should make 700 fat this year. Bang's Certified. CLEON L. DUNHAM, Lebanon, N. Y.

Two 6-yr-old daughters of "Dean" that will produce, both due at sale time, one bred to Woosterdale Imperial Dean; proven son of "Dean" in NYABC stud. Bang's Certified.

Smithland Supreme Gladys, by Inka Supreme Posch, a cow many times grand Champion at Lewis Co. Fair and Grand Champ. at Jefferson Co. in 1950. She made 475 fat, 12877 milk. Due at sale time. ALSON WELLER AND SON, Lowville, N. Y.

606 LB. DAUGHTER OF COMMANDER POSCH—
Beautiful daughter of Commander Posch, due at sale time with 606 fat, 17320 m. on 2X.

THREE 500 LB. FAT COWS
One a daughter of Winterthur Select Fobes Xanthic with 2 records over 500 to 553 fat on 2X. Another Xanthic daughter with 542 fat on 2X. A great dam and daughter combination sells; dam has 505 fat on 2X. Daughter has 479 fat at 2 years on 2X. All due sale time.

DAUGHTER OF WINTERTHUR WINNER FOBES YKATI—
With 512 fat from 12080 m. at 2 years on 2X with 4.25% test. Due at sale time to Canada's great Spring Farm Fond Hope.

SHOW HEIFER SELLS—
Reserve Champion and Best County Female at Erie Co. Fair, Hamburg, N. Y. in 1951. Due at sale time to Glenafton Eagle, son of "Marksman."

DAUGHTER OF SHOW COW SELLS—
Lovely young cow out of "VG" Grand Champion cow at Steuben Fair 1947. Dam made two records of 600 lbs. fat with 4% test. Due just before sale.

SON OF GLENAFTON SCOUTMASTER—
15 month old son of Glenafton Scoutmaster (by Montvic Rag Apple Marksman out of Empress Bonheur with 828 fat) and out of a granddaughter of Montvic Rag Apple Nobleman with 847 fat, another record of 762 fat.

THREE DIRECT BURKE CROSSES—
A yearling son of Pabst Roburke Barcader Prince (by Pabst Roamer and out of Pabst Burke Barcader Prince with 837 fat) out of Trunlan Burke Ormsby Ruth with 712 fat, 17927 m. at 2-8 mos. in 340 days and still on test.

A CLYDE HILL ROYAL SON—
14 mos. old son of Clyde Hill Royal (double grandson of the great "Zuba" cow with over 200,000 lbs. milk) out of a daughter of Sir Bess Ormsby May 2nd with 775 fat, 22,518 m. at 4 years, on 3X.

A DOUBLE GRANDSON OF MALLARY FARM RAG APPLE TRIUMPH—
Out of a dam with 500 fat, 13,310 m. on 2X at 2-9 mos. On test again and promises 600 fat in 305 days.

Come And Buy From 60 Different

Earlville Consignors

R. Austin Backus

Sale Manager And Auctioneer

MEXICO, NEW YORK

SALE STARTS 10:00 A. M.

CATALOGS AT RINGSIDE

GLENDENNING FARMS

is proud to announce the purchase of

QUALITY PARK ROYAL BURKE

Eight months old son of Carnation Sir Galahad, and Mancryco Burke Stardust. A great grandson of Wisconsin Admiral Burke Lad and Governor of Carnation.

We offer for sale at this time one of our main herd sires, five-year-old Trolleberg Quality Park Victor, and several sons of Franlo Chip Grand Emperor. Also sons of Burke Segis Fobes Hengerveld.

LOUISE M. GLENDENNING — St. Paul Park, Minnesota

COLORADO STATE ANNUAL PICNIC

Colorado's annual Holstein Picnic, was held July 8 at Chautauqua Park at Boulder, Colorado. In attendance were 50 Holstein breeders and their families. An outstanding feature of the day was Rocky Star, famed radio and television entertainer. Floyd Addlar of Longmont was awarded the prize for having the largest family present. Foot races were held. Kenny Baird of City Park Farm Dairy, was the winner of the heavy man's race and Charley Neugebauer Jr. won the light man's race.

The picnic committee was headed up by Robert Montgomery of Boulder and assisted by Harold Gray of Spivak.—Gerald J. Plowman, Fieldman

"FOLLOW ON" IS DEAD

Frank Baughman, owner of Meadow Springs Farm, Alliance, Ohio, informs us that Dunloggin Follow On, his senior herd sire for many years, passed on to greener pastures July 28th at 15 years and one month of age. Cause of death was old age. He was used for service up to within six weeks of his death. He leaves 37 daughters in the herd and three cows are still due to him.

A 2-year-old grandson of "Follow On" is being sampled liberally in the Meadow Springs herd, sired by Dunloggin Wonder Var and out of one of the greatest of the "Follow On" daughters, North Star Lily Leone (VG).

Dunloggin Follow On was sired by Admiral Ormsby Fobes Again and from Pietertje Colantha Mooie. Volume 8 of the Green Book lists a total of 67 tested daughters with an average production (305d, 2X, ME) of 12090 M., 3.65%, 441 F. His proof on 36 pairs shows an increase across the board over dams averaging 12420 lbs. milk, 3.66%, 455 lbs. fat.

2d STRAFFORD COUNTY SALE

The 2d Strafford County Sale, held August 23, at Durham, N. H., maintained an average of $645.34 for 44 head, according to Sale Manager W. A. Baker. Top price was $3000 paid for U N H Professor, a June 1952 son of Pebble Beach Carrie and UNH Mike Marian. He went to Harry Stout, S. Katzenstein and the Sussex County AB Unit of New Jersey. Full report next issue.

Westlea Farm To Earlville, Oct 1.

A Son of SCOUTMASTER

(1951 Reserve and 1950 Junior Champion at Eastern States)

Out of a Granddaughter of

NOBLEMAN

(Excellent and Silver Medal Production Sire)

Herd Record: 5y 8m 3X 365d ..... 22926 M. 3.7% 847.6 F.

And Another Record of 20,016 M. with 3.8% Test

Bull Born June 28, 1951, and Ready for Heavy Service

WESTLEA FARM

Bridgewater, Mass.

MR. & MRS. STAFFORD JOHNSON, Owners — MAURICE COPELAND, Manager

Certified and Accredited

HIS NEW OFFICIAL PROVING —

(As Shown in Volume 8 of the Green Book, Just Published)

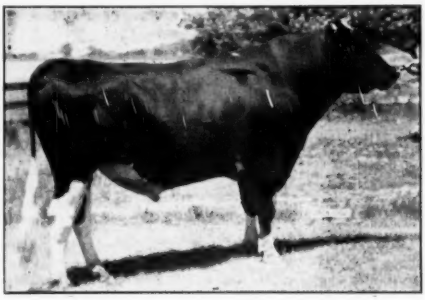

DUNLOGGIN ORMSBY LOCHINVAR
Class VG
Silver Medal Production Sire

DUNLOGGIN ORMSBY LOCHINVAR appears in the new Green Book with the following proving:

36 Tested	Dtrs. Avg.	15660	3.27	512
35 Pairs	Dtrs. Avg.	15730	3.27	514
	Dams Avg.	13110	3.40	446
		+2620		+68

That's 46 Lbs. Fat above Medal Requirements For Dams of This Production Level

* * *

This same Green Book lists 52 of his daughters that have been officially classified. They include:

7 VG - 30 GP - 13 G - 2 F

All except one classified at under five years of age.

He is an own son of Montvic Lochinvar from Dunloggin Mistress De Ormsby, the only three times 1000-lb. daughter of Dunloggin Woodmaster.

WE ARE MATING HIS DAUGHTERS WITH CURTISS CANDY DANDY ELMER

Willow Ridge Farm

LAWRENCE LINDQUIST, Owner
Willow Grove, Pennsylvania

A P. B. R. HERD — BANG'S CERTIFIED FOR THE PAST 15 YEARS

Production + Type

Senior Sire—
WINTERTHUR VICTOR NEBSKA YUKON (VG-GM)

Junior Sire—
WINTERTHUR FOBES AGNI CAVALIER (GP)

Son of Posch Ormsby Fobes 14th (Ex-GM) out of a VG 2X 305d 763-lb. 4.0% dam.

We happen to like the kind of production inheritance which these sires carry. Our herd, now almost entirely home-bred, is doing the kind of a job that we think a dairy herd should do—turning home-grown roughage into steady, profitable milk production.

Young stock usually available, at reasonable prices. Your inquiries will receive prompt and careful attention.

Kittredge Farm

SINCE 1784

F. B. KITTREDGE, Owner
56 Academy Rd. — North Andover, Mass.

A Marksman Double Grandson

Our Second Bond Haven Bull

BOND HAVEN MASTERMARK EMBLEM 1156107

(Owned Jointly with Stone Haven Farm)

Born March 19, 1951

A son of Bond Haven R A Mastermark, who is a son of Marksman from the 894-lb. 4.67% 3X 2-yr.-old daughter of Sovereign.

Mastermark is a paternal brother to the $40,000 Glenafton Killarney; the $17,600 Glenafton Laurel Brownie (VG) and the twice All-American and All-Canadian Glenafton R. A. Alert (XXX). Two Mastermark daughters have sold in public sale for over $1,000.

Emblem's dam is Bond Haven Rag Apple Grace, a Marksman daughter with 4½y 365d 3X 17626 M. 3.69% 651 F.

Emblem is bred very much the same as our plus-proven sire, Bond Haven Sovereign Masterpiece, son of Rowsdale Rag Apple Sovereign from a VG 974-lb. daughter of Marksman.

WIGHTWICK FARMS

PAUL G. LONGENECKER, Owner
RD 1 — STRASBURG, PENNSYLVANIA

The Seventh
OSWEGO CLUB QUALITY SALE

Friday, October 10 — Butterfly-Prattham Farm

On Route 126 midway between Mexico, N. Y., and Maple View, N. Y., in Oswego County, 30 miles north of Syracuse, N. Y.

57 Registered Holstein Females

EVERY ONE FRESH OR CLOSE UP - 60% ARE 2-YEAR-OLDS

HEALTH:

MORE THAN HALF the entries are from Certified Herds; all T.B. Accredited; practically all Calfhood Vaccinated; vaccinated against shipping fever; pregnancy examinations; mastitis charts with milking animals. The majority of these selections can go anywhere.

TONA ANGIE POSCH FOBES KING
Dunloggin King Var granddaughter due to a son of "Barney" from a dau. of "Veedictiion".

ALL SELECTIONS BY ADRIAN PERSONIUS

EVERY ANIMAL PICTURED IS SELLING

Daughters of These Sires Are Selling—

Sir Bess Ormsby Fobes DEAN
Inka SUPREME POSCH
Pebble Beach Prince KATE
LEO King Bessie Posch
Pebble Beach Prince of WAYNE
Dunloggin Master EDUCATOR
Osborndale Duke Lochinvar
Pebble Beach Norman
Harden Farms King 16
PEBBLE BEACH VIKING CHLOE
Milkdale Aristocrat RAG APPLE

Sons of:
POSCH ORMSBY FOBES 14th
DUNLOGGIN KING VAR
MONTVIC RAG APPLE TRIUNE
CARNATION IMPERIAL CAVALIER
BUTTERFLY VEEDICTION LOCHINVAR
DUNLOGGIN MASTER ADANTHA

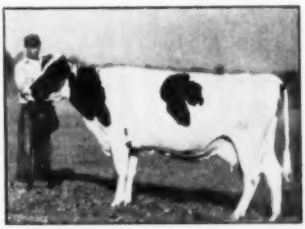

VIVIAN DEKOL POSCH ELBRO
2X 358d 16,804 M. 3.7% 620.6 F.
Due at sale time to a 4% son of Butterfly Barney Lochinvar.

Service Sires Represented Include:

Winterthur Select Fobes WALLACE
Knollwood Alcartra Chieftain
Pebble Beach Prince KATE
Graymar TRIUNE Model Bessie
Poestenkill ABEgweit Faforit
Carnation DOMINATOR

Sons of:
DUNLOGGIN KING VAR
HARDEN FARMS KING LOCHINVAR
POSCH ORMSBY FOBES 14th
BUTTERFLY BARNEY LOCHINVAR
BUTTERFLY VEEDICTION LOCHINVAR

POSCH LILY PET
Granddaughter of Carnationu Plutocrat due at sale time to Liberty Hill Carnation Boast.

The Most QUALITY of any Oswego Club Sale to Date

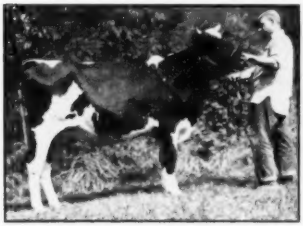

SUPREME SUBURBAN INKA
Inka Supreme Posch daughter; twice 400-lb. 2X dam; bred to "Triune" and due right after sale.

ERIE KNOLL SENSATION GIRL
Thendara-Ormsby breeding and due right after sale to a Broad Rock sire.

JULIA CORNELL POSCH
1st Prize at B and W Show and County Fair. Bred to grandson of P O F 14th and due at sale time. A topper!

OLIVER W. LOOMIS
Co-chairman
Pulaski, N. Y.

IRVIN TAYLOR
Co-chairman
Fulton, N. Y.

R. AUSTIN BACKUS
Sale Mgr. and Auctioneer
Mexico, N. Y.

MODERNIZE YOUR BARN WITH

The World's Finest

DAIRY BARN EQUIPMENT

Today, more than at any time in our past glorious history, we must be constantly searching for more efficient, higher producing, longer lasting machinery and equipment. We at Standard are meeting the challenge with a determination to give you the finest quality products and service available. Discriminating dairy farmers from Maine to Florida have proven to themselves and to others that the qualities of long life with low maintenance costs are seldom if ever equaled to that of Standard equipment. Send for our new catalog today.

STANDARD EQUIPMENT *Incorporated*

BEL AIR, MARYLAND

Built From A Practical Point of View

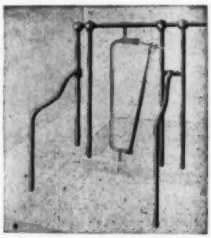

MANUFACTURERS OF DAIRY BARN EQUIPMENT

54 Registered Holsteins

MANY ELIGIBLE FOR ANY STATE

8th SCHOHARIE CLUB SALE

Saturday — October 11 — Cobleskill, N. Y.

50 FEMALES — MOSTLY FRESH OR CLOSE

4 REAL HERD SIRE PROSPECTS

During the seven years of its existence the Schoharie Club Sale has established a fine reputation for excellent cattle. This year the selections are better than they have ever been before. Come to Cobleskill Fairgrounds on October 11 to see the fine array of Holstein cattle.

R. AUSTIN BACKUS

Sale Mgr. and Auctioneer,

Mexico, N. Y.

Selection Committee:

STANLEY RICKARD, Chairman
HENRY WITT
RAY BRIGGS
LOREN GUERNSEY
HENRY VAN BLAKE

As always, the committee has held to strict qualifications for entry, taking only from the top of the herds cooperating with the sale.

TWO GREAT COWS

To

FORSGATE FARMS

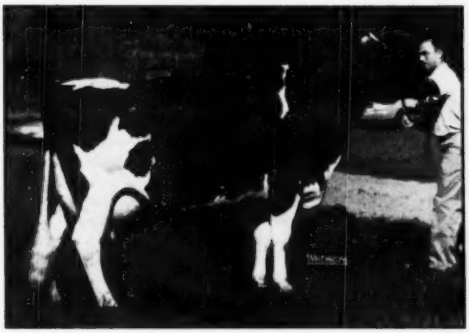

WOODYGLEN QUEEN MAZIE
"Excellent"

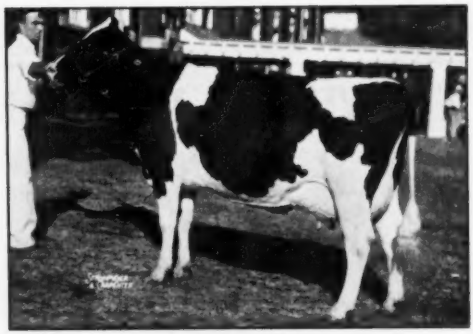

DIX BURKE DIXIE
"Very Good"

THEIR SHOW WINNINGS:

1952

Grand Champion Ohio State Fair
Grand Champion Tri-State Fair
Grand Champion Mich. B & W Show
Grand Champion Ionia Co. Fair
2nd Aged Cow Illinois State Fair

1951

3rd Aged Cow Mich. State Fair
4th AgedCow Mich. B & W Show
5th Aged Cow Ohio State Fair

1950

Nom. All-American 4-year-old
Grand Champion Mich. State Fair
1st Best Udder, Mich. State Fair
Grand Champion Mich. B & W Show

1949

Grand Champion Ionia Co. Fair
1st 3-yr.-old Mich. B & W Show

1952

1st 4-yr.-old and Best Udder Mich. B & W Show
1st 4-yr.-old and Best Udder Illinois State Fair
1st 4-yr.-old and Best Udder Tri-State Fair
1st 4-yr.-old and Best Udder Ohio State Fair

1951

1st 3-yr.-old and Best Udder Mich. B & W Show
1st 3 yr.-old and Best Udder Ionia Co. Fair
1st 3-yr.-old and Best Udder Ky. State Fair
1st 3-yr.-old and Best Udder Tenn. State Fair
2nd 3-yr.-old and 2d Best Udder—Ohio
6th 3-yr.-old and 7th Best Udder—Waterloo
5th 3-yr.-old and 7th Best Udder—International

We are pleased to have this great pair of cows go to FORSGATE and wish them many, many more successful shows.

HY-UP FARMS

EVERETT R. MILLER, Mgr. **5610 Coolidge Rd.** **BIRMINGHAM, MICH.**

Utah State Sale

CATALOG SUMMARY

24 Females 2y & over	$19,805	$825.21
(3 calves under 3m sold with dam)	220	73.33
2 Bred yearlings	1,375	687.50
3 Open yearlings	2,235	745.00
7 Heifer Calves over 3m	3,540	505.71
36 head	$27,175	$754.86

Utah State Holstein's average $754.86 in the State's Annual Consignment sale. Thirty-six head of outstanding registered Holsteins grossed the total of $27,175 at the Utah Holstein Breeders Sale held August 4 in the Livestock Coliseum at Ogden, Utah.

Topping this year's sale at $1525 was Carnation Lyda Lassie Hazel, a daughter of Carnation Prime Minister and out of Carnation Lassie Tilda Hazelwood sired by Carnation Ensign. This outstanding springing heifer from Carnation Farms was purchased by Bringhurst Bros. of Murray, Utah. Rather an interesting sidelight to this, is the fact that the Bringhurst Bros. are sons of Scott Bringhurst, one of the old time Holstein breeders. Mr. Bringhurst may be remembered as the man who sold two animals to Carnation Milk Farms which they later exhibited to championship in several of the coast shows. Scott Bringhurst was also the man who personally fed and milked Sara Ann Duplicate at the time she made her 1000-lb. record, back in the early 20's. This purchase by the Bringhurst Bros. is their first registered Holstein and they anticipate building up a top registered Holstein herd, as Mr. Bringhurst, Sr. did years ago.

Contending bidders on the top animal were, Elmer Olson of Clearfield, Utah and Farr Bros. of Payson, Utah.

This year's Utah sale had six animals all selling over $1000. Country Colleen Hartog Sara, from Charles W. and Steven Warnick from Pleasant Grove, Utah, brought $1185. Purchaser of this animal was Elmer Olson of Clearfield, Utah. Another top in this year's sale was Kan-Ida Border Taku Piebe, a 7-year-old from Marvin Prescott of Grace, Idaho. She brought $1160, on the bid of Brigham Young University of Provo, Utah. A nice six year old cow consigned by Frank Mickelson of Grace, Idaho brought $1035, she going to the Utah State Industrial School at Ogden, Utah. A fine daughter of Wisconsin Admiral Burke Lad consigned by Harold Buck, Ogden, Utah brought $1050. She was also purchased by the Utah State Industrial School. Carnation also consigned a daughter of their Revelation bull, which brought $1035 from the Utah State Agri. College. Elmer Olson of Clearfield, Utah paid a total of $3490 for four head, making him the top buyer in the sale. Mr. Kathern Matin of Hayburn, Idaho paid $2135 for three head.

This sale represents the highest western states sale held in many years. It will also rank as one of the highest state sales in the nation.

—Gerald J. Plowman, Fieldman.

The details on animals selling for $500 and over:

Hugh C. Bringhurst, Murray, Utah
Carnation Lyda Lassie Hazel (4-50) $1525
(Carnation Milk Farms, Carnation, Wash.)
Elmer Olsen, Clearfield, Utah (4)
Country Colleen Hartog Sara (7-50) 1185
(Charles W. & Stephen L. Warnick, Pleasant Grove, Utah)
Green-Top Ormsby Burke Prince (3-50) 810
(Lillywhite Ranch, Aztec, N. Mex.)
W. H. R. Rocky Hill Imperial Juliet (1-50) 760
(Ross H. Gordon, Smithfield, Utah)
G. S. R. Hazel Imperial Susy (7-50) 735
(Grant S. Richards, Pleasant Grove, Utah)
B. Y. U., Provo, Utah
Kan-Ida Border Taku Piebe (11-44) 1160
(Marvin Prescott, Kan-Ida Farm, Grace, Ida.)
Lillywhite Royal Alcartra Judy (9-50) 725
(Lillywhite Ranch, Aztec, N. Mex.)

(Continued on page 112)

RAVENGLEN TRIUNE PRINCE

Here is Prince in his working clothes — weight 2150 pounds.

We will soon be having his sons for sale. Why not reserve one from a high producing dam. We will be glad to send information on request.

We have a new junior herd sire. His name is Nobleman. He has a strong Ormsby pedigree. His sire is a former All-American whose first 30 daughters as 2-year-olds average 617 fat. His dam is the highest producing daughter of her sire with 949.6 pounds of fat, 3.6%, 26,322 pounds of milk. Her full sister is classified "Excellent" and has 938 pounds of fat. All of her paternal sisters that we can locate (13 of them) average 880 pounds of fat. We think Nobleman is a great prospect.

RAVENGLEN FARMS
Antioch, Illinois
ROBERT L. HUNTER, Owner

Hallrose King Hazel (Ex-GM)

The Hallrose Senior Sire

One of the comparatively few bulls of today that are both Excellent and Gold Medal. Another is HALLROSE PROGRESSOR (Ex-GM) owned by us jointly with Carnation and being used in both herds.

HALLROSE KING HAZEL is a son of Sir Governor Inka (GM), a former herd sire at Hallrose—son of Governor of Carnation himself.

Dam of Hallrose King Hazel is Ormsby Aaggie Tilda (Ex), 905-lb. twice Reserve All-American Aged Cow, now at Carnation where she produced the famous Carnation Black Magic.

A son of Hallrose King Hazel went to Carnation, where he became the All-American Senior Yearling of 1950. Another son went to Hickory Creek sired the All-American Junior Yearling Bull of 1951.

OTHER SONS FROM GOOD RECORD CLASSIFIED DAMS ARE FOR SALE

They won't all be All-Americans — they won't all sire All-Americans. But we believe that every bull we offer is bred to be a breed improver for both type and production.

LET US TELL YOU MORE ABOUT THEM

HALLROSE RANCH — Troutdale, Oregon

S. B. HALL, Owner — **H. M. TABBERT, Herdsman**

"DON'S" ANSWER

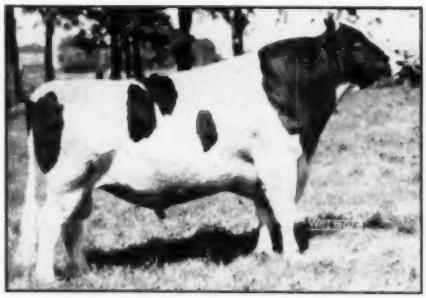

PABST BURKE TRITOMIA DON
"Excellent"
One of the greatest transmitting sons of Wisconsin Admiral Burke Lad — and one of the most popular sires in service anywhere in America today. He's writing Holstein history!

The answer of a great sire, when mated to dams that classify Excellent and Very Good, and include state and national production champions and honor list leaders, is to be found in the quality of his daughters.

PABST BURKE TRITOMIA DON HAS ANSWERED THIS TEST!

You be the judge. Come and see them if you possibly can. For a preview, ten of his daughters are pictured in your May 17 Convention Number of the WORLD, on pages 92 and 93. His 14 classified daughters, 10 of them as 2-year-olds, average 82.6 points. They are producing more than their high record dams at the same age (most from 500 to 700 lbs., 2X, with first or second calf). A proving will be available soon.

Don't wait too long to get a "Don" calf!

HARVEY A. NELSON and SONS **Gray View Farms — Union Grove, Wis.**

THE FIFTH

CHAUTAUQUA CLUB SALE

FRIDAY — OCTOBER 3

58

Registered Holsteins

Individually Selected From Chautauqua County's Best By Adrian Personius.

Dunkirk, New York

which is on Route 5, about 45 miles from Buffalo.

58 REGISTERED HOLSTEINS —

Nearly every animal fresh or close at sale time. MANY ELIGIBLE FOR PENNSYLVANIA from Bang's Certified herds and meeting most rigid Health specifications.

WE INVITE YOUR ATTENDANCE AT THIS SALE TO OBSERVE AND PURCHASE REGISTERED HOLSTEINS OF TRUE FOUNDATION CALIBER. YOU WILL NOT BE DISAPPOINTED.

Friday — October 3

R. AUSTIN BACKUS
Sale Manager and Auctioneer
Mexico, N. Y.

G. HAROLD COWLES
Chairman
Ashville, New York

12th Oneida Club Sale

October 8 — Wednesday — Paris Hill, N. Y.

PARIS HILL is located on Route 12, 5 miles south of UTICA, N. Y.

55 REGISTERED HOLSTEINS

53 Close or Fresh Females
2 High Record Bulls

Every health precaution taken—MORE THAN HALF THE SELECTIONS ARE ELIGIBLE FOR ANY STATE, INCLUDING PENNSYLVANIA.

All personally selected by Adrian Personius!

You'll Find Good, Honest Foundation Holsteins Here—

EDW. E. BENSON
Secretary
Whitesboro, N. Y.

R. AUSTIN BACKUS
Sales Mgr. and Auctioneer
Mexico, N. Y.

Five Firsts at Indiana State Fair

1st Prize Aged Bull

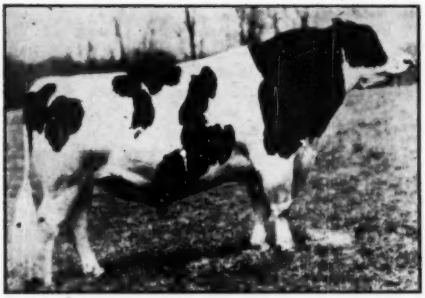

FRANLO GEN TREASURE MODEL
Our son of Browns Mistress Corrine.

Our show herd, home bred with the exception of five animals, won a total of 24 ribbons in the open classes at Indiana State Fair. These included five firsts, five seconds and four thirds, with a junior championship.

We are quite proud of the showing made by our senior herd sire, Franlo Gen Treasure Model, and his offspring.

"Treasure Model" placed first in the aged bull class. He sired the first prize junior get of sire, the 1st prize junior yearling heifer, the 2nd prize senior yearling heifer, the 3rd prize junior yearling bull, the 4th prize bull calf, the 7th prize junior yearling heifer and the 7th prize Best Udder.

"TREASURE MODEL" IS DOING THE JOB!

He sired "Treasure Joyce", the 1951 All-American Junior Yearling. Reports on his calves in other herds, purchased from us, or bred by artificial insemination, are all encouraging. You can breed to "Treasure Model" for the modest fee of $50. Send for information.

BOTTEMA FARMS

C. M. BOTTEMA, Jr. Phone: Plainfield 8266 or 5603 **RD 2 — BRIDGEPORT, IND.**

First Prize Get at Maryland 1952

Get of Sire by CURTISS CANDY DELLA LAD
The two cows at either end of the line are full sisters and showed as First Prize Produce.

Sired by
CURTISS CANDY DELLA LAD
VG
Silver Medal Prod. Sire
Proving:

35 Dtrs. avg.	13810	3.79	523
Dams avg.	13070	3.64	476
	+740	+.15	+47

He was a son of Dunloggin Golden Cross from Dunloggin Mistress Della, 994-lb. daughter of Woodmaster.

His influence on our herd was tremendous.

A fifth daughter of Curtiss Candy Della Lad that we bred and sold to Harden Farms, was Best Uddered Cow and Reserve Grand Champion at New York State Fair.

HICKORYVALE FARMS

IRA D. IFERT & SONS — Middletown, Md.

UTAH STATE SALE

(Continued from page 108)

Utah Industrial School, Provo, Utah
Concord Burke May Alice (12-41) 1050
(Harold Buck, Ogden, Utah)
Sir Changeling Gerben Ormsby Rosie (4-46) 1035
(F. M. Mickelson, Grace, Idaho)
U. S. A. C., Logan, Utah
Carnation Skylark Lola Queen (8-51) 1035
(Carnation Milk Farms)
Morse E. Anderson, Heber, Utah
Jennie Spring Creek Bracelet (11-46) 910
(Mountain Meadow Dairy Farm, Mantua, Utah)
Willis Whitbeck, Salt Lake City, Utah
Carnation Skylark Lucy Lu (3-51) 850
(Carnation Milk Farms)
Leslie A. Jepheson, Idaho Falls, Idaho
Bacelas Burke Model Blossom (7-49) 825
(Spero Bavelas, Farmington, Utah)
Charles Warnick, Pleasant Grove, Utah
U Eleven T One Bess K Friend (8-50) 800
(Utah Agricultural Experiment Station, Logan, Utah)
Christenson Bros., Heber, Utah
Thain Man-O-War Hope (3-44) 800
(Roy Rees, Smithfield, Utah)
Jesse L. Fist, Pintura, Utah
Carnation Suzy Hello Model (5-51) 785
(Carnation Milk Farms)
Joe Lamb, Mesa, Ariz. (3)
Pappys Burke Peerless Nig (1-47) 785
(Alex Papageorge & Sons)
Elderland Peg Claudette Burke (1-49) 785
(Charles W. and Stephen L. Warnick)
Katherine Martin, Hayburn, Ida.
Willowdale Hengerveld Blend (6-50) 775
(W. W. Brown, Willowdale Farm, Ovid, Ida.)
Willowdale Perfection Ormsby (5-49) 760
(W. W. Brown, Willowdale Farm)
Frosty Imperial Artis (11-48) 600
(Utah State Agricultural College, Logan, Utah)
Tom Yardly, Gunnison, Utah
Steveacres Homestead Florence (8-49) 775
(William Stevens, Meridian, Ida.)
Up Hill Burke Abbekerk Blondie (9-49) 685
(Utah State Industrial School)
Howard Tucker & Sons, Heber, Utah
Beauty Royal Governor Lulu (4-45) 700
(Darrell Drury, Preston, Idaho)
William Eldredge, Salt Lake City, Utah
Sego Road Colantha Pride (11-50) 650
(George H. Anderson, Richmond, Utah)
Harold Cheney, Hayburn, Utah
B. Y. U. Willowdale Pansy (6-50) 650
(Brigham Young University, Provo, Utah)
Kenneth Nielson, Caldwell, Idaho
Allie Ormsby Susan (7-50) 635
(Merlin T. Whittle & Son, Preston, Idaho)
Elden Billings, Vernal, Utah
Sim-Bros Burke Beauty Vera (4-49) 610
(Simpson Brothers, Glenns Ferry Idaho)
Lowell G. Stallings, Eden, Utah
Weber Admiral Burke Fanny (4-51) 600
(Utah State Industrial School)
Eugene Nielsen, Spanish Fork, Utah (2)
Ideograph Black Ace Tiey (8-51) 500
(Ross H. Gordon, Smithfield, Utah)
Statistical data furnished by Gerald Plowman, Fieldman.

LIVESTOCK HEALTH ENCYCLOPEDIA

(Continued from page 100)

terms are explained with ready references to related subjects and terms. It "fills an essential need for the practical reader concerned with livestock production, sanitation, and disease control," says Dr. Robert L. Anderes, Editor, **Veterinary Medicine.**

Copies of the book may be obtained directly from the Holstein-Friesian WORLD book department.

THE 4-H HANDBOOK

—Prof H. A. Willman, Cornell

252 pages—Comstock Publishing Associates (Cornell)—$4.50

The first book of its kind, it is planned to help agricultural leaders, county Extension agents, vocational teachers and older youth develop farm youth programs. In his introduction the author said that the "manual was prepared as an aid in reducing the time that most local leaders of young people would need to spend in figuring out what to teach and do and how to get it done."

Divided into three parts, the 252-page book outlines the main purposes and scope of 4-H Club work, supplies 50 subject matter lessons and 2000 questions and answers, and deals with social and recreational activities. It also contains 75 illustrations and 31 tables.

(Available at $4.50 through Holstein-Friesian WORLD Book department.)

YOU CAN'T KID A WINNER!

GOLDEN DAIRY WAYNE KING
Res. All-American Bull Calf, 1950, All-American Senior Yearling, 1951, and undefeated to date as a 2-year-old. (Hawthorn Mellody).

A pearl is a pearl, no matter where you find it. And no better illustration of that truth can be found than the family of Lashbrook King Wayne and Golden Dairy Follow On Lady, a twice 600-lb. 2X brood cow that has truly "nicked" with the King Wayne bull.

This mating has produced two All-American full brothers, Golden Dairy King Wayne and Golden Dairy Wayne King (left), and a full sister, Golden Dairy Follow On Lady 2d, that has made a junior 2-year-old 2X record of 16,354 lbs. milk and 521 lbs. fat, and teamed up with her illustrious brothers to make a winning produce of dam.

They are truly great cattle — proven in the tanbark battles of three show seasons against the best of competition.

We own a large part of this family, including Golden Dairy Follow On Lady 2d and a number of daughters of Lashbrook King Wayne. And we have bred artificially to both of the All-American "Wayne" bulls. A young son of "King Wayne" is growing up for service in our herd.

SUNRISE DAIRY FARM

R. D. 1
Gaithersburg, Md.

VINCENT E. SUTLIFF, Owner — GEORGE KING, Herdsman — VINCENT E. SUTLIFF, JR., Mgr.

The Head of Our Bull Stud

MAYTAG ORMSBY FOBES DICTATOR
Classified Excellent
His 19 Tested (HT or AR) Daughters
Average (305d-2X)
13600 M. 3.71% 505 Lbs. Fat

AS A SIRE OF TYPE

One of his daughters was nominated for All-American 3-yr.-old last fall.

Two of his daughters were 2nd and 3rd prize 3-yr.-olds at Illinois B & W Show 1952.

His Junior Gets at nine shows have been six times first and twice second.

HIS BREEDING

He is a son of Posch Ormsby Fobes (VG-GM) from the $4,000 cow, Dictator Fobes Pontiac Lass (Excellent), 800-lb. member of the 1948 All-American Produce of Dam.

MAYTAG ORMSBY FOBES DICTATOR (Excellent)
A Gold Medal Sire in Indiana DHIA Work

He is Assisted in Service in Our Stud by
CRESCENT BEAUTY LIEUTENANT and CLYDE HILL FAVORITE LAD
(Owned with Allen Hetts) (Owned with Clyde Hill Farms)
THEIR SEMEN FOR SALE — ALSO BULL CALVES FROM GOOD DAMS

NEWMAN HOLSTEIN FARMS

Culver, Indiana

The Wait Farms Herd Sires

DUNLOGGIN ALL-VAR

On of the finest sons of Lochinvar with a $7900, 100,000-lb. dam.

And his son . . .

WAIT FARM ALL-VAR LADDIE

Several times Grand Champion and nominated for All-American.

HARDEN FARMS DEEN FOUR

By Dunloggin Deen Var from a home-bred "Ex" 200,000-lb. dam.

WEBER BURKE PEPPER

Outstanding Burke son from a Wisconsin Pinky 100,000-lb. dam.

And his son . . .

WAIT FARM ADMIRAL BURKE HAWK

Blue Ribbon winner and sire of Blue Ribbon winners.

JONABELL BATTLEGROUND

John A. Bell's best blood from the 100,000-lb. Diana.

Now we have added . . . A son of Pabst Farms' RAVEN, purchased by Pabst for a reported $15,000. Raven is much the same blood as our Weber Burke Pepper on the sire's sire.

ARTIFICIAL SERVICE TO THIS GREAT SIRE BATTERY IS AVAILABLE.
We also must offer some bred heifers due this fall — no room at home.

J. REYNOLDS WAIT, Owner **Genesee Road West, at City Limits** **AUBURN, NEW YORK**

MICHIGAN STATE JUNIOR SHOW

By RUSS MILLER, Fieldman

The Michigan State 4-H Club Holstein Show was held on August 27 at M.S.C., East Lansing, Michigan. There were 136 head of top quality cattle in the show. Judge Glenn Casey of Williamston, Michigan selected Kenneth Donel's Aged cow from Fowlerville for his Senior and Grand Champion of the show. This cow was on the Junior All-American list of last year. The cow, "Mercedes Joan Hartog 2766644," is about two weeks from calving and in beautiful bloom. Her perfectly formed udder together with her great strength of body made her quite an outstanding champion of the show.

The Reserve Grand Champion of the show was the second place aged cow shown by Lila Wilson of Marlette, Michigan. The cow, "Sally Pontiac Piets 2912360" is due the first week in September. Her extreme dairy character was admired by every one. There were a total of 12 entries in the class for cows three years old and over.

The two year old class had 18 head shown with first place going to Nancy Reisbig of Ionia, Michigan on Village Korndyke Ormsby 3258221. She is a very strong deep bodied heifer due to calve in September.

The second place two year old ribbon was won by Edwin Wittenbach of Belding. This heifer was not quite as close to calving as some others in the class but she filled second place very well in the line up.

Edwin Wittenbach came back in the Senior Yearling Class to win first place over 19 head in the ring. The heifer, "Sprite Veeman Posch Tillie 3339198," was also Junior Champion of the show. Audrey Longman of Kalamazoo, Michigan stood second with her heifer, "Wolvern Inka Posch Betsy 3376956."

Twenty-two Junior Yearlings were shown. The first place and reserve Junior Champion of the show was won by Dorothy Kurka of Elsie, Michigan. Her heifer, "Princess Royal Mary 3380959," is very growthy with perhaps a little more leg than we want but she has a lot of dairy character. She will be one to watch another year.

Lauren Geiger of South Lyons, Michigan stood second with "Iseeit Winterthur Ainger 3322941."

The first place Senior Calf out of 26 head was shown by Richard Gilna of Corunna, Michigan. The calf, "Olive Colantha Rose 3536011," was short age and smaller than some of the other calves because of her age. Her nice body balance and extreme dairy character made her a rather easy top in the class.

Paul Miller of Birmingham, Michigan stood second in the class with Hy-Up Inka Sally 3390229.

The class of 27 Junior Calves was won by Gordon Guile of Davison, Michigan, with the heifer, "Maurle Winona 3536335." Robert Reed Miller of Williamston, Michigan stood second after a last minute switch with Pietertje Shiawanna Mutual 3536330.

Claude Greeg of Romeo, Michigan had the only produce of dam shown. He won a blue ribbon on the produce of Glamour Magic Cupid.

The County Herd Class of 19 entries completely filled the show ring. First place went to Ionia County on a mature herd of uniformly marked strong females which were all springing. Second place was won by Ingham County with a herd of younger uniformly marked females showing a lot of dairy character.

The Michigan Holstein-Friesian Association Junior Committeemen, Jack Detmers of Ionia and Herb A. Miller of Williamston were present with a professional photographer assisted by the fieldman, Russ Miller to take pictures of the first and second place winners named above for the Junior All-American contest sponsored by the Holstein-Friesian WORLD.

We are submitting to you a pedigree of what we think is a very interesting bull calf—

NOCKDAIR REBURKE GEM BURKE 1163126

Born: December 25, 1951

He is marked very nicely — a little more light than dark. With that, he is a show calf. There are four crosses of Wisconsin Admiral Burke Lad in his pedigree, and his great granddam, on the dam's side, Wisconsin Lady Burke, is a daughter of Wisconsin Admiral Burke, the sire of Wisconsin Admiral Burke Lad, from that great, old cow that went to Dunloggin — namely, Elnora Della Burke.

PABST SIR REBURKE FOBES 1003598
His seven nearest dams ave.:
Fat 360d 704.9
Milk 19155.2
He is a full brother to Pabst Sir Regal Fobes. Classified "Excellent".

PABST REGAL 801195
Classified "Excellent".
"Gold Medal Proven Sire".
Sire, All-American Get of Sire, 1949 and 1951.
Leading Honor List Sire, 1950.
43 A R daughters
6 from 807 to 936 lbs.
33 from 514 to 781 lbs.

PABST BURKE ORMSBY FOBES 2411948
"Very Good".
Fat 365d 7y 890.9
Milk (3X-3.7%-SA) 24270.0
Fat 365d 4½y 727.7
Milk (3X) 20872.0

WEBER BURKE CYCLONE 819476
23 A R daughters
4 from 808 to 837 lbs.
18 from 575 to 797 lbs.
7 H T daughters
from 429 to 615 lbs.

WIS GEM BURKE 2419736
Classified "Very Good".
D H I A Records:
Fat 365d 5y 601.5
Milk (2X-3.7%) 16265.0
Now on AR test with 664 Fat in first 248 days.

WIS DIANA BURKE 2208017
D H I A Record:
Fat 305d 2y 517.0
Milk (2X-3.6%) 14460.0

We would sell a half interest in this bull to the man who has the right kind of a herd. Write—

BAIRD BROS. **WAUKESHA, WIS.**

Nockdair Holsteins

LOWELL NELSON
Farms Mgr.

DON A. STOUFFER
Secretary

ANNOUNCING THE

2nd Annual

NORTHEASTERN OHIO BREEDERS SALE

Fairgrounds — — Jefferson, Ohio

WEDNESDAY, OCTOBER 1st 11 O'CLOCK

65 REGISTERED HOLSTEINS 65

This is the second annual consignment sale sponsored by the Ashtabula, Geauga, and Trumbull County Holstein Clubs in cooperation with the Ohio Holstein-Friesian Association. The selection committee has picked cattle from 35 top Holstein herds in Northeastern Ohio. Consignors have given freely of their better animals to make this sale successful.

The list includes:

FRESH COWS AND HEAVY SPRINGERS — OPEN AND BRED HEIFERS
A FEW CHOICE BULLS OUT OF DAMS UP TO 700 LBS. FAT 2X

Good Type **Popular Breeding**

T. B. Tested **30-Day Bang's Test**

Lunch At Sale .... **Catalogs At Sale**

Auctioneers: ROWLEE — WEINSTEIN — CLYMER — HALL

Managed By

THE OHIO HOLSTEIN-FRIESIAN ASSN.

WOOSTER, OHIO

Canadian Exhibition—

(Continued from page 34)

Another sire that interests many American breeders is the Astengo aged bull, ABC Reflection Sovereign, that cut such a swath last year in Canadian shows and the International. Not showing in quite as good condition this year, he was third in class. However, his daughters showed fine further development. In the milking 2-year-olds they placed 1-2-3- and 8, last years' All-American senior yearling heading the line. A dry 2-year-old also placed first and the All-American 2-year-old of last year showing as a dry 3-year-old placed second in class. The 2-year-old group made a most impressive senior get of sire placing second to Jack Fraser's great group of aged milk wagons by Illehee Montvic Segis, with their individual placings of 1-3-5 and 9 in the milking aged cow class. The 1100-lb. dam of ABC Reflection Sovereign came back to the wars to win first in the dry cow class.

Spring Farm Juliette, Jack Fraser's perennial champion, added still more laurels by winning the milking aged cow class and going on through to win senior and grand championship and the Best Udder of Show Trophy for the fourth successive year. Fresh about ten days, she had suffered a relapse and ran a high temperature at the show, but pulled out of it and appeared in good form on show day, looking a little drawn but good enough to leave few arguments. She has made two 900 lbs. 2X records and now at 9-years-old looks as though she would wear forever. She was, of course, a member of the winning get of sire, teamed up with her maternal brother, Fond Hope, to make a sensational produce and was a member of the winning graded herd; Breeder's Herd and County Herd.

Other championships went to Spring Farm Fond Dora, last year's Reserve A-A heifer calf for Jack Fraser. She is a Fond Hope daughter and was winner of the senior yearling class here. Junior champion bull was Pomona Sovereign Papoose, a Bert Thornton bred son of Pomona Sovogram, shown by Hays Limited.

Reserve senior and Reserve grand champion bull was Grey Home Lochinvar Supreme, a 2-year-old that was junior champion at the Royal last year. He looks like a real comer. His breeders, Grey County Home, Markdale, Ont.; have recently sold a half interest in him to Roy Warwick, Blenheim, Ont.

Reserve grand champion female was Rosafe's second prize aged cow (milking), 10-year-old Glenvue Nettie Jemima, who followed Juliette all the way through. She is no stranger to these high placings.—M.S.P.

Following are the top placings in each class

Judge—Prof. A. R. Ness.
The top awards:

Bull, junior calf (11 entries)

1. Fred M. Snyder, Waterloo, on Airvue Dutchman 241368; 2. Edwin S. Eby, Kitchener, on Ebydale Wonder Boy 240273; 3. A. Seiling, Elmira, on Seiling Double Triumph 239045; 4. Hector I. Astengo, Brampton, on Rosafe Xenephon 240194; 5. Fred Fawcett, Brantford, on Fredsholm High Hope 241343; 6. D. S. Dunton, Brampton, on Glenvue Regent 239560.

Bull, senior calf (21)

1. J .M. Fraser, Streetsville, and Fred & H. J. Stewart, St. Catharines, on Spring Farm Fond Rival 236387; 2. J. M. Fraser on Spring Farm Hope Supreme 237016; 3. W. D. Fraser, Streetsville, on Illehee Fond Pabst 239449; 4. A. G. Hunter, Burlington, on Hunterholm Rag Apple Lad 237894; 5. W. C. Good & Son, Brantford, on Myrtleville High Tide 241354; 6. F. W. Townsend, Belwood, on Woodruff Pietje Trademark 236687.

Bull, junior yearling (13)

1. Hays Farms Limited, Oakville, on Pomona Sovereign Papoose 239767; 2. E. A. Innes and J. O. Trepanier, Brantford, on Rosafe Royal Hope 231,605; 3. A. H. McKane, Georgetown, on Emeralddale Arrow 234057; 4. W. D. Fraser on Illehee Supreme Hope 239-474; 5. Ashville Farms Ltd., Milton, on Grand Rang Monarque Major 231045; 6. E. Ross Segsworth, Burlington, on Spruceleigh Chieftain Pilot 234448.

Bull, senior yearling (12)

1. Wm. Clarkson & Son, Weston, on Spring Farm Hopeful Pathfinder 230-677; 2. A. G. Hunter and A. M. Sherwood on Hunterholm Rag Apple Supreme 231475; 3. Vernon J. Archer,

5 "Herd Builders" By TY-VIC

"Very Good"

Silver Medal Production Sire

OSBORNDALE SIR TY-VIC RAG APPLE 923749

Sire of 1st Sr. Get at the strong '52 Ill. B & W Show.

USDA Proof — 65 Herds — All daughters by "NIBCO" service:

80 daus.	ave.	13,490M	3.9%	523F
80 dams	ave.	12,193M	3.6%	441F
Increase		1,297M	0.3%	82F

1. Born Oct. 4, 1951—out of a "VG" "King".
   6 records from 531 to 655 F. on 2X with 4.1%
2. Born Aug. 25, 1951—out of a "VG" "Tyler".
   5 records from 373 to 555 F. on 2X with 4.0%
3. Born Sept. 28, 1951—out of a "Wester".
   2 records from 483 to 685 F. on 2X with 4.95%
4. Born Oct. 5, 1951—out of a "GP" "King".
   3 records from 545 to 630 F. on 2X with 4.1%
5. Born Dec. 22, 1951—out of a "GP" daughter of Inka Montvic Posch Lieutenant.
   3 records from 506 to 598 F. on 2X with 4.0%

For prices and more information, write:

CARDOA FARM — Roselle, Ill.

DOROTHY HAMMERSTEIN, Owner

RAY HUENERBERG, Mgr. Phone Roselle 3213

Georgetown, on Grey Home Alert 229090; 4. Bryce Moerschfelder, Fisherville, on Little Acres Triumph 232920; 5. Astengo on Rosafe Peach Reflection 230973; 6. F. O. Hunter, Norval, and Joh. Scherzl on Golden Hill Sovereign Supreme 234265.

Bull, 2 years (8)

1. Grey County Home and Roy Warwick, Blenheim, on Grey Home Lochinvar Supreme 220837; 2. A. M. Brain & Son, Norval, on Browview Futurity Burke 2231.2; 3. Wilfred James, Sarnia, 4. L. Sweet, Belmont, and L. B. Reid, Ripley, on Maple Lea Golden Cro 2209.9; 4. Harold P. Weir, Rockwood, on Beckhaven Monogram Posch 228183; 5. J. J. E. McCague, Alliston, and Bethune Bros., Hamilton, on Glenafton Dauntless 221133; 6. Ashville Farms on Ashville Sovereign Royal 233212.

Bull, 3 years (4)

1. J. M. Fraser on Spring Farm Fond Hope 212300; 2. Waterloo Cattle Breeding Ass'n. on Glenafton Milestone 214469; 3. Dunton, W. H. McCaugherty, and J. F. Trimble, Streetsville, on A.B.C. Midnight Joe 213459; 4. R. H. Smith & Son, Fergus, on O.R.G. Count Pabst Finderne 216705.

Bull, 4 years and over (5)

1. Waterloo Ass'n on Elmcroft Mon-O-Grand 198366; 2. Alexander on Salax Prince 199575; 3. Astengo on A.B.C. Reflection Sovereign 198998; 4. Allan Smith & Son, Glanford Sta., on Prince Walker Sovereign 204353; 5. Mastersson on Marsdale Sovereign Supreme 206492.

Senior and grand champion bull

J. M. Fraser on Spring Farm Fond Hope 212300. **Reserve:** Grey County Home & Roy Warwick on Grey Home Lochinvar Supreme 220837.

Junior champion bull

Hays Farm Limited on Pomona Sovereign Papoose 239767. **Reserve:** Wm. Clarkson & Son on Spring Farm Hopeful Pathfinder 230677.

Cow, 5 years and over, dry (12)

1 and 2. Astengo on A.B.C. Inka May 559938 and Walhill Kathleen Reflection 564581; 3. Dunton on Glenvue Rilla Top Grade 753894; 4 and 7. J. M. Fraser on Credholme Jensen Nig 442-011 and Lady Ne Plus Lochinvar 750-686; 5. Dixon Fraser, Brampton, on Korndyke Francy Jemima 628076; 6. F. Roy Ormiston, Brooklin, on Segis Posch Lochinvar 684177.

Heifer, 4 years, dry (6)

1. Astengo on A.B.C. Hedy Sovereign 791876; 2. Q. D. Whale, Alma, on Meadowbrae Sovereign Gail 763214; 3. Francis B. McKibbon, Glanford Sta., on DeKol Fannie Merlaw 773950; 4. Hamilton on Oak Meadows Sovereign Echo 755952; 5. Ward A. Shantz, Waterloo, on Mercena Lass Fern 758126; 6. A. G. Hunter on Hunterholm Rag Apple Barbara 776232.

Heifer, 3 years, dry (11)

1. J. M. Fraser on Mona DeKol Ajax 821401; 2. Astengo on A.B.C. Shamrock Harriet R. 837954; 3. Dr. Paul Beer, Georgetown, on June Erda Pathfinder 802967; 4. Gordon W. Roulson, Hagersville, on Beechwood Simone Sue 815-053; 5. Francis B. McKibbon on Wakefield Marksmaid 807584; 6. Eli B. Gingrich, Wallenstein, on Fairfarm Perfection Irene 814289.

Heifer, 2 years, dry (13)

1. Astengo on Rosafe Shamrock Bonnie 876626; 2. W. A. Wingove, Campbellville, on Allangrove Colantha Alice 848469; 3 and 6. Dunton on Glenvue Nelly Monogram 867751 and Glenvue Belle Monogram 867749; 4. J. M. Fraser on Spring Farm Fond Jensen 890565; 5. Walter Waterbury & Son, Selkirk, on Little Acres Beauty 892864.

Heifer, senior yearling (35)

1. J. M. Fraser on Spring Farm Fond Dora 911015, 2. Fred Snyder on Airvue Rag Apple Adeline 907533; 3. Alexander on Lady Salax 915309; 4. T. H. McGee, Norval, on Haigertlee Texal Hope 915117; 5. Floyd Becker, Ayr, on Beckhaven Rag Apple Montvic 920122; 6. Astengo on Rosafe Reflection Pansy 925460.

Heifer, junior yearling (26)

1. J. M. Fraser on Spring Farm Fond Diana 932939; 2. Francis B. McKibbon on Wakefield Lilli Ann Wayne 929384; 3 and 4. Astengo on Rosafe Reflection Vale 930257 and Rosafe Reflection Echo 923181; 5. R. H. Somes, Sarnia, on Somesholm Irene Comet 930556; 6. Segsworth on Spruceleigh Dutchland Donnie 923943.

Heifer, senior calf (35)

1. Whale on Meadowbrae Milestone Empress 965214; 2. C. H. Lawrence, Sheridan, on Dutchland Diamond Hope 975692; 3. Dixon Fraser on Hildix Rag Apple Queen 965951; 4. F. O. Hunter on Golden Hill Champion 967394; 5. Earl H. Moore, Orton, on Glen Elda Fond Burke 967901; 6. W. D. Fraser on Illehee Fond Olive 985549.

Heifer, junior calf (20)

1. Astengo on Rosafe Reflection Kay 996721; 2. Eby on Ebydale Rag Apple Jessie B. 983514; 3. Segsworth on Spruceleigh Fond Hope Snowball 984931; 4. Packham & Sons on Lincoln Manor Pontiac Tillie 989248; 5. W. D. Fraser on Illehee Norma 992341; 6. Wm. H. Gillespie & Son, Galt, on Rose Vega Jewel Sue 982576.

Heifer, 2 years, in milk, (11)

1, 2, and 3 Astengo on Rosafe Shamrock Kay 864158, Rosafe Shamrock Top A 676630; Rosafe Shamrock Heather 895634; 4. Ashville Farms on Ashville Sovereign Judith 871298; 5. T. O. Dolson Brampton, on DeKol Mercedes Hartog 852897; 6. Selling on Selling Achilles Pettie 881594.

Heifer, 3 years, in milk (9)

1. J. M. Fraser on Spring Farm Belle Supreme 818271; 2. Astengo on A.B.C. Shamrock Mildred 813661; 3. Grey County Home on Grey Home Molly 815407; 4. Robert J. Steckle, Kitchener, on Luzerne Iola M. Royal 818404; 5. Chas. James Smith on Beaverloch Texal Doreen 830091; 6. D. H. McKibbon, Glanford Sta., on Hallholm Rag Apple Cora 813129.

Heifer, 4 years, in milk (10)

1. Harold James on Dutchland Peggy Monogram 796760; 2. J. M. Fraser on Eveermot Mildred Robina 2nd 769165; 3. Moore on Glen Elda Nina Lochinvar 774982; 4. Franklin on Beauty View Snowden DeVries Pearl 792539; 5 and 6. Grey County Home on Colantha Rag Apple Vivian 761959 and Grey Home Rag Apple Linda 791727.

The Jonabell Herd

The Utmost in Quality Holsteins

The Deubler Daughters

Dunloggin Deubler came to Jonabell as a baby calf from the Royal Brentwood Sale of 1936. Bred at Dunloggin, he was a son of Lashbrook Pearl Ormsby and sired by her older son, Dunloggin Woodmaster. From the time he came of breeding age, Dunloggin Deubler and his descendants, many of them intensely linebred Deublers, have been used almost exclusively as Jonabell herd sires.

His 24 A. R. Daughters Include

JONABELL ALL GOLD	4½y	365d	2X	19464 M.	3.6%	704.4 F.
JONABELL DEANNA	6 y	365d	3X	21232 M.	3.2%	684.6 F.
JONABELL RENA	4½y	365d	2X	17371 M.	3.8%	664.0 F.
JONABELL CINDERELLA	7½y	365d	2X	18473 M.	3.5%	648.2 F.
JONABELL CHARM	5 y	365d	3X	17478 M.	3.6%	623.3 F.
JONABELL IMPERATRICE	5 y	365d	2X	16886 M.	3.6%	611.2 F.
JONABELL ONE I LOVE	4½y	365d	2X	15039 M.	3.8%	570.2 F.
JONABELL DIANA	7½y	305d	2X	14363 M.	3.9%	567.3 F.
JONABELL FREDERIKA	5½y	365d	2X	14986 M.	3.7%	550.6 F.
JONABELL ROSELLA	5½y	365d	2X	14653 M.	3.6%	522.1 F.
JONABELL DORA	4½y	365d	3X	16286 M.	3.2%	513.7 F.

His 100,000-lb. Daughters

Name	No.	Lact.	Milk	%	Fat
JONABELL RENA	9	2X	125021	3.9	4823.0
JONABELL DIANA	10	2X	120660	3.8	4612.4
JONABELL CINDERELLA	8	2X	109031	3.7	4031.8

Another daughter, Jonabell Imperatrice, has over 90,000 lbs. in her first six lactations, all 2X, and barring accident should easily go over the 100,000 in her seventh lactation.

Our present herd sires at Jonabell all carry from three to seven or more Deubler crosses and combine the blood of our three corner-stone cows, Marigold, First Lady and Rena.

JOHN A. BELL Jr. — Oliver Bldg. — Pittsburgh, Pa.

JONABELL IS LOCATED NEAR SEWICKLEY, PA.

Cow, 5 years and over, in milk (22)
1. 3, and 5. J. M. Fraser on Spring Farm Juliette 585936, Eveermot Pathfinder Ormsby 638214, and Eveermot Beauty Segis 582909; 2 and 6. Astengo on Glenvue Nettie Jemima 547099 and A.B.C. Lorna Sovereign 745779; 4. Wilfred James, Sarnia, on Lady Rag Apple Ann 681627.

Senior and grand champion female
J. M. Fraser on Spring Farm Juliette 585936. **Reserve:** Hector I. Astengo on Glenvue Nettie Jemima 547099.

Junior champion female
J. M. Fraser on Spring Farm Fond Dora 911015. **Reserve:** Fred M. Snyder on Airvue Rag Apple Adeline 907533.

Senior get of sire (9)
1. J. M. Fraser (by Illehee Montvic Segis 153297); 2 and 6. Astengo (by A.B.C. Reflection Sovereign 198998); 3. Franklin (by Ux-Spring Pat Snowden Joe 181927); 4. Grey County Home (by Illehee Lochinvar C. 193514); 5. Waterloo Ass'n. (by Macdonald Rag Apple Ajax 175315).

Graded Herd (7)
1. J. M. Fraser; 2 and 5. Astengo; 3. Allan Smith; 4. Grey County Home; 6. Ashville Farms.

Breeder's herd (6)
1. J. M. Fraser 2. Dunton; 3. Allan Smith; 4. Grey County Home.

Progeny of dam (15)
1 and 4. J. M. Fraser (from Spring Farm Jewel 482464 and Spring Farm Christmas Belle 721193); 2 and 5. Astengo (from Walhill Harriet Inka 517695 and Walhill Kit Inka 533824); 3. Oliver (from Spink Dewdrop 390-043); 6. Waterbury (from Little Acres Sovereign Helena 788722).

Junior herd (7)
1. J. M. Fraser; 2. Segsworth; 3. Astengo; 4. Good & Son; 5. Grey County Home 6. Allan Smith.

Junior get of sire (11)
1 and 2. J. M. Fraser (by Spring Farm Fond Hope 212300); 3. A. G. Hunter ,by Spring Farm Fond Hope 212300); 4. Astengo (by Inka Supreme Reflection 121004); 5. Alexander (by Salax Prince 199575); 6. Waterloo Ass'n. (by Elmcroft Royal Ambassador 197800); 7. McGee (by Spring Farm Fond Hope 212300).

County herd (10)
1. Peel; 2. Halton; 3. Waterloo; 4. Grey; 5. Wentworth; 6. Haldimand 7. Wellington 8. Brant; 9. Welland; 10, Lincoln.

Our Son of "DUSTY JO"

Is As Near As Your Mailbox!

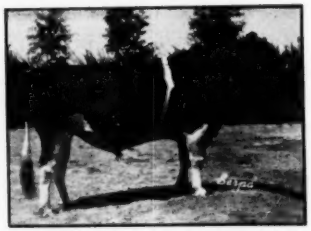

LAVACRES DELLA DUJO 1117035
Honorable Mention All-American Bull Calf, 1951.

Shipment of semen from coast to coast is commonplace today. In California are many calves sired by eastern bulls, and in New York and Pennsylvania and many other eastern states are many young descendants of Weber Burke Dusty Jo and her three-times All-American daughter, conceived by artificial insemination.

YOU CAN SAMPLE "DUJO" IN YOUR HERD!

One of the breed's most promising young sires — out of the great Rocky Hill Mont Burke Dusty Jo (queen of our herd) — three times All-American with records up to 895 lbs. fat. He is by one of our senior sires, Lavacres De Kol Ormsby Blackhawk, a grand champion grandson of Dunloggin Strath Var from a wonderful mother.

Semen from **LAVACRE herd sires shipped anywhere by SUPERIOR DAIRY CLUB**
PHONE 531 — WRITE BOX 91, MODESTO, CALIF.

Lavacre Holstein Farm

"Home of 'Dusty Jo' "

ROUTE 1, BOX 1048 CLAUS ROAD MODESTO, CALIFORNIA

PUREBRED CATTLE PRICES

(Continued from page 27)

come, net farm income fluctuates more violently than gross income. Net income rather than gross income determines the relative prosperity of farmers. And if net incomes are high, farmers tend to bid up the prices of purebred cattle.

Purebred cattle prices tend to lag behind changes in net farm income, but to rise relatively higher than net income during a boom. During the recent boom purebred dairy cattle prices have continued to lag behind net farm income, and purebred beef cattle prices did not rise above net income until 1949. Since 1949 purebred beef cattle prices have advanced far above net farm income just as during the earlier boom.

Keep an Eye on Income and Price Changes

If you intend to buy purebred cattle it will pay to keep a close watch on changes in net farm income and in beef and dairy product prices. Purebred beef cattle prices are now unusually high in relation to these. Farmers and ranchers have been building up their cattle herds for many years. Slaughter was reduced during the period of expansion but will increase in years ahead.

Although the purebred dairy cattle boom has been less pronounced than the beef cattle boom, prospective buyers of purebred dairy cattle also should watch for changes in these casual factors. Farm produce prices have shown some weakness in the early months of 1952 while farm expenses have continued to rise.

Farmers need to remind themselves that a purebred animal is worth what it will earn during its period of usefulness plus its slaughter value. Its real value is likely to differ considerably from its sale price during a boom or depression.

14 "VG" IN MARTIG HERD

A printer's error escaped the proof readers in the Martig Farms advertisement in the Herd Sire Issue, and proclaimed 4 instead of 14 animals in their herd classified Very Good. The Martig herd of 31 classified animals has the unusually high average score of 85.1 points. Three are Excellent, 14 are Very Good, 10 are Good Plus and 4 are Good.

NOTES FROM MARYLAND

Forsgate's first prize aged cow, Silver Hill Burke Netherland, has been milking since December and has over 20,000 lbs. milk with 785 lbs. fat in 274 days so far. Due to a mixup in papers the two cows purchased from Hyup at the Ohio fair—the grand champion and first 4-year-old—were not shown at this fair. Bill Hepburn and the Forsgate string took six blues and five reds, also the grand championship for bulls, without them. The second 4-year-old, losing to the Prosperity Hill cow, has been fresh a month and milked 75 lbs. before coming to the show.

Probably there is as much production in these Maryland classes as in any show—for instance, the first aged cow just quoted; Allie Messer's ninth place aged cow that just finished a 2X record at 4 years of 825 lbs. fat, 4%; Rolling Knoll Mistress Posch Burke, 7th aged cow for McK. Walker & Sons, with 2X records in heifer form to 567 lbs. fat; Logwood's grand champion 4-year-old with over 500 lbs. fat 2X at 3 years; while two Creston Ormsby R A Magic daughters shown by Frank Remsberg & Son in the three year class have finished their first records, 2X, with 643 and 621 lbs. fat. This is not counting the many high 2X records on the older Ifert and Walker cows. Of the herds represented the following have averages on 2X over 500 lbs. fat—Logwood Farms, Ed Fry & Son, and Allie Messer; while Forsgate Farms has 502 lbs. fat on their large 3X herd and H. Irving Stine has the huge average on 3X of 700 lbs. fat. Practically all the other herds entered are in the high 400's with 2X milking.

Louis McL. Merryman, noted Guernsey salesman, was an interested spectator and pointed out that in the first 12 aged cows were four by Dunloggin Master Stroke and four by Curtiss Candy Della Lad. He also called attention to the increased competition from New Jersey and Pennsylvania with the additional money offered to the Holstein breed in this 1952 "Holstein Year" at Maryland.

A terrific wind and rain the night before the show forced some herds to vacate their flooded barns for the more protected but less accessible far end of the beef barn, causing unavoidable delay in reaching the ring for some classes. However Judge Swartz kept things moving and the well managed show was of unfailing interest to the large ringside present throughout the day.

Judging from the number of dry cows, the Maryland breeders are considerably more interested in getting their cows bred back than in breeding

LET

DE LAVAL BETTER MILKING PROVE ITSELF TO YOU WITHOUT OBLIGATION!

TRY...a De Laval Sterling Milker Unit on Your Cows...In Your Barn...and Be Your Own Judge

THEN...If You are Sold on De Laval Better Milking, Select the De Laval Speedway Milker Designed Especially For Your Particular Needs

De Laval Combine Speedway | De Laval Magnetic Speedway | De Laval Sterling Speedway | De Laval Sterling Speedette

Get the FACTS... compare the milking performance... ease of handling... the way your cows milk out... the easy-to-clean features... of De Laval milking with whatever milking machine you are now using. Only direct *comparison* can give you the real story on De Laval milking. It *costs you nothing* to know the truth... and may *save you plenty*. Just ask your local De Laval dealer to lend you a new De Laval Sterling Speedway Milker Unit to make the "De Laval Milker Direct Comparison Test." Then... be your own judge... *performance—not promises*—is what really counts. The De Laval Sterling Speedway will operate on your present pipeline. After it has proven to you the superiority of De Laval Better Milking, you can select the De Laval Speedway Milker that best meets your needs—the Combine, Magnetic, Sterling or Speedette. Remember direct *comparison* reveals the *facts*.

De Laval

THE DE LAVAL SEPARATOR CO.
POUGHKEEPSIE, N. Y.

427 Randolph Street, Chicago 6, Ill.
61 Beale Street, San Francisco 5, Calif.

The De Laval Separator Company, Dept. 8-J
Poughkeepsie, N. Y.

Please send me interesting new printed matter on:

☐ Combine Speedway Milker ☐ Sterling Speedway Milker
☐ Magnetic Speedway Milker ☐ Sterling Speedette Milker

Name.....
Town..... R.F.D. ..... State.....

Virginia

HOLSTEIN CONSIGNMENT SALE

Friday, October 3rd — 12:30 P. M.

Sale Pavilion **Orange, Virginia**

75 head selected from 21 of Virginia's top herds.

Fresh cows, Springers, a few open heifers, 4 bulls.

From the farms of:

L. J. Crowgey
Charles Moyer
Frank S. Walker
Mrs. Louise Speiden
W. D. Vinyard
T. C. Slaughter
Curles Neck Farm
Gramyrtra Farm
Stuart Land & Cattle Co.
M. C. Garst & H. W. Craun
L. R. Cowne
C. R. Hope & Son
R. J. Willis
Trant & Brown
Tom Jones
Margie Ann Sulphin
Hollins College
A. E. Conrad
F. R. & R. P. Coffman
D. H. Cowl
Luck Bros.

C. B. Smith, Auctioneer

For Catalog, Write:

FRANK S. WALKER
Sale Manager
Orange, Virginia

L. A. DREWRY, Secretary
Hollins College, Virginia

RAVENGLEN HARTOG TRIUNE CONSTANCE . . .

His first calves are arriving for us.

Recently we saw some of them at Overlook Farm. We like them!

Connie's brothers and sisters are doing mighty well in the tough competition here in the Maryland shows.

HASSAN'S FARM

GERMANTOWN, MARYLAND
C. M. JANNEY, Mgr.

ROSNI HOLSTEIN CONSIGNMENT

VIRGINIA STATE HOLSTEIN-FRIESIAN SALE.

October 3, 1952 Orange, Va.

4 COWS — 8 HEIFERS
FRESH OR HEAVY SPRINGERS

Selling a foundation from every standpoint—production, test, type, and regular breeders.

Three young cows with over 400 lbs. fat as heifers with first calf.

The heifers have good production and are sired by proven bulls. The dams of these heifers have good records up to 19,423 milk, 718 lbs. fat.

Rosni Holsteins have made good with the buyers.

T.B. Certified and Bang's accredited.

ROSNI FARM

FRANK S. WALKER, Owner **ORANGE, VA.**

for a show—nearly every class had a high percentage dry, of the 4-year-olds, only one in the first four was fresh.

There was a wide variance between the 4-H judging and the open judging with the 4-H animals well shuffled. The ringside agreed with Harvey's placings and perhaps another year the same judge will place both 4-H and open.

Homer Remsberg, vice-president of the National Association, will leave shortly for Chile to judge their big annual Holstein show there.

Fieldman Lawrence Richter was proudly escorting his daughter (age 15 months) around the ring in the afternoon. Lawrence, Jr., born July 14, 1952, was not present.

Ray Smith of Monocacy Meadows, Fredericksburg, reports that the 17 daughters of B D I Gallant Ruler recently classified with 3 VG, 10 GP and 4 G. The Gallant Ruler daughters have been causing considerable stir in Maryland with their appearance and production.

CORRECTION IN NATIONAL LEADERS LISTING

We regret that a few typographical errors in the listing of national leaders for milk and fat in our Herd Sire Issue got through in the rush of producing this big issue.

In the Yearly Division Mature Class 3X the names and records of Pebble Beach Veda Secunda and Line Gerben Pride Colantha Piebe should be removed. They were hold-overs from the previous year and are now displaced. Incidentally the correct classification for Pinelee Posch Millie Girl, who stands third for milk in this class, is VG.

Similarly is the record of Chimacum Beauty Superior in the Yearly Mature 2X Class. In this class UNH Everlasting Harriet should be indicated as standing third for milk production.

In the Yearly Division Junior 2 Year Old 3X Class, the standing of SPSM Marathon Buttergirl for milk is correct, but the rating given in the fat column should be crossed out.

In the Ten Months Division Junior 2 Year Old 3X Class the three top records for fat are correctly indicated although the names appear in reverse order.

Those who are interested in keeping this list for reference through the year will probably wish to mark their copies accordingly.

MRS. MALLARY NOMINATED

Mrs. R. DeWitt Mallary, of Mallary Farms, Bradford, Vt., is a Republican nominee for member of the Vermont Legislature, chosen at the State Primaries, Sept. 9.

FOR A LIMITED TIME ONLY!

Special Trial Offer

Send only 25¢ for special introductory package of

4 MASTICS® P & S

The original udder bougie

for Mastitis Control

50,000 units of penicillin plus 50,000 micrograms of dihydrostreptomycin in handy, non-greasy stick form with tapered ends . . . easy to insert, immediately soluble in milk.

Use MASTICS for:

- treatment of acute and chronic cases.
- prevention of flare-ups during drying off.

MASTITIS CAN BE CONTROLLED!

MASTICS provide two of the most effective drugs for combating this money-wasting disease.

MASTICS are faster, safer, easier to use.

Ask your veterinarian for Mastics.

3 convenient package forms at *new low prices:*

	Now only
10's	$3.25
25's	7.75
100's	29.50

If your veterinarian cannot supply, write directly to:

PROVE IT TO YOURSELF! Mail the coupon today with just 25c in stamps or coin. Get your trial supply of Mastics P & S.

MARTIN LABORATORIES, P. O. Box 532
West Chester, Pa.
Please send me 4 Mastics P & S. I am enclosing 25c.

Name (please print)

Address

City State

H-1

The Martin Laboratories
WEST CHESTER, PENNSYLVANIA

CLOVER KNOLL HOMESTEAD KING — Ear Tag 304

We are pleased to announce the sale of CLOVER KNOLL HOMESTEAD KING to Mr. Burdett A. Mase, GRASSY ROAD FARM, Liberty, Pa.

This young fellow, King, is fifteen months old and comes from one of the highest producing cow families of the breed.

His dam is Carnation Homestead Heilo Spoff 2638028, the only daughter of the Governor of Carnation that has made over 1000 lbs. of fat on 2X milking. She is the current holder of three Pennsylvania State records — the senior two-year-old with 671.3 F., the senior three-year-old with 775.9 F., and the aged cow record of 365d 24872 M., 4.1%, 1029.8 F. All of these records were made on 2X.

His sire is Carnation High Tide, a son of Carnation Homestead Revelation. The sire carries three crosses to the Governor of Carnation. King's dam is one of the Governor's most illustrious daughters. Here is Governor of Carnation breeding at its very best.

We feel certain that King is amply endowed with the heritage of his famous blood lines and that in the years to come he will carve a niche in the Halls of Holstein Fame, not only for himself, but also for Grassy Road Farm.

BERNARD COURTNEY, Herdsman **Mr. and Mrs. Wm. P. MUSSELMAN, Owners**

CLOVER KNOLL FARMS

Newtown, Bucks County Pennsylvania

ADVANCED REGISTRY REPORTS

Holstein-Friesian Association of America

ADVANCED REGISTRY REPORT NO. 8

ADVANCED REGISTRY

Of the 415 records listed in this report, 1 was made in Classification 4X, 190 in Classification 3X and 224 in Classification 2X. There are 141 records in the Ten-Months Division and 274 records in the Yearly Division. New state leaders are reported in 12 different states: Colorado, Delaware, California, Indiana, Michigan, Oregon, Rhode Island, Washington and Wyoming. Indiana has 2 new state leaders and Wyoming has 3 new state leaders.

Cow	Sire	Age Y.M.	L. of R.	Car. Calf	Milk Lbs.	% Fat	Fat Lbs.	Owner
				TEN-MONTHS DIVISION 3X				
				Full-Aged Class				
Chinook Imperial Catherine 2609753 (VG)	Carnation Imperial Chief	5-8	305	197	24751	4.0	980.7	State College of Washington, Pullman, Wash.
		State Leader						
Erindale Marathon Lassie 2391718 (VG)	Lauxmont Admiral Ideal	8-3	305	165	25205	3.7	927.2	Jack R. Budd, Belleville, Mich.
		State Leader						
Pabst Rouel Cornflower 2669795 (VG)	Pabst Roamer	5-0	305	167	21137	4.4	921.4	Pabst Farms, Inc., Oconomowoc, Wis.
Stockton Julia Hank 2339355	Stockton Hank	9-0	305	190	25525	3.4	857.3	Stockton State Hosp., Stockton, Calif.
Carnation Maybess Princess Inka 2613511	Carnation Renown	6-1	305	189	20273	4.0	808.8	Carnation Milk Farms, Carnation, Wash.
Bodie Montvic Perfection 2440086	Crownhurst Segis Perfection	7-6	305	188	18823	4.2	781.8	R. Austin & Jay W. Backus, Mexico, N. Y;
Westlake Bonheur Korndyke Isobel 2471353 (VG)	Westlake Bonheur Abbekerk	8-3	305	203	18080	4.2	750.6	C. L. Weston, Lakeside, Calif.
Korndyke Walker Pietertje Inka 2390619 (VG)	Governor Inka Korndyke Walker	8-4	305	174	16113	4.6	743.5	Mrs. Amalie Trunz, Millerton, N. Y.
S P S M Osborndale Othello Alice 2413954 (GP)	Osborndale Oliver Sir Ormsby	7-6	305	178	23445	3.2	741.8	State Prison of So. Mich. Jackson, Mich.
Bess Fobes Elgin Mercedes 2351104 (EX)	Prince Bess Fobes of Ventnor	9-1	305	202	19581	3.7	728.5	Baird Bros., Waukesha, Wis.
Transmitter Deen Rosemary 2756652	Dunloggin Deen Var	5-11	305	188	19602	3.7	718.2	Harden Farms, Camden, N. Y.
Westlake Veeman Idella Pat 2471350 (VG)	Emperor Veeman Piebe	10-2	305	233	18110	3.9	707.0	C. L. Weston, Lakeside, Calif.
Erindale Lauxmont Goldie Girl 2770808 (GP)	Lauxmont Admiral Ideal	5-2	305	191	16559	4.1	684.1	Jack R. Budd, Belleville, Mich.
Westlake Veeman Idella Ginger 2471349	Emperor Veeman Piebe	10-2	293	222	16509	4.1	682.9	C. L. Weston, Lakeside, Calif.
Carnation Tilda Pontiac Heilo 2758536	Carnation Black Magic	5-1	305	164	17075	4.0	681.8	Carnation Milk Farms, Carnation, Wash.
Harden Farms King Queen 2817889	Dunloggin King Var	5-1	305	199	16170	4.2	676.3	Harden Farms, Camden, N. Y.
Sturdy Oak Ruth Belle 2417614 (VG)	Prairie Grove Jack Plus	10-3	305	175	20227	3.3	657.9	Baird Bros., Waukesha, Wis.
Sooner Skylark Surprise 2415642 (GP)	Skylark Butter Boy Fobes	7-9	305	213	17238	3.8	647.2	Oklahoma A. & M. College, Stillwater, Okla.
Joe Wally Left 2456959 (VG)	Hays Little Joe 10th	7-3	305	184	16984	3.5	590.9	Dr. & Mrs. Herbert Lothe, Bristol, Wis.
Topsy Cornucopia Aggurns 2321088 (VG)	Sir Cornucopia Denver	8-10	297	242	17552	3.4	588.3	Cecil L. A. Ressegue, Lewisburg, Pa.
Dawnwake Lyons Lass 1972700 (GP)	Sir Cornucopia Denver	15-3	305	183	15687	3.6	565.7	Cecil L. A. Ressegue, Lewisburg, Pa.
Osborndale Marylin Ty Vic 2581788 (VG)	Osborndale Ty Vic	5-6	290	233	13474	4.1	557.9	Benj. H. Brow, Slocum, R. I.
Poplar Point Pathfinder Bee 2722346	Poplar Point Pearl Pathfinder	7-1	291	212	15028	3.3	496.3	Edwin R. Smith, Seneca Falls, N. Y.
				Senior Four-Year Class				
Westlake Bonheur Inka Heilo 2795576 (GP)	Westlake Bonheur Abbekerk	4-6	290	248	14769	4.4	652.0	C. L. Weston, Lakeside, Calif.
Carnation Korndyke Fancy 2758518	Carnation Chieftain	4-8	305	166	15068	3.8	616.1	Carnation Milk Farms, Carnation, Wash.
Texans Superb Gladys Ormsby 2898341 (VG)	Carnation Creamelle Superb	4-10	305	214	14189	4.3	606.3	Robert W. Adams, Broken Arrow, Okla.
				Junior Four-Year Class				
Wisconsin Star Belle 2807077	Weber Wyo Burke Bubler	4-4	305	156	15411	4.2	648.8	Wis. State Reformatory, Green Bay, Wis.
Harden Farms Deen Onalee 2852042	Dunloggin Deen Var	4-4	305	172	17523	3.5	607.0	Harden Farms, Camden, N. Y.
Westlake Bonheur Ginger Idella 2748370 (VG)	Westlake Bonheur Abbekerk	4-5	305	166	14836	4.1	602.0	C. L. Weston, Lakeside, Calif.
Pond Gate Famous Jennifer 2878332 (GP)	Curtiss Candy Ovation	4-0	305	161	13777	4.2	573.6	Baird Bros., Waukesha, Wis.
Butterfly Edna Vedict-Var 2823723	Butterfly Veediction Lochinvar	4-1	305	168	11666	4.7	552.5	R. Austin & Jay W. Backus, Mexico, N. Y.
				Senior Three-Year Class				
Forsgate Montvic Forecaster 2844603 (G)	Montvic R A Emperor Johanna	3-10	305	173	15842	4.7	741.0	Forsgate Farms, Jamesburg, N. J.
Nancy Fobes Belmont 3157479 (GP)	Wicak King Fobes	3-6	305	194	18846	3.6	677.8	Hickory Creek Farms, West McHenry, Ill.
Westlake Bonheur Beauty Cloak 2819664 (GP)	Westlake Bonheur Abbekerk	3-11	305	232	13325	4.2	561.8	C. L. Weston, Lakeside, Calif.
Tyler Farms Rag Apple Maggie 2906101 (GP)	Montvic Rag Apple Gladiator	3-9	305	165	13352	4.2	558.6	Tyler Farms, West Newbury, Vt.
Adohr Mavel Petite 2910778	Adohr Mavel Carl	3-8	305	160	17141	3.2	556.2	Adohr Farms, Camarillo, Calif.
Carnation Lassie Tilda Hazelwood 2893020	Carnation Ensign	3-7	305	216	14818	3.6	533.8	Carnation Milk Farms, Carnation, Wash.
Cochran Sovereign Alyce 2902639	Sovereign Commander Antonio	3-8	305	194	13549	3.9	523.0	General Cochran Farm, Fort Plain, N. Y.
Carnation Skylark Favor 3082199	Carnation Homestead Revelation	3-9	305	208	14731	3.3	491.0	Carnation Milk Farms, Carnation, Wash.
				Junior Three-Year Class				
Reedhill Chieftain Thelma 2944146	Testmor Montvic Chieftain	3-3	227	158	11027	4.4	482.9	R. Austin & Jay W. Backus, Mexico, N. Y.
				Senior Two-Year Class				
Pabst Comet Regal Wayne 2973773 (GP)	Pabst Comet	2-6	305	181	17534	3.8	662.8	Pabst Farms, Inc., Oconomowoc, Wis.
Butterfly Gina Bonnie-Var 3010394	Butterfly Barney Lochinvar	2-8	305	178	9768	4.0	388.5	R. Austin & Jay W. Backus, Mexico, N. Y.
				Junior Two-Year Class				
Pabst Comburk Belmont 3001716 (GP)	Pabst Comet	2-4	305	172	15360	4.3	659.4	Pabst Farms, Inc., Oconomowoc, Wis.
Pabst Comet Min 3038135 (GP)	Pabst Comet	2-4	308	169	15900	3.7	589.2	Pabst Farms, Inc., Oconomowoc, Wis.
Pabst Comet Nettie 3038113 (VG)	Pabst Comet	2-2	305	179	14361	3.9	566.4	Pabst Farms, Inc., Oconomowoc, Wis.
Pabst Jess Glenda 3001719 (GP)	Pabst Jess	2-1	305	194	13184	4.0	522.2	Pabst Farms, Inc., Oconomowoc, Wis.
Wis Laurel 3009982	Wis Ideal	2-2	305	169	14086	3.7	518.1	Wis. State Reformatory, Green Bay, Wis.
Stockton Aurora Mead 3342435	Stockton Mead Matchless	1-11	305	210	14025	3.5	486.9	Stockton State Hosp., Stockton, Calif.
Mendocino Star Meg 3095058	Mendocino Star	1-11	305	238	13588	3.6	486.3	Mendocino State Hosp., Talmage, Calif.
Carnation Skylark Tops 3082208	Carnation Homestead Revelation	2-4	305	179	11580	4.1	473.4	Carnation Milk Farms, Carnation, Wash.
Chinook Imperial Dottie 3063062 (G)	Carnation Imperial Chief	2-5	305	162	12743	3.7	465.3	State College of Washington, Pullman, Wash.
Cash-Mar Dunloggin Annfield 3179544	Prince Belwin Dunloggin Canary	2-2	305	244	12944	3.5	456.9	Arthur N. Wiley & Sons, Lebanon, Ind.
Pabst Romont Sue 3001713 (GP)	Pabst Roamer	2-3	305	183	12538	3.5	436.3	Pabst Farms, Inc., Oconomowoc, Wis.
Yankton Pietje Abbekerk 3028844	Marlow Var Pietje B Renown Major No 2	2-2	305	197	10185	4.2	432.8	Yankton State Hosp., Yankton, S. Dak.

Cow	Sire	Age Y. M.	L. of R.	Car. Calf	Milk Lbs.	% Fat	Fat Lbs.	Owner
Pabst Roamer Judy Walker 3038115 (GP)	Pabst Roamer	2-2	305	187	12085	3.5	419.1	Pabst Farms, Inc., Oconomowoc, Wis.

TEN-MONTHS DIVISION 2X

Full-Aged Class

Cow	Sire	Age Y. M.	L. of R.	Car. Calf	Milk Lbs.	% Fat	Fat Lbs.	Owner
Naches Pansy 3595637 (G)	Hallrose Tick Tock	6-1	305	208	22791	3.5	791.9	Clayton F. Allard, Yakima, Wash.
Dupine Carnation Cascade Flo 2447850 (VG)	Carnation Artisan	7-7	305	158	20664	3.5	729.7	Grimes Bros., Harrisburg, Oreg.
		State Leader						
Meriwether Arline Fobes Triune 2710019 (VG)	Triune Fobes Mechthilde	5-1	305	173	19017	3.8	729.3	John & Kathryn Bartlett, Oshkosh, Wis.
Betty Ormsby Brookside 2372696	Pabst Dictator	8-4	305	175	17044	4.1	697.1	Larro Research Farm, Detroit, Mich.
Auburn Glen Ormsby Speckle 2584878 (VG)	Ilehamwood Sir Ormsby Chief	5-11	285	173	18323	3.7	672.1	Upwey Farms, So. Woodstock, Vt.
Tovarich Barbetta Maid 2571859 (VG)	Osborndale Tovarich Sir Rag Apple	5-11	305	226	15677	4.2	660.4	Henry Van Driest, Cedar Grove, Wis.
Exranco Nugget Bonita 2413810 (GP)	Adohr Nugget Prince	8-3	305	191	16673	4.0	658.7	Excelsior Ranch Co., Ltd., Garden Grove, Calif.
Meadow Springs Admiral Daisy 2630850 (GP)	Dunloggin Follow On	5-9	305	196	13500	4.8	644.9	Meadow Springs Farm, Alliance, Ohio
Aaggie Model Piebe Tritomia 2348635 (VG)	Sir Pietertje Model Ormsby	8-3	305	171	17591	3.6	631.5	Weaver Witwer, Marion, Iowa
WHR Inka Johanna 2703378 (EX)	King Bess Truth Conductor	5-8	305	198	16144	3.9	626.0	Wyoming Hereford Ranch, Cheyenne, Wyo.
		State Leader						
Stoneleigh Dunloggin Pride 2661681 (GP)	Bairdlea Dunloggin Aca	5-4	305	186	15559	3.8	626.0	Anderson Fowler, Peapack, N. J.
Oakdell Betty Lyons 2697665 (GP)	Rockcrest Bessie Lyons Ormsby	5-6	305	199	16004	3.9	624.1	Rockcrest Farms, Elkader, Iowa
Carnation Imperial Cinderella 2559561 (GP)	Carnation Governor Imperial	8-2	305	202	16225	3.8	612.4	Killybracken Farm, Wayne, Ill.
U of A Oneonta Koba Daisy 2657574 (VG)	North Star Oneonta	5-2	305	180	16366	3.7	607.6	Univ. of Arizona, Tucson, Ariz.
Belle Beauty Ormsby Combine 2226900 (EX)	Man-O-War Combine	10-6	305	177	15084	4.0	600.9	Dr. & Mrs. Herbert Lothe, Bristol, Wis.
Exranco Robles Bess 2995644 (GP)	Los Robles Prince Pontiac	5-0	305	201	14320	4.1	591.6	Excelsior Ranch Co., Ltd., Garden Grove, Calif.
Grandholm Inka Posch 2949214 (G)	Buster Inka La Vata	9-2	305	166	14254	4.0	576.5	Thos. K. Martin, Northridge, Calif.
Rayulmn Dictator Marjala 2811544 (GP)	Sir Bess Ormsby Fobes Dictator	5-7	305	176	16425	3.4	551.1	R. P. & L. K. Ullmann, Manchester, Mich.
Fir Forest Queen Della 2481885	Wisconsin King of the Dellas	9-0	305	176	14421	3.7	540.7	Consolidated Water Power & Paper Co., Cavour, Wis.
Blossom E Elmcroft 3264863 (GP)	Montvic Emile Lochinvar	6-0	273	213	13644	3.9	534.9	Ralph A Thompson & Sons, Clymer, N. Y.
Lashbrook Christmas Fay 2394871 (VG)	King of the Pearls	8-3	305	193	14327	3.7	523.0	A. J. Lashbrook, Northfield, Minn.
Mountain View Little Josie Slam 2738172 (VG)	Supreme Grand Slam	8-1	305	186	14235	3.7	522.7	Silvis Farms, Inc., Greensburg, Pa.
Jaysee Varsity Ormsby Moole 2207014 (G)	Carnation Joe Creamelle	10-4	305	164	13653	3.8	517.2	Jewish Consumptives' Relief Society, Spivak, Colo.
Distinction Jewel Typesetter 2588956	Carnation Typesetter	5-8	286	180	10745	4.4	470.4	John Wuethrich Creamery Co., Greenwood, Wis.
Rose Ormsby Abbekerk Pontiac 2356248 (GP)	Abbekerk Johanna De Kol Pontiac	8-3	291	218	10922	4.3	470.4	George R. Taylor, Medina, Ohio
Winterthur Winner Fobes Bajalo 2669898 (G)	Winterthur Select Dad Winner	5-3	273	170	11887	3.9	462.0	H. F. duPont, Winterthur, Del.
Elderslie Hello Irma 3264862 (GP)	Strathmore Vale Sir Hello Zozo	6.5	272	224	12014	3.7	443.2	Ralph A. Thompson & Sons, Clymer, N. Y.
Jessie Fobes Abbekerk Posch 3095246	Posch Fobes Mercedes	5-1	305	221	12517	3.4	427.9	Wood-Jon Farms, Inc., Valparaiso, Ind.
N P Betty Kilt Caroline 2690219 (G)	Carnation Concentrator	5-3	277	217	10631	3.8	403.1	Univ. of Nebr., North Platte, Nebr.
Tyler Farms Rag Apple Dewdrop 2562854 (GP)	Montvic Rag Apple Gladiator	6-7	272	173	9577	4.2	399.4	Tyler Farms, West Newbury, Vt.
Segis Ormsby Pontiac Abbekerk 2442389 (G)	Abbekerk Johanna De Kol Pontiac	7-11	275	206	11987	3.3	395.5	George R. Taylor, Medina, Ohio

Senior Four-Year Class

Cow	Sire	Age Y. M.	L. of R.	Car. Calf	Milk Lbs.	% Fat	Fat Lbs.	Owner
Winterthur Zeus Segis Bujasa 2757077 (GP)	Pabst Winterthur Zeus	4-8	298	178	15134	3.9	582.8	H. F. duPont, Winterthur, Del.
Ball Farm Princess Rag Apple 2781475	Hillmac Commander Monogram	4-8	305	173	14382	3.5	505.0	Edgar G. Ball, Elwood, Ind.
Distinction Daisy Typesetter 2694249	Carnation Typesetter	4-10	305	188	13637	3.7	501.1	John Wuethrich Creamery Co., Greenwood, Wis.
Elderslie Hello Posch 3254865 (GP)	Strathmore Vale Sir Hello Zozo	4-7	296	229	11622	4.1	481.7	Ralph A. Thompson & Sons, Clymer, N. Y.

Junior Four-Year Class

Cow	Sire	Age Y. M.	L. of R.	Car. Calf	Milk Lbs.	% Fat	Fat Lbs.	Owner
Oostie Homestead Gentle 2823142 (G)	Carnation Imperial Senator	4-5	305	190	16719	3.8	642.2	Theo. F. Christoph, Chilton, Wis.
Aaggie Inka Ormsby S Rosebud 2754690	Frejon Aaggie Sensation	4-5	305	227	16017	3.7	589.2	Wood-Jon Farms, Inc., Valparaiso, Ind.
		State Leader						
Exranco Perfection Johanna Aaggie 2954570 (G)	Exranco Perfection	4-0	303	213	13202	4.3	569.3	Excelsior Ranch Co., Ltd., Garden Grove, Calif.
Elahome Premier Bess Lass 2867505	Pabst Sir Premier Cornflower	4-2	292	214	12116	3.5	430.1	Emerson Ela, Rochester, Wis.
Rag Apple Texal High Point 3264867	Loneim Texal Pickwick	4-4	246	172	9982	3.4	339.9	Ralph A. Thompson & Sons, Clymer, N. Y.

Senior Three-Year Class

Cow	Sire	Age Y. M.	L. of R.	Car. Calf	Milk Lbs.	% Fat	Fat Lbs.	Owner
Wiseacres Burke Fobes 2863803	Pabst Burke Johanna	3-7	305	179	17316	4.1	706.3	Weisner & Seward, Elkhorn, Wis.
Exranco Perfection Creator Boon 2954569 (VG)	Exranco Perfection	3-11	305	193	12765	4.4	567.4	Excelsior Ranch Co., Ltd., Garden Grove, Calif.
Trunian Burke Inka Jean 3034840	Pabst Burke Pilot	3-7	305	184	14320	3.9	561.6	Cyril W. Knibb, Pascoag, R. I.
		State Leader						
Green Meadow Stella Nira 3023650 (G)	Green Meadow Constellation	3-9	278	167	12440	4.1	504.7	Merle H. Green, Elsie, Mich.
Countess Inka Ormsby Beets 2855653	Count Inka Fobes Pontiac	3-11	305	180	11878	4.0	473.6	Wood-Jon Farms, Inc., Valparaiso, Ind.
Wittig Paulinda Lochinvar 2969259	Ball Farm Lochinvar Della Moole	3-8	293	238	11236	4.0	447.6	Edgar G. Ball, Elwood, Ind.
Distinction Colony Carnation Lady 2839166	Colony George Sir Hello	3-8	305	205	9728	4.2	409.6	John Wuethrich Creamery Co., Greenwood, Wis.
Lochlyndon Rag Apple Queen 2938298 (GP)	Mallary Farm Rag Apple Liberator	3-9	269	165	12362	3.2	401.0	Nelson Pendleton, Lyndonville, Vt.
Pinky Aristocrat 3206161 (GP)	Newmont Aristocrat 18th	3-7	305	203	10084	3.6	361.4	E. C. Wippermann, Sheboygan, Wis.
Countess Inka Fobes Sensation Mona 2866526	Count Inka Fobes Pontiac	3-10	288	223	10172	3.5	360.2	Wood-Jon Farms, Inc., Valparaiso, Ind.

Junior Three-Year Class

Cow	Sire	Age Y. M.	L. of R.	Car. Calf	Milk Lbs.	% Fat	Fat Lbs.	Owner
Exranco Perfection Fayne Bess 2954571 (VG)	Exranco Perfection	3-4	305	191	16225	4.2	689.1	Excelsior Ranch Co., Ltd., Garden Grove, Calif.
		State Leader						
Winterthur Zeus Fobes Cesequel 2900256 (VG)	Pabst Winterthur Zeus	3-5	305	166	16596	4.1	674.3	H. F. duPont, Winterthur, Del.
Cedar Creek Rita Vickery 2974995 (G)	Admiral Segis Ormsby Vickery	3-2	305	186	16437	3.4	562.5	John & Kathryn Bartlett, Oshkosh, Wis.
Exrance Valdessa Creator Rosie 3047876 (GP)	Exranco Rosie Wayne Creator	3-0	305	194	11195	4.6	509.6	Excelsior Ranch Co., Ltd., Garden Grove, Calif.
Elahome Roamer Prilly 2945009	Pabst Robel Governor	3-4	305	182	12165	3.6	443.8	Emerson Ela, Rochester, Wis.
Ro-Co-Da Carnation Fobes Segis 2865480	Dabar Homestead Carnation	3-5	265	196	11856	3.7	433.2	Robert G. Ripley, Urbana, Ohio
Countess Inka M-Klaver Lassie 2869441	Count Inka Fobes Pontiac	3-5	305	181	10394	3.5	365.0	Wood-Jon Farms, Inc., Valparaiso, Ind.
Lochlyndon Rag Apple Dolly 3095713 (G)	Mallary Farm Rag Apple Liberator	3-0	305	206	10183	3.4	348.4	Nelson Pendleton, Lyndonville, Vt.

Senior Two-Year Class

Cow	Sire	Age Y. M.	L. of R.	Car. Calf	Milk Lbs.	% Fat	Fat Lbs.	Owner
Ruby Acres Ormsby Flora 3031630 (GP)	Brenfar C P C Blackie	2-6	305	165	12114	3.9	471.5	S. D. Ruby, Elkhorn, Wis.
Ball Farm Texal Moole 3028541	Loneim Rag Apple Balmand	2-8	305	216	11557	3.8	436.5	Edgar G. Ball, Elwood, Ind.

Cow	Sire	Age Y.M.	L. of R.	Car. Calf	Milk Lbs.	% Fat	Fat Lbs.	Owner
Agtex Doug Supreme Hazel 2995105 (G)	Sir Doug Burk Pride Gerb-Col O-Watson	2-7	305	209	12192	3.2	385.3	Texas A. & M. College, College Station, Texas
Mallary Farm Abbekerk Shinola 2945142 (G)	Mallary Farm Rag Apple Triumph	2-11	305	179	9378	3.9	365.0	Upwey Farms, So. Woodstock, Vt.
Agtex Burke Karmore Maid 2965400 (G)	Pabst Burke Ina	2-9	288	155	10054	3.6	357.3	Texas A. & M. College, College Station, Texas
Junior Two-Year Class								
Christy Homestead Dulciana 3298329	Carnation Homestead Highboy	2-0	305	203	12849	4.0	505.3	Theo. F. Christoph, Chilton, Wis.
Maxinkuckee Eden Dictator Mae 3119459	Maytag Ormsby Fobes Dictator	1-11	305	232	13658	3.6	488.5	Carl W. Medsker, Sullivan, Ind.
		State Leader						
Naches Heilo Gladys 3107813 (G)	Naches Homestead Heilo	2-4	305	204	14264	3.3	477.7	Clayton F. Allard, Yakima, Wash.
St Croixco Model Burke 2985736	Chipco Bess Burke Model	2-4	305	182	11191	4.2	475.6	St. Croix County Hosp., New Richmond, Wis.
Carnation Skylark Ormsby 30822 4	Carnation Homestead Revelation	2-5	305	163	11773	4.0	475.6	Carnation Milk Farms, Carnation, Wash.
Carnation Lola Honey 3153486	Hallrose Progressor	2-2	305	147	13760	3.4	469.3	Carnation Milk Farms, Carnation, Wash.
Exranco Lyons Wahabee 3260676 (F)	Los Robles Lyons Prince Ormsby	1-10	305	190	9894	4.7	464.3	Excelsior Ranch Co., Ltd., Garden Grove, Calif.
Plain View Starlight 3071675	Wis Grandmaster	2-4	305	162	13522	3.4	462.8	Imig Bros., Neillsville, Wis.
Windy Shade Posch A Ella 3075034 (VG)	Winterthur Posch Ormsby Fobes	2-2	305	156	12174	3.8	462.6	Sam J. Johnson, West Chester, Ohio
Molly Johanna Osborndale Posch 3161100	Joe Osborndale King	2-1	305	178	12711	3.6	459.0	Roland L. Thompson, Elroy, Wis.
Rockcrest Burke Patricia 3015704 (GP)	Pabst Burke Piebe Tritomia	2-4	305	177	11700	3.9	458.4	Rockcrest Farms, Elkader, Iowa
WHR Carnation May Inka 3017016 (GP)	Carnation Imperial Aristocrat	2-5	305	179	11265	4.0	445.1	Wyoming Hereford Ranch, Cheyenne, Wyo.
		State Leader						
WHR Sylvia 3017023 (GP)	Carnation Imperial Aristocrat	2-3	305	203	10775	3.9	418.8	Wyoming Hereford Ranch, Cheyenne, Wyo.
Naches Chimacum Belle 3223765 (G)	Chimacum Valiant	2-0	305	194	12596	3.3	417.1	Clayton F. Allard, Yakima, Wash.
Mountwood Mistress Ormsby 3110930	Illianna La Master	1-11	305	185	11411	3.6	415.5	Alfred M. Paper, Stockton, Iowa
Huffman Inspiration Daisy 2999734	Carnation Inspiration	2-3	299	187	10107	4.1	411.9	Robert G. Ripley, Urbana, Ohio
Skokie Princess Hillside 3112691	Dunloggin Lochinvar Prince	2-1	305	226	9324	4.0	368.5	Elmwood Farms, Lake Forest, Ill.
Skokie Inka Lilith Josie 3119461	Skokie Prince Lilith	1-11	305	217	10590	3.3	352.6	Carl W. Medsker, Sullivan, Ind.
Rayulmn Breeze Norma 3292819	Pabst Burke Breeze	2-4	305	183	9453	3.7	351.1	R. P. & L. K. Ullmann, Manchester, Mich.
Ro-Co-Da Imperial Segis 3034339	Carnation Imperial Hazelwood King	2-3	305	171	9506	3.4	327.0	Robert G. Ripley, Urbana, Ohio
Illianna La Mistress Papoose 3095309	Illianna La Master	2-1	305	186	9710	3.3	317.4	Virgil A. Paper, Stockton, Iowa
Ro-Co-Da Imperial Inka 3034338	Carnation Imperial Hazelwood King	2-3	287	173	8643	3.5	305.8	Robert G. Ripley, Urbana, Ohio
Ball Farm Texal Pabst 3026542	Lonelm Rag Apple Balmand	2-5	258	223	6599	4.1	271.9	Edgar G. Ball, Elwood, Ind.
YEARLY DIVISION 4X								
Full-Aged Class								
Dicmere Segis Prilly 2423514	Double Ormsby Admiral	7-9	365	121	21965	4.0	878.7	Elmwood Farms, Lake Forest, Ill.
YEARLY DIVISION 3X								
Full-Aged Class								
Erindale Dunloggin Anna 2265454 (EX)	Dunloggin Ormsby Prince	9-8	365	-	27397	4.0	1088.3	Jack R. Budd, Belleville, Mich.
Pietertje Inka Korndyke Molly 3049769 (VG)	Governor Inka Korndyke Walker	7-4	365	204	25208	4.2	1057.8	Mrs. Amalie Trunz, Millerton, N.Y.
Rawleigh Susie Belle Posch 2609475	Posch Ormsby Fobes Dean	5-5	365	165	28980	3.6	1054.8	The W. T. Rawleigh Co., Freeport, Ill.
Chinook Imperial Catherine 2609753 (VG)	Carnation Imperial Chief	5-8	334	226	25990	4.0	1048.7	State College of Washington, Pullman, Wash.
Wis Charity 2394985 (VG)	Weber Burke Cyclone	7-5	365	86	30230	3.4	1042.1	Walter R. Lange, Watertown, Wis.
Knollwood Rag Apple Barbara 2312152 (VG)	Montvic Chieftain 7th	8-9	365	24	26732	3.9	1041.3	Daniel I. Mayne, Fairport, N. Y.
Erindale Marathon Lassie 2391718 (VG)	Lauxmont Admiral Ideal	8-3	365	225	27369	3.7	1013.1	Jack R. Budd, Belleville, Mich.
Carnation Heilo Violet 2638005	Carnation Governor Imperial	5-8	365	161	24026	4.2	1000.7	Carnation Milk Farms, Carnation, Wash.
Pabst Robel Cornflower 2669795 (VG)	Pabst Roamer	5-0	365	227	22575	4.4	985.9	Pabst Farms, Inc., Oconomowoc, Wis.
Dunloggin Fond Segis 2063518 (GP)	Dunloggin Fond Memory	11-5	365	-	27219	3.6	969.6	Jack R. Budd, Belleville, Mich.
Wysox Ormsby Connie 2384848 (VG)	Jonabell Carbine	8-2	365	205	24768	3.9	966.5	Cecil L. A. Resseguie, Lewisburg, Pa.
Carnation Homestead Letta Canary 2313760	Governor of Carnation	8-7	365	78	22750	4.2	949.4	Carnation Milk Farms, Carnation, Wash.
Stockton Julia Hank 2339355	Stockton Hank	9-0	365	250	27599	3.4	934.3	Stockton State Hospital, Stockton, Calif.
Bodie Montvic Perfection 2440086	Crownhurst Segis Perfection	7-6	365	248	21322	4.2	901.7	R. Austin & Jay W. Backus, Mexico, N.Y.
Humbercrest Sovereign Lady 2582634 (VG)	Montvic Rag Apple Sovereign	6-5	365	181	20012	4.5	896.2	Hickory Creek Farms, West McHenry, Ill.
Butterfly Adorable Lochinvar 2568512	Montvic Lochinvar	5-8	365	80	24816	3.6	892.8	R. Austin & Jay W. Backus, Mexico, N. Y.
Carnation Maybess Princess Inka 2613511	Carnation Renown	6-1	365	249	22119	4.0	891.6	Carnation Milk Farms, Carnation, Wash.
Pages Ormsby Rita 2447162 (VG)	Pages Sir Inka Man-O-War	7-1	365	99	26065	3.3	863.3	Robert W. Adams, Broken Arrow, Okla.
Yankton Segis Colanthus 2642458 (VG)	Yankton Colanthus Louis	5-0	365	129	22297	3.8	844.2	Yankton State Hosp., Yankton, S. Dak.
Stockton Cherry Matchless 2293705	Mendocino Matchless	9-9	365	-	22382	3.7	827.8	Stockton State Hosp., Stockton, Calif.
Hedge Adean Amapo 2648710	Dean Rag Apple Ormsby	5-4	365	250	19319	4.2	815.1	Alfred L. Rose, Pine Plains, N. Y.
Pabst Robar Jessie Fobes 2623095 (GP)	Pabst Roamer	5-3	365	89	20646	3.9	800.6	Pabst Farms, Inc., Oconomowoc, Wis.
Alifame Oregon Tillamook Wayne 2715972	Pabst Sir Cascader Wayne	5-11	365	214	23259	3.4	792.8	Mrs. Agnes Van Bavel, Astoria, Oreg.
Dicmere Mary Segis 2558748	Double Ormsby Admiral	5-11	365	65	20799	3.7	777.9	Elmwood Farms, Lake Forest, Ill.
Carnation Tilda Pontiac Heilo 2758536	Carnation Black Magic	5-1	365	224	19008	4-1	775.2	Carnation Milk Farms, Carnation, Wash.
Maywood Romeo Poetess 2519275 (VG)	Colony Flood 9th	6-0	365	19	21803	3.5	773.1	Hickory Creek Farms, West McHenry, Ill.
Westlake Bonheur Korndyke Isobel 2471353 (VG)	Westlake Bonheur Abbekerk	8-3	341	239	18395	4.2	764.4	C. L. Weston, Lakeside, Calif.
Bo-Cann Spitfire Mabel 2691476 (GP)	Pabst Roamer	5-6	365	163	20705	3.7	764.3	Walter R. Lange, Watertown, Wis.
Sturdy Oak Ruth Belle 2417614 (VG)	Prairie Grove Jack Plus	10-3	365	235	23117	3.3	759.9	Baird Bros. Waukesha, Wis.
Bess Fobes Elgin Mercedes 2351104 (EX)	Prince Bess Fobes of Ventnor	9-1	333	230	20310	3.7	757.5	Baird Bros., Waukesha, Wis.
Korndyke Walker Pietertje Inka 2390619 (VG)	Governor Inka Korndyke Walker	8-4	309	178	16199	4.6	748.2	Mrs. Amalie Trunz, Millerton, N. Y.
Wis Idaline 2508775	Weber Burke Cyclone	6-7	365	217	18935	4.0	749.0	Wis. State Reformatory, Green Bay, Wis.
S P S M Osborndale Othello Alice 2413954 (GP)	Osborndale Oliver Sir Ormsby	7-6	314	187	23541	3.2	746.2	State Prison of S. Mich., Jackson, Mich.
Pansco Change Roses 2551180 (GP)	Pansco Exchange Plus	6-3	351	118	15684	4.8	725.2	F. F. Pellissier, Whittier, Calif.
Erindale Lauxmont Goldie Girl 2770808 (GP)	Lauxmont Admiral Ideal	5-2	307	193	16582	4.1	685.1	Jack R. Budd, Belleville, Mich.
Winnie Fayne Ormsby 3149305 (VG)	Lealand Fayne Dictator	7-9	365	-	18212	3.7	672.6	Baird Bros., Waukesha, Wis.
Stockton Prospect Mac 2689191	Mendocino MacArthur	5-6	363	-	17515	3.8	661.3	Stockton State Hospital, Stockton, Calif.
Butterfly Annamae Lochinvar 2580177	Montvic Lochinvar	5-9	365	-	14369	4.6	655.7	R. Austin & Jay W. Backus, Mexico, N.Y.
Countess Carnation Chieftain 2699783 (EX)	Dean Chieftain Countess	5-3	365	201	17788	3.7	654.8	Robert W. Adams, Broken Arrow, Okla.
Joe Wally Left 2456959 (VG)	Hays Little Joe 10th	7--	365	244	18262	3.5	642.5	Dr. & Mrs. Herbert Lothe, Bristol, Wis.
Fisher Sensation Daisy 2407000	Pabst Sir Paulily	8-2	357	1	16841	3.8	637.0	Elmwood Farms, Lake Forest, Ill.
Dawnwake Lyons Lass 1972700 (GP)	Sir Cornucopia Denver	15-3	365	243	17155	3.7	630.1	Cecil L. A. Resseguie, Lewisburg, Pa.
Lottie Pabst Ormsby 2865085 (GP)	Parkdale Pabst Prospector	6-11	294	67	16518	3.4	562.6	H. P. Hood & Sons, Boston, Mass.
Tyler Farms Rag Apple Jessie 2327096 (VG)	Montvic Rag Apple Gladiator	9-0	323	155	15528	3.5	544.9	Tyler Farms, West Newbury, Vt.
Dunloggin Mistress Agnes 2383271 (G)	Dunloggin Woodmaster	8-4	240	-	11477	3.7	423.7	McDonogh School, McDonogh, Md.
Senior Four-Year Class								
Osborndale Hetty Ormsby 2790608 (VG)	Sir Bess Ormsby May 2d	4-7	365	174	23286	3.8	888.4	Mrs. Waldo S. Kellogg, Derby, Conn.
Pond Gate Famous Vickery 2760878	Curtiss Candy Ovation	4-7	365	150	19257	4.6	879.3	Elmwood Farms, Lake Forest, Ill.
Mallary Farm Mistress Carolyn 2716021 (GP)	Tyler Farms Posch Master	4-10	365	85	20374	3.9	795.7	R. DeWitt & Gertrude R. Mallary, Bradford, Vt.
Mancryco Governor Starlet 2719826 (VG)	Carnation Governor Homestead Inka	4-6	365	-	18074	4-1	743.3	ManCryCo Farms, Manning, Iowa
Yankton Mutual Hartog 2682843 (VG)	Yankton Mutual Korndyke	4-7	365	141	20110	3.7	742.1	Yankton State Hosp., Yankton, S., Dak.
Pabst Regal Admiral Syna 2722396 (GP)	Pabst Regal	4-8	365	176	19659	3.7	718.1	Pabst Farms, Inc., Oconomowoc, Wis.
Carnation Korndyke Fancy 2758518	Carnation Chieftain	4-8	353	214	16934	3.9	657.2	Carnation Milk Farms, Carnation, Wash.

Cow	Sire	Age Y. M.	L. of R.	Car. Calf	Milk Lbs.	% Fat	Fat Lbs.	Owner
Forsgate Jessie Piebe Fern 2652759 (GP)	Forsgate King Piebe	4-8	365	-	15071	4.2	634.7	Forsgate Farms, Jamesburg, N. J.
Texans Superb Gladys Ormsby 2898341 (VG)	Carnation Creamelle Superb	4-10	334	243	14647	4.3	627.3	Robert W. Adams, Broken Arrow, Okla.
Junior Four-Year Class								
Pabst Reburke Ollie 2753387 (VG)	Pabst Regal	4-5	365	151	21571	3.9	849.0	Pabst Farms, Inc., Oconomowoc, Wis.
Erindale Lauxmont Belle 2911210 (G)	Lauxmont Admiral Ideal	4-4	365	181	24430	3.5	843.5	Jack R. Budd, Belleville, Mich.
Israeldale Minister Georgia 2912689	Dunloggin Prime Minister	4-4	365	140	21850	3.8	836.0	Elmwood Farms, Lake Forest, Ill.
Osborndale Miss Maudlene Ormsby 2799352 (GP)	Sir Bess Ormsby May 2d	4-5	365	171	19488	4.2	824.5	Mrs. Waldo S. Kellogg, Derby, Conn.
Wisconsin Star Belle 2807077	Weber Wyo Burke Bubbler	4-4	365	216	17146	4.2	723.8	Wis. State Reformatory, Green Bay, Wis.
Harden Farms Deen Onalee 2852042	Dunloggin Deen Var	4-4	365	232	18947	3.5	659.3	Harden Farms, Camden, N. Y.
Westlake Bonheur Ginger Idella 2748370 (VG)	Westlake Bonheur Abbekerk	4-5	365	226	15682	4.1	640.7	C. L. Weston, Lakeside, Calif.
Carnation Tilda Homestead 2814614	Carnation Black Magic	4-2	365	-	15694	4.0	632.8	Carnation Milk Farms, Carnation, Wash.
Butterfly Edna Vedict-Var 2823723	Butterfly Veediction Lochinvar	4-1	365	228	12725	4.7	601.8	R. Austin & Jay W. Backus, Mexico, N. Y.
Pond Gate Famous Jennifer 2878332 (GP)	Curtiss Candy Ovation	4-0	319	195	14058	4.2	587.4	Baird Brothers, Waukesha, Wis.
Forsgate Highland Piebe 2752074 (GP)	Forsgate King Piebe	4-1	365	53	14556	4.0	579.2	Forsgate Farms, Jamesburg, N. J.
Camstaco Prospect Daisy 2739656 (G)	Sooner Belmont Handsome	4-5	305	-	16412	3.4	550.1	Cameron State Agr. College, Lawton, Okla.
Senior Three-Year Class								
Forsgate Montvic Forecaster 2844603 (G)	Montvic R A Emperor Johanna	3-10	365	233	17564	4.7	827.3	Forsgate Farms, Jamesburg, N. J.
Harden Farms King Esteem 2852048	Dunloggin King Var	3-11	365	192	21905	3.6	790.0	Harden Farms, Camden, N. Y.
Forsgate Pabst Posch Jane 2842112 (GP)	Forsgate General Posch	3-9	365	228	19427	3.8	743.9	Forsgate Farms, Jamesburg, N. J.
Adohr Emblem Camille 2895649	Adohr Emblem	3-7	365	-	18938	3.9	732.7	Adohr Farms, Camarillo, Calif.
Pabst Roburkade Bess 2847071 (G)	Pabst Roamer	3-9	365	-	18066	4.0	718.1	Pabst Farms, Inc., Oconomowoc, Wis.
Nancy Fobes Belmont 3157479 (GP)	Wioak King Fobes	3-6	365	254	19695	3.6	711.8	Hickory Creek Farms, West McHenry, Ill.
Adohr Mavel Petite 2910778	Adohr Mavel Carl	3-8	355	210	18837	3.3	623.5	Adohr Farms, Camarillo, Calif.
Pabst Roamer Great Queen 2821173 (GP)	Pabst Roamer	3-9	365	-	17140	3.6	620.6	Pabst Farms, Inc., Oconomowoc, Wis.
Mallary Farm R A Triumph Coralie 2804430 (VG)	Mallary Farm Rag Apple Triumph	3-7	365	70	15296	4.0	611.9	R. DeWitt & Gertrude R. Mallary, Bradford, Vermont
Westlake Bonheur Beauty Cloak 2819664 (GP)	Westlake Bonheur Abbekerk	3-11	339	266	13742	4.3	584.1	C. L. Weston, Lakeside, Calif.
Tyler Farms Rag Apple Maggie 2906101 (GP)	Montvic Rag Apple Gladiator	3-9	321	181	13518	4.2	567.7	Tyler Farms, West Newbury, Vt.
Stockton Inka Shamrock 3005105	Stockton Shamrock	3-9	328	-	15366	3.7	566.9	Stockton State Hosp., Stockton, Calif.
Cochran Sovereign Alyce 2902639	Sovereign Commander Antonio	3-8	343	232	14182	3.9	553.4	General Cochran Farm, Fort Plain, N. Y.
Forsgate Lochinvar Ione Aaggie 2842116 (GP)	Lochinvar Successor	3-9	318	-	10170	3.7	376.4	Forsgate Farms, Jamesburg, N. J.
Junior Three-Year Class								
Skokie Princess Eve 2900033	Dunloggin Lochinvar Prince	3-3	365	-	21023	3.5	745.3	Elmwood Farms, Lake Forest, Ill.
Skokie Princess Nell2872216	Dunloggin Lochinvar Prince	3-2	365	103	16864	4.3	727.0	Elmwood Farms, Lake Forest, Ill.
Stockton Donna Shamrock 3044296	Stockton Shamrock	3-4	328	-	17135	4.2	726.1	Stockton State Hosp., Stockton, Calif.
Carnation Tilda Superior 2893016	Carnation Black Magic	3-5	365	181	19307	3.5	672.2	Carnation Milk Farms, Carnation, Wash.
Carnation Skylark Creamelle 2843670	Carnation Homestead Revelation	3-5	365	91	15969	3.8	610.1	Carnation Milk Farms, Carnation, Wash.
Redfield Gypsie Fobes Bettina 2854215	King Bessie Fobes Maid	3-5	365	194	12238	3.6	441.9	Redfield State Hosp. & School, Redfield, S. Dak.
Senior Two-Year Class								
Pabst Comet Regal Wayne 2973773 (GP)	Pabst Comet	2-6	365	221	19899	3.8	761.4	Pabst Farms, Inc., Oconomowoc, Wis.
Ryancrest Golden Bess 2932599	Dunloggin Golden Cross	1-6	365	105	20724	3.5	726.2	Francis Ryan, Billings, N. Y.
Pabst Roamer Burke Piebe 2952046 (GP)	Pabst Roamer	2-10	365	204	18064	4.1	657.6	Pabst Farms, Inc., Oconomowoc, Wis.
Butterfly Hosanna Bonnie-Var 3081841	Butterfly Barney Lochinvar	2-11	365	218	14879	4.2	623.1	R. Austin & Jay W. Backus, Mexico, N. Y.
Yankton Colantha Aaggie 2927149 (VG)	Marlow Femco Alma Onward	2-7	365	126	16156	3.6	584.0	Yankton State Hosp., Yankton, S. Dak.
Mallary Farm Abbekerk Lassie 2987878 (GP)	Mallary Farm Rag Apple Triumph	2-6	365	165	15112	3.5	534.8	R. DeWitt & Gertrude R. Mallary, Bradford, Vt.
Chinook Imperial Anne 2921476 (GP)	Carnation Imperial Chief	2-7	365	166	13965	3.7	515.5	State College of Washington, Pullman, Wash.
Redfield Bessie Fobes Maid 2939424 (VG)	King Bessie Fobes Maid	2-8	365	165	13442	3.5	476.6	Redfield State Hosp. & School, Redfield, S. Dak.
Butterfly Gina Bonnie-Var 3010394	Butterfly Barney Lochinvar	2-8	365	238	10731	4.0	434.6	R. Austin & Jay W. Backus, Mexico, N. Y.
Redfield Gypsie Senator Pietje 2939430 (G)	Ravenglen Senator Pietje	2-9	365	215	12012	3.3	398.3	Redfield State Hosp. & School, Redfield, S. Dak.
Junior Two-Year Class								
Pabst Comet Fobes Lady 3038139 (VG)	Pabst Comet	2-2	365	-	22262	3.6	803.6	Pabst Farms, Inc., Oconomowoc, Wis.
Hedge Adean Iris 2995921	Dean Rag Apple Ormsby	2-4	365	130	17695	4.2	752.0	Alfred L. Rose, Pine Plains, N. Y.
Pabst Comburke Belmont 3001716 (GP)	Pabst Comet	2-4	365	232	17361	4.3	751.1	Pabst Farms, Inc., Oconomowoc, Wis.
Wis Birdine 3009987	Wis Ideal	2-1	365	211	18684	4.0	739.4	Wis. State Reformatory, Green Bay, Wis.
Wis Lona 2980157	Wis Ideal	2-3	365	86	20928	3.5	738.6	Wis. State Reformatory, Green Bay, Wis.
Wis Lullaby 2980159	Wis Ideal	2-3	365	177	17947	4.0	712.8	Wis. State Reformatory, Green Bay, Wis.
Pabst Comet Reburke Wayne 2973772 (G)	Pabst Comet	202	365	87	17712	3.9	698.1	Pabst Farms, Inc., Oconomowoc, Wis.
Pabst Comet Min 3038135 (GP)	Pabst Comet	2-4	365	229	18448	3.8	695.6	Pabst Farms, Inc., Oconomowoc, Wis.
Miss Valentine Burke Belmont 3069820	Valentine Hazelwood Belmont Burke	2-1	365	182	16069	4.1	655.1	C. W. Henry, Greeley, Colo.
Skokie Princess Roamer Nan 3099075	Pabst Roamer	State Leader 2-1	365	28	18706	3.5	654.5	Elmwood Farms, Lake Forest, Ill.
Hedge Acreston Sterling 2995916	Creston Rag Apple King	2-2	365	109	19088	3.4	654.1	Alfred L. Rose, Pine Plains, N. Y.
Pabst Comet Nettie 3038113 (VG)	Pabst Comet	2-2	365	239	16381	4.0	652.0	Pabst Farms, Inc., Oconomowoc, Wis.
Yankton Colanthus Pietje 2989366 (F)	Marlow Var Pietje B. Renown	Major No 2 2-4	342	186	15140	4.1	618.6	Yankton State Hospital, Yankton, S. Dak.
Wis Laurel 3009982	Wis Ideal	2-2	365	229	16257	3.8	610.8	Wis. State Reformatory, Green Bay, Wis.
Wis Violet Burke 2980158	Wis Ideal	2-3	365	117	15326	4.0	606.5	Wis State Reformatory, Green Bay, Wis.
Mendocino Juliette Star 3095053	Mendocino Star	2-1	362	144	16736	3.6	606.2	Mendocino State Hosp., Talmage, Calif.
Mancryco Burke Maysie 3071846 (GP)	Pabst Burke Cornflower	2-5	365	-	16773	3.6	596.7	ManCryCo Farms, Manning, Iowa
Yankton Mary Pietje 2998601 (VG)	Marlow Var Pietje B Renown	Major No 2 2-2	365	222	14255	4.1	591.2	Yankton State Hosp., Yankton, S. Dak.
Trunlan Burke Korndyke Lass 3044325 (GP)	Pabst Burke Pilot	2-3	365	216	17659	3.3	582.2	Mrs. AmalieTrunz, Millerton, N. Y.
Yankton Femco Prilly Julia 3028840 (GP)	Marlow Femco Alma Onward	2-1	365	214	16265	3.5	567.2	Yankton State Hospital, Yankton, S. Dak.
Yankton Femco Pearl 2971990 (G)	Marlow Femco Alma Onward	2-4	365	187	17745	3.2	559.8	Yankton State Hosp., Yankton, S. Dak.
Dicmere Colantha Comet 3080253	Pabst Comet 959466	2-1	365	174	14213	3.9	555.0	Elmwood Farms, Lake Forest, Ill.
Pabst Jess Glenda 3001719 (GP)	Pabst Jess	2-1	340	229	13811	4.0	554.0	Pabst Farms, Inc., Oconomowoc, Wis.
Carnation Skylark Tops 3082208	Carnation Homestead Revelation	2-4	365	239	13170	4.2	547.4	Carnation Milk Farms, Carnation, Wash.
Redfield Johanna Model Bess 2999017 (GP)	Redfield Johanna Fobes Maid	2-3	365	161	14428	3.8	542.5	Redfield State Hosp. & School, Redfield, S. Dak.
Mancryco Trix G Girl 3071845 (G)	Gilkey Banner Trixie	2-0	365	135	14112	3.8	538.9	ManCryCo Farms, Manning, Iowa
Cold Spring Bertha Var 3017227	Dunloggin Ormsby Var King	2-4	365	171	15368	3.4	527.0	Charles C. & Donald O. Brace, Lone Rock, Wis.
Wis Lucille Lass 3049995	Wisconsin Masterpiece	2-1	365	231	13484	3.8	516.9	Wis. State Reformatory, Green Bay, Wis.
Chinook Imperial Dottie 3063062 (G)	Carnation Imperial Chief	2-5	356	213	13665	3.8	516.1	State College of Washington, Pullman, Wash.
Wis Hortense 3009981	Wis Ideal	2-2	365	211	14406	3.6	514.8	Wis. State Reformatory, Green Bay, Wis.
Mendocino Star Meg 3095058	Mendocino Star	1-11	326	257	14191	3.6	513.3	Mendocino State Hosp., Talmage, Calif.
Abbekerk Ivis 3055724 (G)	Mallary Farm Rag Apple Triumph	2-0	365	177	12268	4.1	503.7	R. DeWitt & Gertrude R. Mallary, Bradford, Vt.
Forsgate Pride Med 2984174 (G)	Colonel Med Posch 824917	2-3	365	129	15013	3.3	500.2	Forsgate Farms, Jamesburg, N. J.
Stockton Aurora Mead 3342435	Stockton Mead Matchless	1-11	308	213	14130	3.5	490.8	Stockton State Hospital, Stockton, Calif.

Cow	Sire	Age Y. M.	L. of R.	Car. Calf	Milk Lbs.	% Fat	Fat Lbs.	Owner
Pabst Comburke Doraynе 2991630	Pabst Comet	2-3	295	137	12700	3.9	490.1	Pabst Farms, Inc., Oconomowoc, Wis.
Pabst Romont Sue 3001713 (GP)	Pabst Roamer	2-3	365	243	13494	3.5	477.1	Pabst Farms, Inc., Oconomowoc, Wis.
Pabst Roamer Judy Walker 3038115 (GP)	Pabst Roamer	3-3	362	244	13155	3.5	465.8	Pabst Farms, Inc., Oconomowoc, Wis.
Yankton Pietje Abbekerk 3028844	Marlow Var Pietje B Renow Major No 2	2-2	327	219	10636	4.3	455.4	Yankton State Hospital, Yankton, S. Dak.
Pansco Mont Path Hadel 3001894 (F)	Pansco Hazel Designer	2-3	313	166	10353	4.1	427.7	F. F. Pellissier, Whittier, Calif.

YEARLY DIVISION 2X

Full-Aged Class

Cow	Sire	Age Y. M.	L. of R.	Car. Calf	Milk Lbs.	% Fat	Fat Lbs.	Owner
Winterthur Winner Fobes Aistina 2578344 (GP)	Winterthur Select Dud Winner	5-10	365	157	23743	3.9	924.3	H. F. duPont, Winterthur, Del.
Dupine Carnation Cascade Flo 244"850 (VG)	Carnation Artisan	7-7	365	218	23097	3.5	814.7	Grimes Bros., Harrisburg, Oreg.
Rhody Jared Bettina 2495988 (VG)	N J E S Conqueror Darline Jared	6-1	365	34	19218	4.2	812.5	Univ. of Rhode Island, Kingston, R. I.
Betty Ormsby Brookside 2372696	Pabst Dictator	8-4	365	235	19034	4.2	801.1	Larro Research Farm, Detroit, Mich.
Meriwether Arline Fobes Triune 2710019 (VG)	Triune Fobes Mechthilde	5-1	348	216	19470	3.9	754.1	John & Kathryn Bartlett, Oshkosh, Wis.
Larro Royal 2607707	Pabst Dictator	6-4	365	206	18735	4.0	750.7	Larro Research Farm, Detroit, Mich.
Mallary Farm Mistress Anne 2343039 (GP)	Tyler Farms Posch Master	8-5	365	180	21126	3.5	738.2	Nelson Pendleton, Lyndonville, Vt.
Elm Grove Homestead Mistress 2617326 (VG)	Carnation Stadacona	5-8	365	211	18242	4.0	730.2	Mr. & Mrs. Frank Ehlers, Chadron, Nebr.
Meadow Springs Admiral Daisy 2630850 (GP)	Dunloggin Follow On	5-9	365	256	14630	4.9	711.5	Meadow Springs Farm, Alliance, Ohio
Stoneleigh Dunloggin Pride 2661681 (GP)	Bairdlea Dunloggin Aca	5-4	365	246	18072	3.8	695.6	Anderson Fowler, Peapack, N. J.
Exranco Nugget Bonita 2413810 (GP)	Adohr Nugget Prince	8-3	336	222	17184	4.0	686.2	Excelsior Ranch Co., Ltd., Garden Grove, Calif.
Fir Forest King Ormsby Segis 2710572	Wisconsin King of the Dellas	6-2	365	210	20699	3.2	665.6	Consolidated Water Power & Paper Co., Cavour, Wis.
Glen Summit Segis Dean 2658426	Dean Chief Ona	5-6	365	-	17005	3.9	665.0	J. S. Johnson, Oldwick, N. J.
WHR Inka Johanna 2703378 (EX)	King Bess Truth Conductor	5-8	334	227	17067	3.9	662.2	Wyoming Hereford Ranch, Cheyenne, Wyo.
		State Leader						
Jaysee Bracelet Fobes Ultra 2357269 (GP)	Winterthur Fobes Great Ultra	7-11	365	141	14842	4.5	661.8	Jewish Consumptives' Relief Society, Spivak, Colo.
Aaggie Model Piebe Tritomia 2348635 (VG)	Sir Pietertje Model Ormsby	8-3	346	212	18381	3.6	661.3	Weaver Witwer, Marion, Iowa
Outlet Winterthur Valdessa Segis 2563578 (VG)	Winterthur Star Nebraska Vokirl	7-7	365	-	16036	4.1	659.2	J. S. Johnson, Oldwick, N. J.
Henart Winterthur Fobes Vera 2986908 (GP)	Winterthur Winner Fobes Ykati	5-6	365	54	20302	3.2	657.3	Henry Marsh & Son, Munnsville, N. Y.
U of A Oneonta Koba Daisy 2657574 (VG)	North Star Oneonta	5-2	348	223	17521	3.7	645.2	Univ. of Arizona, Tucson, Ariz.
Windy Shade Posch Sensation 2415252 (GP)	Winterthur Posch Ormsby Fobes	7-4	365	67	18650	3.4	639.2	Sam J. Johnson, West Chester, Ohio
Belle Beauty Ormsby Combine 2226900 (EX)	Man-O-War Combine	10-6	350	222	15820	4.0	634.4	Dr. & Mrs. Herbert Lothe, Bristol, Wis.
Pabst Burke Great Mistress 2623097 (GP)	Wisconsin Admiral Burke Lad	5-8	365	-	11936	5.2	624.0	H. F. duPont, Winterthur, Del.
Doradella Colantha Fobes 2306722 (EX)	Lauxmont Adrodella	9-1	344	222	15183	4.1	620.3	Norman E. Rishel, York, Pa.
Carnation Imperial Cinderella 2559561 (GP)	Carnation Governor Imperial	8-2	319	216	16433	3.8	619.9	Killybracken Farm, Wayne, Ill.
Grandholm Inka Posch 2949214 (G)	Buster Inka La Vata	9-2	342	203	15044	4.1	617.7	Thos. K. Martin, Northridge, Calif.
Winterthur Fobes Select Zamalo 2523498 (VG)	Posch Ormsby Fobes 14th	6-10	365	194	15405	3.9	602.4	H. F. duPont, Winterthur, Del.
Exranco Robles Bess 2995644 (GP)	Los Robles Prince Pontiac	5-0	314	210	14480	4.1	597.8	Excelsior Ranch Co., Ltd., Garden Grove, Calif.
Mountain View Little Josie Slam 2738172 (VG)	Supreme Grand Slam	8-1	365	246	15575	3.7	581.0	Silvis Farms, Inc., Greensburg, Pa.
Fir Forest Queen Della 2481885	Wisconsin King of the Dellas	9-0	355	226	15354	3.8	579.4	Consolidated Water Power & Paper Co., Cavour, Wis.
Nannette Royal 2d 2693824	King Colantha Dunloggin Ormsby	5-3	358	67	17278	3.3	576.1	Wm. A. Hayssen, Elkhart Lake, Wis.
Rayulmn Goliath Thursday 2426117 (VG)	Baker Farm Goliath	7-4	356	123	14304	4.0	575.3	R. P. & L. K. Ullmann, Manchester, Mich.
Hartog Korndyke Parthenea Ormsby 2586432 (GP)	King Bessie Korndyke Ormsby 14th	7-4	365	141	16954	3.4	573.3	Andrew L. Dahlien, Minneapolis, Minn.
Rayulmn Dictator Marjala 2817544 (GP)	Sir Bess Ormsby Fobes Dictator	5-7	334	205	16841	3.4	568.4	R. P. & L. K. Ullmann, Manchester, Mich.
Milk & Honey Trailblazer Toots 2689844 (GP)	Montvic Rag Apple Trailblazer	5-6	365	120	16132	3.5	558.1	J. S. Johnson, Oldwick, N. J.
Lashbrook Christmas Fay 2394871 (VG)	King of the Pearls	8-3	340	228	15176	3.6	553.1	A. J. Lashbrook, Northfield, Minn.
N P Pansy Bett Kilt 2060320 (GP)	Matador Pansy Kilt	11-5	328	-	15752	3.4	541.8	Univ. of Nebr., North Platte, Nebraska
Jean Doris Pontiac 3255969 (GP)	Elmcroft Pilot	5-0	365	240	15334	3.4	529.0	H. J. Rothenburgh, Montgomery, N. Y.
Carnation Homestead Ormsby Lucy 2504220	Governor of Carnation	7-0	365	196	12786	4.0	514.3	Carnation Milk Farms, Carnation, Wash.
Kanstacol Madcap Dream 2700566 (GP)	Carnation Madcap Marshall	5-1	308	147	15275	3.3	511.4	Kansas State College, Manhattan, Kans.
Kate Korndyke Matador 2772150 (EX)	Baker Farm Gold Seal	5-10	330	159	10759	4.2	447.9	Silvis Farms, Inc., Greensburg, Pa.
Piebe Fobes Letha 2717424 (GP)	Tyler Farms Master Lee	5-6	252	48	11115	4.0	440.3	Upwey Farms, So. Woodstock, Vt.
Jessie Fobes Abbekerk Posch 3095246	Posch Fobes Mercedes	5-1	306	222	12522	3.4	428.1	Wood-Jon Farms, Inc., Valparaiso, Ind.
Blueberry Carnation Cinderella 2674735	Carnation Governor Veeman Inka	5-5	310	-	11696	3.6	416.0	Nelson Pendleton, Lyndonville, Vt.
Gewina Count Perfection 2435731 (GP)	Illini Canabel Perfection Flood	8-2	283	-	9525	4.2	401.8	R. B. McLaughlin, Byron, Ill.

Senior Four-Year Class

Cow	Sire	Age Y. M.	L. of R.	Car. Calf	Milk Lbs.	% Fat	Fat Lbs.	Owner
Christy Homestead Linda 2826342 (G)	Carnation Imperial Senator	4-7	365	195	21044	3.9	812.9	Theo. F. Christoph, Chilton, Wis.
Martyholm Homestead Pride 2823134 (VG)	Martyholm Follow On	4-11	365	-	15607	4.3	664.1	Theo. F. Christoph, Chilton, Wis.
Windy Shade Dun Var Wayne Flo 2748808 (GP)	Dunloggin Lochinvar	4-6	365	-	18233	3.5	643.9	Sam J. Johnson, West Chester, Ohio
Rayulmn Ormsby Daun 2698782 (G)	Baker Farm Dauntless	4-9	342	170	14081	4.2	594.0	R. P. & L. K. Ullmann, Manchester, Mich.
Fir Forest Princess Hope 2982117	Fir Forest King of the Dellas	4-8	340	161	14981	3.7	547.5	Consolidated Water Power & Paper Co., Cavour, Wis.
Ball Farm Princess Rag Apple 2781475	Hillmac Commander Monogram	4-8	335	203	14831	3.5	522.0	Edgar G. Ball, Elwood, Ind.
Plain View Mistress Creator 2738936	Plain View King Bessie	4-11	365	161	14940	3.5	518.5	Imig Bros., Neillsville, Wis.
Distinction Daisy Typesetter 2694249	Carnation Typesetter	4-10	333	216	13921	3.7	511.2	John Wuethrich Creamery Co., Greenwood, Wis.
Winterthur Fobes Select Bedina 2728052	Posch Ormsby Fobes 14th	4-8	365	150	13153	3.7	480.8	Larro Research Farm, Detroit, Mich.
N J E S Chief Martha Aurora 2656645 (G)	N J E S Conqueror Allegro Joel	4-10	340	-	10335	4.4	458.8	Aldo Panciera, Westerly, R. I.
Rawleigh Lady Dean 2788131	Posch Ormsby Fobes Dean	4-6	234	-	11324	3.6	407.8	The W. T. Rawleigh Co., Freeport, Ill.

Junior Four-Year Class

Cow	Sire	Age Y. M.	L. of R.	Car. Calf	Milk Lbs.	% Fat	Fat Lbs.	Owner
Fobes Carnation Inka Segis 3132713 (VG)	Carnation Special Agent	4-1	365	217	20697	3.5	729.8	H. J. Rothenburgh, Montgomery, N. Y.
Oostie Homestead Gentle 2823142 (G)	Carnation Imperial Senator	4-5	332	217	16962	3.8	652.7	Theo. F. Christoph, Chilton, Wis.
Cedar Creek Madlyn Mechthilde 2818726 (GP)	Triune Fobes Mechthilde	4-4	365	177	16167	3.8	607.2	John & Kathryn Bartlett, Oshkosh, Wis.
Aaggie Inka Ormsby S Rosebud 2754990	Frejon Aaggie Sensation	4-5	316	238	16288	3.7	600.8	Wood-Jon Farms, Inc., Valparaiso, Ind.
Carnation Korndyke Homestead Tyee 2806659	Carnation Chieftain	4-4	365	-	15255	3.9	597.0	Carnation Milk Farms, Carnation, Wash.
Brenfar C P C Dorothy 2715168 (G)	C P C Sheik	4-4	365	58	18008	3.1	559.5	S. D. Ruby, Elkhorn, Wis.
Bayfield Royal Chloe 2866925 (GP)	Quonquont Royal Starter	4-3	358	208	12656	4.0	508.9	George F. Causey, Wakefield, R. I.
Eldonon Mistress Betty 2789896	Olirlich Master of Eldonson	4-1	365	126	12283	4.1	498.1	Donald W. Johnson, Anthony L. Michel & Roswell H. Chrisman, Bartlett, Ill.
Kitco Pontiac Pontiac Posch Francy 2755766 (G)	K A S General Pontiac	4-5	362	185	13839	3.4	475.9	F. B. Kittredge, North Andover, Mass.
Meadow Springs Fobes Pietertje 2879734 (GP)	Dunloggin Follow On	4-0	360	-	12014	3.9	471.3	Hickory Creek Farms, West McHenry, Ill.
Silvis Farm Beau Katherine 2837774 (G)	Dunloggin Lochinvar Citation	4-1	314	176	11281	3.9	436.9	Silvis Farms, Inc., Greensburg, Pa.

Senior Three-Year Class

Cow	Sire	Age Y. M.	L. of R.	Car. Calf	Milk Lbs.	% Fat	Fat Lbs.	Owner
Wiseacres Burke Fobes 2863803	Pabst Burke Johanna	3-7	340	214	18438	4.1	759.7	Weisner & Seward, Elkhorn, Wis.
Larro Dictator Sensation Bess 2975564	Larro Dictator Sensation	3-10	352	178	14131	4.3	607.2	Larro Research Farm, Detroit, Mich.
Trunlan Burke Inka Jean 3034840	Pabst Burke Pilot	3-7	306	185	14328	3.9	562.0	Cyril W. Knibb, Pascoag, R. I.

Cow	Sire	Age Y. M.	L. of R.	Car. Calf	Milk Lbs.	% Fat	Fat Lbs.	Owner
Silvis Farm Belle EMineta 2837777 (GP)	Dean Marathon Belle	3-10	365	185	10927	4.7	514.3	Silvis Farms, Inc., Greensburg, Pa.
Countess Inka Ormsby Beets 2855653	Count Inka Fobes Pontiac	3-11	329	204	12213	4.0	490.4	Wood-Jon Farms, Inc., Valparaiso, Ind.
USHunt Gov-Inka F F D Maid 2866721	Carnation Governor Inka Veeman	3-6	332	180	12337	3.8	464.2	U. S. Dairy Division, Huntley, Mont.
Winterthur Apex Winner Cygold 2864097	Winterthur Fobes Kann Apex	3-9	349	143	12006	3.7	448.0	Larro Research Farm, Detroit, Mich.
Distinction Colo ny Carnation Lady 2839166	Colony George Sir Heilc	3-8	318	218	9946	4.2	419.9	John Wuethrich Creamery Co., Greenwood, Wis.
Maytag Ormsby Fobes Dream Model 2841727 (GP)	Maytag Ormsby Fobes	3-6	362	176	11104	3.7	413.2	Sam J. Johnson, West Chester, Ohio
Kitco Fobes Colantha Linda 2866976 (GP)	Winterthur Victor Nebska Yukon	3-6	336	169	10753	3.6	389.0	F. B. Kittredge, North Andover, Mass.
Pinky Aristocrat 3206161 (GP)	Newmont Aristocrat 18th	3-7	350	248	10353	3.6	374.8	E. C. Wippermann, Sheboygan, Wis.
USHunt Inka F E E Maid 2829150	Gov Inka Klaver Pride F Paul Sade	3-11	365	150	10157	3.5	353.8	U. S. Dairy Division, Huntley, Mont.
USHunt Inka F F O Maid 2829154	Gov Inka Klaver Pride F Paul Sade	3-9	314	116	8565	3.9	334.6	U. S. Dairy Division, Hutley, Mont.

Junior Three-Year Class

Cow	Sire	Age Y. M.	L. of R.	Car. Calf	Milk Lbs.	% Fat	Fat Lbs.	Owner
Winterthur Zeus Fobes Cesequel 2900256 (VG)	Pabst Winterthur Zeus	3-5	365	225	18663	4.1	762.4	H. F. duPont, Winterthur, Del.
		State Leader						
Exranco Perfection Fayne Bess 2954571 (VG)	Exranco Perfection	3-4	324	210	16702	4.3	713.1	Excelsior Ranch Co., Ltd., Garden Grove, Calif.
Rishel Constellation Ruth 2852816 (G)	Rag Apple Constellation	3-2	365	137	16193	3.8	620.6	Norman E. Rishel, York, Pa.
Cedar Creek Rita Vickery 2974995 (G)	Admiral Segis Ormsby Vickery	3-2	344	225	17721	3.5	618.1	John & Kathryn Bartlett, Oshkosh, Wis.
Whirlhill Q Princess Linda Posch 2840050 (GP)	Mallary Farm Posch Quintessence	3-4	365	123	13495	4.3	580.7	Upwey Farms, So. Woodstock, Vt.
Oakadell Betty Wayne 3054645 (G)	Lexridge Pietertje Wayne	3-3	365	198	16341	3.6	580.5	Rockcrest Farms, Elkader, Iowa
Exranco Valdessa Creator Rosie 3047876 (GP)	Exranco Rosie Wayne Creator	3-0	322	211	11358	4.6	519.3	Excelsior Ranch Co., Ltd., Garden Grove, Calif.
Rockcrest Burke Sunbeam 2899275 (GP)	Pabst Burke Piebe Tritomia	3-0	365	218	15294	3.3	508.0	Rockcrest Farms, Elkader, Iowa
Jaysee Madcap Varsity Mooie 2873231 (G)	Carnation Imperial Madcap Ormsby	3-3	365	177	13571	3.7	495.8	Jewish Consumptives' Relief Society, Spivak, Colo.
Otco Admiral Annamae 2907409	Helengeorge Master Admiral	3-0	365	213	11733	4.0	472.0	Roland L. Thompson, M. D., Elroy, Wis.
Elahome Roamer Prilly 2945009	Pabst Robel Governor	3-4	328	205	12395	3.7	452.8	Emerson Ela, Rochester, Wis.
USHunt Chief F G D Maid 2928141	Chief Piebe Line-Gerben Colan Star	3-0	365	194	10126	3.7	371.1	U. S. Dairy Division, Huntley, Mont.
Lochlyndon Rag Apple Dolly 3095713 (G)	Mallary Farm Rag Apple Liberator	3-0	306	207	10191	3.4	348.7	Nelson Pendleton, Lyndonville, Vt.

Senior Two-Year Class

Cow	Sire	Age Y. M.	L. of R.	Car. Calf	Milk Lbs.	% Fat	Fat Lbs.	Owner
Richman Hanna Hartog Pontiac 2951680	Carnation Pilot	2-11	365	213	14810	3.6	532.1	Richman Farms, Lodi, Ohio
Inka Dunloggin Chieftain 3250893 (GP)	Mari-Don Montvic Chieftain	2-10	365	168	13488	3.8	506.9	Upwey Farms, So. Woodstock, Vt.
Mallary Farm Abbekerk Patience 2883755	Mallary Farm Rag Apple Triumph	2-11	365	195	12942	3.9	505.9	Upwey Farms, So. Woodstock, Vt.
Ruby Acres Ormsby Flora 3031630 (GP)	Brenfar C P C Blackie	2-6	342	202	12458	3.9	486.0	S. D. Ruby, Elkhorn, Wis.
USHunt Hark F G O Maid 2928144	Gov Hark Burk Pride Gerb Col Wayne	2-10	365	61	12928	3.6	469.6	U. S. Dairy Division, Huntley, Mont.
Chimacum Alderbank Hallrose Irene 2919880	Hallrose Rozetta Admiral	2-9	365	178	13446	3.5	467.6	Roger Jessup Farms, Glendale, Calif.
Irene Kayewood Osborndale 3161099	Joe Osborndale King	2-8	365	194	12713	3.7	466.1	Roland L. Thompson, M.D., Elroy, Wis.
Ball Farm Texal Mooie 3026541	Lonelm Rag Apple Balmand	2-6	333	244	12043	3.8	456.0	Edgar G. Ball, Elwood, Ind.
Rockcrest Burke Dean Sunbeam 2925885 (GP)	Pabst Burke Piebe Tritomia	2-11	365	211	12928	3.4	437.1	Rockcrest Farms, Elkader, Iowa
Hallrose Hazel Hope 2923896 (GP)	Hallrose King Hazel	2-10	365	178	10355	4.0	409.2	S. B. Hall, Troutdale, Oreg.
Mallary Farm Abbekerk Shinola 2945142 (G)	Mallary Farm Rag Apple Triumph	2-11	352	226	9777	3.9	381.8	Upwey Farms, So. Woodstock, Vt.
Rubilyn Creamelle Ormsby 3058797 (GP)	Admiral Vickery Vale	2-10	328	84	8845	3.8	337.1	S. B. Hall, Troutdale, Oreg.

Junior Two-Year Class

Cow	Sire	Age Y. M.	L. of R.	Car. Calf	Milk Lbs.	% Fat	Fat Lbs.	Owner
Wis Joy 3009985	Wis Ideal	2-2	365	178	17309	3.9	676.2	Wis. State Reformatory, Green Bay, Wis.
E Becker Alice Fobes Supreme 2999067	Sir Bess Ormsby Fobes Supreme	2-5	365	69	19026	3.5	667.4	Elmer Becker, Watkins, Iowa
Christy Homestead Dulciana 3298329	Carnation Homestead Highboy	2-0	365	263	13981	4.1	570.3	Theo. F. Christoph, Chilton, Wis.
Carnation Lola Honey 3153486	Hallrose Progressor	2-2	365	207	16092	3.5	558.6	Carnation Milk Farms, Carnation, Wash.
Carnation Skylark Ormsby 3082204	Carnation Homestead Revelation	2-5	365	223	13536	4.1	553.1	Carnation Milk Farms, Carnation, Wash.
St Croixco Model Burke 2985736	Chipco Bess Burke Model	2-4	365	242	12525	4.4	544.9	St. Croix County Hosp., New Richmond, Wis.
Rockcrest Burke Barbara 3015705 (G)	Pabst Burke Piebe Tritomia	2-1	365	106	15977	3.4	543.7	Rockcrest Farms, Elkader, Iowa
Plain View Starlight 3071675	Wis Grandmaster	2-4	365	222	15471	3.5	536.5	Imig Bros., Neillsville, Wis.
Rockcrest Burke Patricia 3015704 (GP)	Pabst Burke Piebe Tritomia	2-4	365	237	12801	4.0	509.0	Rockcrest Farms, Elkader, Iowa
Exranco Lyons Wahabee 3260676 (F)	Los Robles Lyons Prince Ormsby	1-10	332	217	10648	4.7	505.4	Excelsior Ranch Co., Ltd., Garden Grove, Calif.
Oostie Imperial Elaine 3036913 (VG)	Carnation Imperial Senator	2-3	362	205	12823	3.9	505.2	John M. Stoffell, Knoxville, Tenn.
Molly Johanna Osborndale Posch 3161100	Joe Osborndale King	2-1	365	236	13726	3.7	504.7	Roland L. Thompson, M.D., Elroy, Wis.
Windy Shade Posch A Ella 3075034 (VG)	Winterthur Posch Ormsby Fobes	2-2	365	216	12942	3.8	498.1	Sam J. Johnson, West Chester, Ohio
Bonheur Abbekerk Empress 3199326	Hawkherst Emperor Bonheur	2-5	365	169	12423	4.0	491.4	Ralph A. Thompson & Sons, Clymer, N. Y.
WHR Carnation May Inka 3017016 (GP)	Carnation Imperial Aristocrat	2-5	358	232	12187	4.0	489.4	Wyoming Hereford Ranch, Cheyenne, Wyo.
Windy Shade Posch Dwane Flo 3024352 (GP)	Winterthur Posch Ormsby Fobes	2-1	365	190	13663	3.5	482.3	S. D. Ruby, Elkhorn, Wis.
Winterthur Victor Winner Egold 3079373	Winterthur Fobes Posch Victor	2-1	365	209	13011	3.7	479.7	H. F. duPont, Winterthur, Del.
USHunt Hark F H F Maid 2997732	Gov Hark Burk Pride Gerb Col Wayne	2-3	365	211	13045	3.7	476.5	U. S. Dairy Division, Huntley, Mont.
W I S Jasmine 3216345	Wis Lieutenant	2-0	365	163	13091	3.6	470.4	Wisconsin School for Boys, Waukesha, Wis.
Mountwood Mistress Ormsby 3110930	Illianna La Master	1-11	365	245	12560	3.7	464.7	Alfred M. Paper, Stockton, Iowa
Rockcrest Burke Design 3006692 (GP)	Pabst Burke Piebe Tritomia	2-2	365	186	14573	3.2	463.6	Rockcrest Farms, Elkader, Iowa
WHR Sylvia 3017023 (GP)	Carnation Imperial Aristocrat	2-3	351	249	11554	3.9	454.0	Wyoming Hereford Ranch, Cheyenne, Wyo.
Silvis Farm Esteem Belle 3020930 (GP)	Dean Marathon Belle	2-1	365	215	10774	4.2	453.9	Silvis Farms, Inc., Greensburg, Pa.
Curtiss Candy Dandy Lady 2d 3014431 (GP)	Curtiss Candy Dandy George	2-3	365	164	11713	3.9	452.7	Curtiss Candy Co., Chicago, Ill.
USHunt Hark F H B Maid 2997730	Gov Hark Burk Pride Gerb Col Wayne	2-5	365	199	11686	3.7	436.7	U. S. Dairy Division, Huntley, Mont.
Sensation Fobes Pansy 3160383 (G)	Sensation Newmont Fobes Lad	2-3	365	-	9385	4.3	405.8	Henry Van Driest, Cedar Grove, Wis.
Elm Grove Governor Sharon 3123261 (F)	Carnation Governor Supride	2-1	345	175	10970	3.7	403.8	Mr. & Mrs. Frank Ehlers, Chadron, Nebr.
Rockcrest Burke Angeline 3006694 (G)	Pabst Burke Piebe Tritomia	1-11	365	140	12438	3.4	423.6	Rockcrest Farms, Elkader, Iowa
Lake Park Pet Aristocrat 3057426 (GP)	Newmont Aristocrat 18th	1-11	315	171	11812	3.4	400.1	E. C. Wippermann, Sheboygan, Wis.
Rayulma Breeze Norma 3292819	Pabst Burke Breeze	2-4	361	239	10391	3.8	392.8	R. P. & L. K. Ullmann, Manchester, Mich.
Ro-Co-Da Imperial Segis 3034339	Carnation Imperial Hazelwood King	2-3	358	223	10498	3.5	362.6	Robert G. Ripley, Urbana, Ohio
N P Heilo Acacia 3171868	Carnation Heilo Imperial	2-4	313	159	8576	4.1	352.7	Univ. of Nebr., North Platte, Nebr.
Richman Cinderella Judy 2965123	Carnation Liberator	2-4	335	111	10796	3.3	356.5	Richman Farms, Lodi, Ohio
Illianna La Mistress Papoose 3095309	Illianna La Master	2-1	312	193	9740	3.3	318.5	Virgil A. Paper, Stockton, Iowa

HERD IMPROVEMENT REGISTRY

In this issue are reported 150 new herd averages. There are 8 herds tested in Classification 3X, 137 in Classification 2X and 5 in the 3X-2X combination. The detailed list follows:

Classification 3X	No. Cows	Days In Milk	Avg. Milk	Avg. %	Avg. Fat
Brow, Benj. H., Slocum, R. I.	38	298	14349	3.6	517.7
Budd, Jack R., Belleville, Mich.	12	335	21057	3.8	793.4
Coldwater State Home & Trng. School, Coldwater, Mich.	54	308	11755	3.5	407.9
Dawdy, E. A. Salina, Kans.	19	313	12782	3.9	494.8
Marshfield, Elmer, Marcellus, N. Y.	11	306	12635	3.8	485.4
SanMarGale Farms, Oregonia, Ohio	50	269	10781	3.8	413.0
Sylvester Farms, Hinsdale, N. H.	10	290	15212	3.5	538.9
Tewksbury State Hospital & Infirmary, Tewksbury, Mass.	102	306	12237	3.4	416.8

Classification 2X	No. Cows	Days In Milk	Avg. Milk	Avg. %	Avg. Fat
Abel Investment Co., Lincoln, Nebr.	25	275	9061	3.7	331.4
Adams, K. S., Bartlesville, Okla.	76	274	9289	3.5	329.0
Agen, William, Arcade, N. Y.	14	313	11795	3.5	409.5
Anderson, Lyle F., Wendell, Idaho	9	295	14147	3.5	487.8
Anker Farms, Rice Lake, Wis.	30	306	11634	3.6	419.2
Aplin, Donald G., Putney, Vt.	15	287	9286	3.8	352.4
Bahre, Peter, Suffield, Conn.	9	319	9878	3.5	343.4
Beane, Craig, Ft. Atkinson, Wis.	22	284	10612	3.7	389.3
Benter, Adolph, Creswell, Oreg.	27	296	11813	3.3	394.1
Blatter, A., Barron, Wis.	20	320	11209	4.0	442.9
Borror, Mark L. & Bruce W., Springville, Calif.	73	310	11919	3.7	440.1
Boyer, Joseph & August Wm. Vaczy, New Marlboro, Mass.	24	263	9410	3.7	346.7
Brooks, John B. & H. W. Heidecker, Rock Creek, Ohio	24	306	10341	3.7	383.3
Brost, Theodore, Brookston, Ind.	7	322	11189	3.5	391.7
Bryant, J. E. & Sons, Zearing, Iowa	20	307	9960	3.3	332.8
Burgeson, T. A., Grandview, Mo.	21	317	13512	3.6	488.0
Burggraaff, Richard, Boyden, Iowa	18	300	12035	3.7	446.8
Butters, Warren G., East Corinth, Maine	14	281	10635	3.7	397.2
Cadwallader, William P., Salem, N. J.	18	290	10098	3.5	354.8
Campau, Francis C., Ada, Mich.	17	311	10671	3.8	409.6
Campbell, Russell E., Sandusky, Mich.	16	281	10718	3.4	368.8
Chapman, Elmer F., Decker, Mich.	8	305	10555	3.8	399.0
Charles, J. Lester, Landisville, Pa.	7	303	10829	3.6	393.0
Cheney, F. G., Williamston, Mich.	18	296	10329	3.6	369.7
Choate, Jerome F., Lancaster, N. Y.	10	297	13313	3.5	466.5
Clark, Wesley G., Hanford, Calif.	54	313	13288	3.8	503.7
Clarke, Mrs. David R., Union, Ill.	30	289	12158	3.7	455.9
Colorado A & M College, Fort Collins, Colo.	27	304	10790	3.7	397.5
Cross, Howard L., Fayetteville, N. Y.	20	293	12027	3.7	448.3
Cummings, David C., Guilford College, N. C.	34	304	11875	3.6	426.3
Denver Farm, Henderson, Colo.	13	300	12990	3.8	489.1
Doherty, Francis, Brown City, Mich.	13	300	12305	3.6	440.1
Dole, Fred B., Shelburne Falls, Mass.	11	324	10048	3.8	385.9
Donaldson, R. C. & Son, Etna, Maine	16	294	8358	3.8	318.0
Drury, Henry & Sons, Preston, Idaho	14	308	14092	3.4	482.0
Dwyer, Leo P., Walworth, Wis.	22	312	8625	3.7	323.0
Edgewood Hall, Provoost, Utah	14	307	12178	3.6	438.8
Eiten, Fred H. & Sons, Wellsburg, Iowa	13	322	12946	4.0	513.3
Farrar, Percy W., Cape Girardeau, Mo.	17	291	10335	3.4	353.9
Figi, William J., Argyle, Wis.	36	298	9660	3.6	345.5
Finch, Doak, Trinity, N. C.	26	288	9717	3.6	351.0
Fischer, Dr. H. C., Danbury, Conn.	33	266	12135	3.5	425.5
Fisher, A. & Sons, Canastota, N. Y.	40	314	11103	3.5	392.8
Fisher Farms, Canastota, N. Y.	40	302	11803	3.4	400.7
Geiser, Clemens M., Chilton, Wis.	20	266	9087	3.6	323.5
Giesler, Kenneth E., Elmore, Ohio	13	324	11879	3.5	412.9
Glover Farms, Ft. Atkinson, Wis.	29	294	10973	3.6	393.1
Golden, James, Friendship, Wis.	15	294	12511	3.4	425.0
Goodyear, Frank H., Danboro, Pa.	27	298	13290	3.6	475.6
Gramling & Mundschau, Dousman, Wis.	39	306	9812	3.6	352.4
Haass, Roy H., Hartland, Wis.	14	289	11663	3.8	438.0
Haggett, Eben C., Damariscotta Mills, Me.	12	258	11075	3.5	383.8
Hall, Lester C., Tiffin, Ohio	18	283	9198	3.5	321.4
Hamilton, Paul C., Meadville, Pa.	12	312	10487	3.4	354.2
Hawes, Herbert A., Union, Maine	19	297	11490	3.6	419.0
Henderson, W. T., Paullina, Iowa	5	300	15648	3.5	552.6
Hess, Elvin, Strasburg, Pa.	19	320	12436	3.8	471.5
Hitz, Milton, Highland, Ill.	16	328	11038	3.5	387.8
Hughes, Alfred B. & Walter L. Warner, Bronson, Mich.	5	290	9911	3.2	319.4
Jardon, Robert A., Randolph, Iowa	19	301	10164	3.7	372.3
Jensen, Chris C., Colfax, Wis.	22	314	10356	3.7	385.3
Jochum, Emil, Valley City, Ohio	38	305	13097	3.3	437.5
Johnson, Leonard W., St. Croix Falls, Wis.	16	299	9906	3.8	378.8
Kallman, Herbert, Jewett City, Conn.	18	299	10625	3.6	383.7
Kellogg, Malcolm C., Scipio Center, N. Y.	11	279	9761	3.7	359.2
King, Grant, Summerville, Pa.	9	317	12870	3.4	443.2
King, Leslie C., Clarksburg, Md.	52	309	13748	3.4	463.5
Kuhl, Vernon E., Davenport, Iowa	5	314	11073	3.6	398.8
Kuhlmann, Theodore, Lester Prairie, Minn.	21	314	10594	3.5	368.1
Lee, N. W. & Son, New London, Ohio	11	329	11646	3.6	416.1
Lemish, Joseph & Son, Garrett, Ind.	15	294	10982	4.1	448.1
Lewke, Carl, Columbus, Wis.	10	290	11030	3.4	376.7
Lonergan, L. J. & Sons, Homer, N. Y.	49	285	11322	3.4	385.9
Luckey, J. Kirk, Elmore, Ohio	14	316	8659	3.6	313.6
Luzan, Howard J., Montpelier, Ohio	10	270	11524	3.7	421.3
Markt, Lloyd, Oregon, Mo.	13	275	9216	3.7	342.2
MacKenzie, Roland R., Cockeysville, Md.	18	323	11022	3.6	391.9
Maxfield, Leslie E. & Sons, North Hartland, Vt.	38	302	10833	3.7	397.1
McDannel, Kenneth P., East Canton, Ohio	25	301	9689	3.7	356.2
McNees, B. A., Visalia, Calif.	10	292	15510	3.6	554.5
Medsker, Carl W., Sullivan, Ind.	10	293	12113	3.6	439.2
Miller, Harry E., Jr., Lakeville, Ohio	10	293	11176	3.6	407.5
Miller, J. D., Acme, Pa.	11	283	9898	3.5	348.6
Milwaukee County House of Correction, Milwaukee, Wis.	82	313	9809	3.7	359.8
Morrow, G. G., Locke, N. Y.	13	292	11855	3.8	447.2
Neilson, Ronald & Eugene, Spanish Fork, Utah	15	291	13019	3.7	476.7
New York State Agr. & Tech. Institute, Alfred, N. Y.	21	279	12238	3.7	458.8
Oatman Farms, Inc. & Harold L. Jepson, Dundee, Ill.	39	289	12563	3.4	431.2
O'Brien, W. H., Jr., Salisbury, Conn.	16	292	12967	3.7	482.0
Oliver, Walter, Pontiac, Mich.	11	294	14626	3.7	538.1
Payne, Walter R., Sandusky, Ohio	15	265	10030	3.3	329.1
Peabody, Charles A., Walpole, N. H.	8	276	9780	3.8	371.6
Peters Bros., Marengo, Ill.	19	313	10235	3.7	375.9
Peterson, G. E., Orleans, Mich.	14	328	16429	3.7	604.7
Phelps, Walter K., Newport, R. I.	15	302	11318	3.8	428.7
Phillips, Norman F., Risingsun, Ohio	13	310	13345	3.4	458.9
Pickitt, Harry, Allegan, Mich.	32	288	12052	3.5	426.1
Pirie, S. C., Spring Grove, Ill.	63	258	8637	3.6	309.0
Red Rose Experimental Farms, Lancaster, Pa.	48	289	9817	3.8	369.3
Rhoades, Dale H. & Anna Mae Rhodes, Emlenton, Pa.	8	307	13039	3.4	445.3
Ripley, Forrest M., Willshire, Ohio	13	292	12389	3.4	425.7
Rogers, Mrs. Ruth, Big Rapids, Mich.	26	316	13296	3.8	506.5
Rohlfs, Clayton & Sons, Fairgrove, Mich.	8	275	9021	3.4	308.6
Roorda, Nick, Lynden, Wash.	12	281	10456	3.6	380.6
Ruen, Arthur C., Postville, Iowa	13	287	9742	3.6	346.7
St. Charles Boys' Home, Milwaukee, Wis.	8	291	9687	4.0	387.2
Sam Houston State Teachers College, Huntsville, Texas	6	308	8307	3.2	267.4
Sanford, Dalton H., Margaretville, N.Y.	22	291	11756	3.5	412.3
Schick Farms, Milford, N. J.	39	293	12119	3.8	433.3
Shuy, Carlos, Creston, Ohio	7	290	13125	3.8	499.5
Siebert, E. R., Howell, Mich.	45	293	9722	3.5	341.4
Sigler, Robert E., New Carlisle, Ohio	13	284	11107	3.8	417.0
Steiner, Ray C., Sterling, Ohio	19	312	13187	3.7	488.8
Stoltzfus, Steven K., Christiana, Pa.	19	305	11693	3.5	404.1
Stowell, Robert L., Belmont, N. Y.	22	300	12694	3.7	469.6
Stransky, F. J., Savanna, Ill.	45	316	10874	3.7	397.9
Sutton, Don C., Woodstock, Ill.	19	294	8594	3.6	309.6
Sween Bros. Dairy Farms, Inc., Wayzata, Minn.	36	280	7810	3.4	264.6
Talbot Holstein Farm, Preston, Idaho	5	307	11957	3.6	429.6
Thompson, Robert M. Jr., Heuvelton, N.Y.	20	320	14549	3.6	523.1
Tiffin State Hospital, Tiffin, Ohio	50	295	10620	3.3	346.4
Tilton, Ralph F., Ithaca, N. Y.	16	311	10500	3.6	375.1
Tomczyk, John, Croswell, Mich.	13	298	12076	3.7	445.0
The Training School at Vineland, Vineland, N. J.	44	315	9710	3.6	344.9
Trindade, H. J., Merced, Calif.	48	297	12016	3.5	419.4
Trindade, Joseph M., Jr., Merced, Calif.	44	305	11671	3.6	415.9
Vanderwerff, John H., Union Grove, Wis.	11	315	12187	3.6	437.2
Vorndran, Henry, Wappingers Falls, N.Y.	28	300	12037	3.7	448.8
Wait, Geo. H. & Son, Cassadaga, N. Y.	24	309	10445	3.7	388.5
Ward, Henry, M., Sterling, Ill.	31	287	10983	3.7	407.4
Wegener, Henry, Ingleside, Ill.	25	328	14564	3.9	569.4
Wehle, Robert G., Scottsville, N. Y.	5	288	14628	3.8	549.8
Wells, Floyd & Son, Pataskala, Ohio	12	276	10312	3.5	361.0
Whirlwind Hill Farm, Wallingford, Conn.	34	307	11698	3.9	453.8
Wilkinson, O. F., Est. of, Girard, Pa.	34	296	12186	3.6	433.3
Williams, Arthur D., Houghton, N.Y.	20	299	12613	3.3	420.9
Wolf, Franklin, Alexandria, Ky.	12	300	13264	3.5	468.3

Classification 3X-2X

Donaho, W. M., Floresville, Texas (161-3X-1-2X)	162	307	9720	3.4	333.6
Donley, Ted., Pueblo, Colo. (21-3X-4-2X)	25	315	11498	3.7	429.1
Father Flanagan's Boys Home, Boys Town, Nebr. (27-3X-5-2X)	32	277	10241	3.4	345.1
Panciera, Aldo, Westerly, R. I. (10-3X-8-2X)	18	302	11889	3.9	458.5
Weck, Lester F., Ohio City, Ohio (7-3X-8-2X)	15	303	12896	3.6	468.2

HERD CLASSIFICATION

Classification summaries are reported on 130 herds. The figure in parenthesis following the name and address of the owner represents the number of times that the herd has been classified. When the figure does not appear, it indicates that this is the first time that the herd has been inspected. The Herd Classification rules require cancellation of certificates of registry of animals classified "Poor". The owner is accorded the privilege of surrendering other certificates for cancellation if he wishes. Such animals are not included in the published summary.

Owner	EX	VG	GP	G	F	TOTAL
Abbey of Our Lady of Holy Trinity, Inc., Huntsville, Utah	0	3	6	11	4	24
Maurice & Alice Adams, Harrington, Del. (4)	0	1	7	7	0	15
Robert W. Adams, Herd #1, Broken Arrow, Okla. (5)	5	16	22	10	2	55
Robert W. Adams, Herd #2, Broken Arrow, Okla. (5)	0	5	5	3	4	17
Edwin W. Ames & Sons, Heyburn, Idaho (8)	0	2	8	3	0	13
George H. Andersen, Richmond, Utah (3)	0	15	8	2	2	27
Benjamin F. Andrus & Grant R. Andrus, Draper, Utah	0	1	3	7	0	11
Dr. A. L. Arnold, Jr., Owosso, Mich. (2)	0	1	19	21	6	47
George W. Bailey, Hudson, Mich.	0	7	17	10	3	37
William J. Baker, Midland, Mich. (2)	0	2	12	8	2	24
B. Dale Ball, Howell, Mich. (2)	0	3	12	4	0	19
Benedictine Heights Farm, Guthrie, Okla.	0	0	4	9	2	15
William F. & Cecilia Blue, Charlo, Mont. (2)	0	4	4	1	0	9
Jay F. Bowlby, Ovid, Mich. (7)	0	9	11	8	0	28

Owner	EX	VG	GP	G	F	TOTAL
Brigham Young University, Provo, Utah (3)	0	3	8	7	2	20
Jay O. Brown, Declo, Idaho	0	1	4	3	0	8
Ervin Bucholz & Son, Pigeon, Mich.	0	3	5	4	1	13
W. G. Burgess, Tulsa, Okla. (3)	0	6	5	12	9	32
George L. Burri, Nampa, Idaho (4)	3	9	28	13	1	53
Edmund Campbell, Seguin, Texas	1	4	18	8	0	31
Robin Carr, Fowlerville, Mich. (7)	0	4	11	4	1	20
Joe C. Carrington, Austin, Texas (3)	0	1	8	7	3	19
F. Bennett Carter, Centerville, Md. (3)	0	5	8	15	3	31
Alma Choules, Preston, Idaho (3)	0	0	6	4	1	11
Laurence G. Christie, Bozeman, Mont. (3)	0	4	7	9	1	21
H. W. Cook, Newark, Delaware (3)	0	2	7	7	2	18
W. Mark Cooper, Claremore, Okla.	0	0	3	8	4	15
Carlos J. Dalos, Buhl, Idaho	0	1	4	4	0	9
Allan M. Davis, Sandusky, Mich. (2)	0	2	8	8	2	20
Benjamin E. Dibble, Pewaukee, Wis. (4)	8	9	4	1	0	22
Carl V. Doherty, Brown City, Mich. (2)	0	2	2	12	1	17
Francis Doherty, Brown City, Mich. (2)	0	1	8	3	5	17
Lawrence J. Doherty, Brown City, Mich. (2)	0	1	1	4	2	8
Philip Doherty, Brown City, Mich. (2)	0	2	11	12	0	25
Donald L. Dopslauf, La Grange, Texas	0	0	5	15	9	29
Henry Drury & Sons, Preston, Idaho (6)	2	9	7	7	0	25
H. F. du Pont, Winterthur, Delaware (4)	2	14	26	23	2	67
John Dykstra, Manhattan, Mont.	0	0	4	8	2	14
Edward Eicher, Elkton, Mich. (5)	1	0	13	4	0	18
Edgewood Hall, Providence, Utah (3)	0	5	8	3	0	16
T. S. Fenton, Purcellville, Va.	0	5	30	33	11	79
Filbert Farm, Germantown, Md. (2)	0	7	20	10	2	39
Fort Collier Farms, Winchester, Va.	0	3	10	12	7	32
Leon D. Gardner, Deweyville, Utah	1	7	14	12	3	37
Wesley I. Gee & Son, Parma, Idaho	0	0	2	4	1	7
Duane Green, Elsie, Mich.	0	0	3	0	0	3
H. F. Green, Austin, Texas	0	1	10	13	2	26
Velmar Green, Elsie, Mich.	0	2	3	1	0	6
H. B. Hales, Amarillo, Texas	0	4	5	7	2	18
Joe V. Hales, Plainview, Texas	0	3	2	7	0	12
Jones Hales, Amarillo, Texas	1	1	4	4	2	12
Clarence W. Hall, Purcellville, Va.	0	1	6	7	0	14
John O. Hardesty & Son, Berryville, Va.	0	2	6	5	0	13
John S. Hatch, M. D., Idaho Falls, Idaho	0	2	9	15	6	32
Charles L. Hazle, Ovid, Mich. (2)	0	0	1	1	0	2
Ruth Hazle, Ovid, Mich. (2)	0	0	0	1	0	1
Dale M. Helt, Kingfisher, Okla.	0	1	0	1	0	2
H. L. Hewitt & Sons, Elkton, Mich. (4)	0	6	7	8	2	23
Charles R. Hope & Son, Purcellville, Va. (4)	1	7	26	18	2	54
Hy-Up Farms, Birmingham, Mich. (2)	2	17	13	11	0	43
Walter Jackson, Jr., Roosevelt, Okla. (2)	0	2	6	3	1	12
W. S. Jansma, Billings, Mont. (2)	0	8	7	5	1	21
R. A. Jensen & Sons, Manti, Utah	0	1	8	10	3	22
Wallace Jerome, Barron, Wis. (2)	0	4	11	8	0	23
Lloyd S. Johnston, Au Gres, Mich. (2)	0	2	10	6	2	20
Leslie C. King, Clarksburg, Md. (2)	0	7	18	37	12	74
Lakefield Farms, Clarkston, Mich. (10)	8	19	20	11	0	58
L. Maurice Larson, Corinne, Utah	0	4	7	6	1	18
David Lea & Son, Stevensville, Mont. (3)	0	4	7	5	10	26
Thomas E. Maberly, Rupert, Idaho (9)	0	4	4	4	0	12
Harold V. Marion, Brown City, Mich. (2)	0	5	15	11	2	33
Ralph W. Martin, Thornton, Idaho (2)	0	4	4	3	1	12
Maryland House of Correction, Jessups, Md. (4)	1	2	15	19	9	46
John B. Mast, Weatherford, Okla. (2)	0	0	1	4	1	6
Jim Maverick, San Antonio, Texas (11)	0	5	7	17	7	36
D. G. Meier, Jr., Hitchcock, Okla. (2)	0	0	1	5	0	6
Harold Meier, Hitchcock, Okla. (2)	0	6	5	7	2	20
Franklin M. Mickelson, Grace, Idaho (3)	0	5	5	5	1	16
Charles Miller & Sons, Sandusky, Mich. (4)	0	3	9	11	3	26
Montana State College, Bozeman, Mont. (5)	1	11	6	5	0	23
Henry A. Montgomery, Howell, Mich. (4)	0	4	21	16	1	42
The Neale Farms, Waco, Texas (5)	5	27	49	23	0	104
Kenneth B. Nelson, Boise, Idaho	0	1	2	2	0	5
Ronald & Eugene Nielsen, Spanish Fork, Utah (3)	0	3	10	8	3	24
Kenneth L. Nielson, Caldwell, Idaho (5)	0	1	3	5	1	10
Vernon R. Northrup, Wheeler, Mich.	0	0	5	10	1	16
H. Ralph Nugent, Bad Axe, Mich.	0	4	11	6	0	21
Oklahoma A. & M. College, Stillwater, Okla. (6)	0	10	24	10	3	47
Oklahoma A. & M. School of Technical Training, Okmulgee, Okla. (3)	0	2	5	7	4	18
Marvin R. Osborn, Oklahoma City, Okla. (3)	0	3	8	16	3	30
Overall Dairy Farm, Mount Airy, Md.	0	1	3	6	1	11
Don Pack & Son, Idaho Falls, Idaho (4)	0	8	4	1	0	13
George E. Pardonnet, Corunna, Mich. (4)	0	7	19	8	0	34
H. S. Pline, Nampa, Idaho (3)	0	2	10	10	0	22
Plowman Brothers, Smithfield, Utah (5)	0	2	16	5	0	23
Priehs Bros., St. Clair, Mich. (4)	1	5	17	6	1	30
Joseph R. Quayle, Logan, Utah	0	0	2	3	0	5
Redfield State Hospital, Redfield, S. Dak. (5)	4	43	37	17	0	101
Charles A. Reed, Buhl, Idaho (3)	0	0	7	10	4	21
Guy Reneau, Roosevelt, Okla.	0	1	2	0	0	3
Arthur Repp, Weatherford, Okla.	0	0	0	3	0	3
Grant S. Richards, Provo, Utah	2	9	5	6	0	22
L. A. Roach, Salt Lake City, Utah	0	0	2	1	0	3
Silverthorn Dairy, Charlo, Mont. (2)	0	3	3	7	0	13
Temple C. Slaughter, Culpeper, Va. (5)	0	5	21	12	0	38
Simpson Brothers, Glenns Ferry, Idaho	0	3	6	5	1	15
John M. Smith, Williamston, Mich.	1	1	2	2	0	6
Ray H. Smith, Frederick, Md. (4)	0	6	20	17	1	44
Snow Vocational Agricultural Department, Ephraim, Utah (2)	0	0	4	3	0	7
R. E. Stevens, Meridian, Idaho	0	0	5	1	1	7
Williams Stevens, Meridian, Idaho (2)	0	7	7	6	0	20
John J. Steward, Edmond, Okla. (4)	0	6	13	13	3	35
Dr. F. J. Suppie, Jerome, Idaho	0	0	2	0	0	2
Talbot Holstein Farm, Preston, Idaho (2)	0	1	6	1	0	8
L. J. Tenckinck, Twin Falls, Idaho (7)	0	1	6	2	0	9
Texas Technological College, Lubbock, Texas (4)	1	6	10	7	2	26
Harry Thomsen, Kingfisher, Okla.	0	2	3	7	0	12
Tull Brothers, Seaford, Del. (6)	1	15	29	10	1	56
University of Wisconsin, Emmons Blaine, Jr. Experimental Farm, Lakemills, Wis. (5)	0	4	29	47	18	98
Utah State Agricultural College, Logan, Utah (7)	1	8	8	3	0	20
Utah State Industrial School, Ogden, Utah (11)	4	8	20	9	0	41
Basil R. Walker, Rockland, Idaho	1	2	2	2	6	13
McKendree Walker, Gaithersburg, Md. (7)	5	16	18	14	0	53
Earl G. Warner, Sandusky, Mich.	0	1	4	10	5	20
George Warnick, Simms, Mont. (2)	0	0	5	7	2	14
Clarence Wells, Gooding, Idaho (5)	0	3	4	4	0	11
Willis G. Whitbeck, Salt Lake City, Utah	0	3	1	7	3	14
Marvin W. Wilson, St. Joseph, Mo. (4)	0	0	8	4	0	12
Douglas Wright, Franklin, Idaho (2)	0	0	4	8	2	14
Thomas R. Yardley, Gunnison, Utah	0	2	4	4	4	14

New York Shows 403

(Continued from page 19)

senior yearling daughter of one of their herd sires, Forthlyne, Sovereign Inka D. In class she had to win a see-saw battle with one of Cornell's daughters of Sir Valentine Belmont Burke and to win the championship she had to beat another daughter of the same sire, one of the pair that placed one-two in the junior yearling class.

Monanfran won a hard fought battle to take the senior calf class with a daughter of President Lochinvar, nosing out Harden's daughter of Harden Farms King Lochinvar. Franklin C. Pells, Hillsdale, won the junior heifer calf class over Kel-Mar Farms Burke Champion from Kel-Mar Farms, Camden.

— The Groups —

Four daughters of Dunloggin King Var, with records averaging right at 700 lbs. fat, made a Get of Sire group that was unbeatable in this competition, the same group that was nominated for All-American in 1951 but with an additional year of development. They were Ina (829 lbs. fat in 301 days), second prize aged cow; Papoose (731 lbs. fat at 4 years.), third prize aged cow and 4th in the udder class; Linda (665 lbs. fat), 9th place aged cow; and Linda's full sister, Linda Lee (508 lbs. fat at 2y6m), third prize three-year-old. Smithland had an attractive Get of Pioneer Pathfinder Ormsby Jan in second place, this group including a pair of full sisters that Orson Smith considers the best Produce he ever showed. They were strong enough to take first Produce over Linda and Linda Lee from the Harden Get.

The King Get with Linda removed made an easy winner in the class for Three Females Bred by Exhibitor, followed by a nice trio from General Cochran, and the three King daughters teamed up with Hickoryvale Della Aaggie (782 F. at 2y8m) to make an outstanding Dairy Herd. Freebaer being second with the grand champion and three high money cows. Junior Get went to Cornell on the first and second junior yearlings, second and fifth senior yearlings, by Sir Valentine Belmont Burke.

The 16 County Herds, one less than last year, made an impressive showing, as usual lining up out of doors where they had plenty of room to operate. Otsego-Herkimer-Montgomery with both grand champions plus the General Cochran winners to draw from, could not be denied for first, with Oneida beating out Chautauqua for second and the exceptionally uniform group from Cayuga-Seneca down in fourth. Detailed placings follow.

—W.A.P.

Judge: Prof. Gordon Cairns, Maryland

Bull Calves (25)

1. Fobes Smithland Forsgate, Smithland and Harry A. Smith, Canastota; 2. Westlea Hayman 1156163, Westlea Farm, Bridgewater, Mass.; 3. Big Elm Hercules Walker Lad 1167925, Paul Smith, Newark Valley, N. Y.; 4. Riverlea Master Prince 1166877, M. G. Plankenhorn & David E. Orton; 5. Entry, sired by Pabst Comet Rambler 1044431, Petzold Farms, Newark Valley; 6. Sensation Highline Lucifer 1157798, Wigsten's Highline Farm, Pleasant Valley, N. Y.; 7. Triumph Johnny Boy 1186512, John Wurtenberg, Newark Valley, N. Y.; 8. Wayne Redford Direct 1156379, Gerald Waite, Cassadaga, N. Y.; 9. Oakcrest Noble Roburke Lad 1180457, Oakcrest Farm, Argyle, N. Y.; 10. Beacon Aristo Louis 1157961, Clifford O'Mara, Lyons, N. Y.

Junior Yearling Bulls (9)

1. Robenstead Supreme Carnation 1150782, Donald Newman & Jane Robens, Poland, N. Y.; 2. Braedoon King Radium Comet 1152092, Petzold Farms; 3. Prilly Redford Johanna 1140949, Gerald Waite; 4. Iradale Rag Apple Supreme 1149447, D. J. & O. E. Herrington, Cato, N. Y.; 5. Bob-Mar Sir Wayne Enchanter 1157818, Bob-Mar Farm, Holcomb, N. Y.; 6. Cochran Sovereign Trophy 1157166, General Cochran Farm, Fort Plain, N. Y.; 7. Olsummit Trixy Colantha 1147410, Old Summit Farm, Millerton, N. Y.; 8. Okawa Mahomet Ormsby 1169051, A. Fisher & Sons, Canastota; 9. Winfarm Dean Aristo, H. C. Winans & Son, Pine Plains, N. Y.

Senior Yearling Bulls (6)

1. Council Rock Worthy Aristocrat 1124780 Moncony Farm, Spencerport, N. Y.; 2. Big Elm Hercules DeKol 111-9105, Paul Smith, Newark Valley, N. Y.; 3. Ridgely Proud Governor 1120235, Ridgely Farms, Stone Ridge, N. Y.; 4. Beacon Sensation Kingpin 1118463, Michael Scott, Amsterdam, N. Y.; 5. Carnation Smithcrest Laddie 1136116, Smithcrest Farms, Clyde, N. Y.; 6. Caroldale Van Konigen 1136234, Gerald Waite.

Two Year Old Bulls (12)

1. Freebaer Rag Apple Brave 1096-186, Freebaer Farms, Fort Plain, N. Y.; 2. Frontlands Lochinvar Irene 1110028, Frontlands Farms, Oxford, N. Y.; 3. Council Rock Imperial Supreme 109-5787, Council Rock Farm, Verona, N. Y.; 4. Wait Farm All-Var Andy 111-2075, The Wait Farms, Auburn, N. Y.; 5. Harden Farms King Vale 1122850, Harvale Farms, Blossvale, N. Y.; 6. Oakcrest Nobleman 1102811, Oakcrest Farm; 7. Franlo Chip Squire 1100293, Elmer Marshfield, Marcellus, N. Y.; 8. Imperial Ormsby Hengerveld 1084334, Horace & Bernard Weeks, Skaneateles, N. Y.; 9. Smithland Rag Apple Marksman 1109439, Monanfran Farms, Canastota, N. Y.; 10. Fenwick Brae Rosedale Galahad 1145013, Arthur Ball Farms, Clarence, N. Y.

Bulls Three Years and Over (13)

1. Illehee Supreme Sovereign 1076590, W. G. Robens, Poland, N. Y.; 2. Ashawagh Hornet Star 970974, Plankenhorn & Orton; 3. Wait Farm All-Var Laddie 1030335, The Wait Farms; 4. Glenafton Scoutmaster 1077030, Westlea Farm, 5. Carnation Promise 1033247, Beaver Dam Stock Farm, Montgomery, N. Y.; 6. Strathaven Sovereign Governor 111-0011, Sam Yorkey, Brushton, N. Y.; 7. Norda Sovereign Rag Apple 1003380, Frendlee Farm, Lisbon, N. Y.; 8. Bob-Mar Sir Wayne Booster 110079, Bob-Mar Farm; 9. Penvale Sovereign Supreme 1099970, Gerald Waite; 10. Otco Admiral Var Elect 1054655, Hallcrest Farms, Clyde, N. Y.

Junior Champion Bull

Council Rock Worthy Aristocrat 1124780, Moncony Farm, Spencerport, N. Y.

Senior and Grand Champion Bull

Illehee Supreme Sovereign 1076590, W. G. Robens, Poland, N. Y.

Reserve Grand Champion Bull

Freebaer Rag Apple Brave 1096186, Freebaer Farms, Fort Plain, N. Y.

Best Udder

1. Hickoryvale Della Aaggie, Harden Farms, Camden, N. Y.; 2. Cochran Sovereign May, General Cochran Farm; 3. Pioneer Bonheur Posch, Monanfran Farms; 4. Harden Farms King Papoose, Harden Farms; 5. Elsie Major Pride, Harold Cowles, Ashville, N. Y.; 6. P. P. F. Betty Burke, Freebaer Farms; 7. Cochran Sovereign Ideal, General Cochran Farm; 8. Madge Dutchland Segis, Eerdowell Farms, Gowanda, N. Y.; 9. Cochran Sovereign Gloria, General Cochran Farm; 10. Hamaret Hark Titleholder, Hamaret Farms, Waterloo, N. Y.

Junior Heifer Calves (38)

1. Pellholm Abegweit Kitty 3540559, Franklin C. Pells, Hillsdale, N. Y.; 2. Kel-Mar Farms Burke Champion 351-6926, Kel-Mar Farms, Camden, N. Y.; 3. Beacon Aristo Josa 3480329, The Beacon Milling Co., Cayuga, N. Y.; 4. Marshline Romer Lassie 3519933, Marshline Farms, Savannah, N. Y.; 5. Entry, Kenneth Chase, Jr., Pine Plains, N. Y.; 6. Harden Farms Lochinvar Babs 3542784, Harden Farms; 7. Wait Farm All-Var Laddie Lady 3514555, The Wait Farms; 8. Sovereign Montvic Joan 3546904, R. J. Jacoby Jr.; 9. Cochran Angelina 3500505, General Cochran Farm; 10. Robenstead Lula Supreme 3489965, W. G. Robens.

Senior Heifer Calves (59)

1. Monanfran Vall O-Var 3542706, Monanfran Farms; 2. Harden Farms Lochinvar Carmen 3500625, Harden Farms; 3. Westlea Butter Girl Mollie 3421634, Westlea Farm; 4. Ridgely Proud Enid 3439819, Ridgely Farms; 5. Cornell Silver Colleenette 3437016, Cornell University, Ithaca, N. Y.; 6. Forthlyne Sovereign Sandra 3542165, Smithland; 7. Collins-Crest Lassie Select 3546689, Collins-Crest Farm, Malone, N. Y.; 8. Johanna Kelco Fobes, Harold Slack; 9. Ridgely Proud Dusky 3520142, Ridgely Farms; 10. Robenstead Supreme Meg 3432067, Robert Robens, Poland, N. Y.

Junior Yearling Heifers (26)

1. Cornell Burke Coal 3352820, Cornell University; 2. Cornell Burke Dollbaby 3367247, Cornell University; 3. Ted Anne New Year Belle 3385912, Edwin S. Harrison, Camden, N. Y.; 4. Beacon Aristo Peg 3311690, Beacon Milling Co., Inc.; 5. Bonnierest Pebble Beach Eleanor 3335615, Eleanor Vormwald, Tully, N. Y.; 6. Mentz Johanna De Kol Cavalier 3377343, Ronald Buxenbaum, Aurora, N. Y.; 7. Coyne Farms Sovereign Sandy 3316075, Wm. J. Coyne & Sons, Avon, N. Y.; 8. Harden Farms Lochinvar Tulip 3542780, Harden Farms; 9. Cochran Sovereign Felicia 3396902, General Cochran Farm; 10. Ridgely Proud Ally 3310418, Ridgely Farms.

Senior Yearling Heifers (49)

1. Forthlyne Inka D Ella 3542169, Smithland; 2. Cornell Burke Colanthine 3271612, Cornell University; 3. Chaseholm Lochinvar Matilda 3418484, Dr. Kenneth F. Chase; 4. Mentz De Kol Wayne Cavalier 3303698, Ronald Buxenbaum; 5. Cornell Burke Almond 333-5916, Cornell University; 6. Winfarm Blossom Katie 3333077, H. C. Winans & Son; 7. Beerston Supreme Arlena, Beerston Farm, Prattsville, N. Y.; 8. Cornell Burke Sibel 3335914, Cornell University; 9. Oakcrest Sensation Lassie, Oakcrest Farm; 10. Miss Burke Montvic, James Deakin, Portland, N. Y.

Junior Champion Femnie

Forthlyne Inka D Ella 3542169, Smithland, Canastota, N. Y.

Junior Get of Sire

1. Sir Valentine Belmont Burke, Cornell University; 2. Harden Farms King Lochinvar, Harden Farms; 3. Baker Farm Helbon Pride, Ridgely Farms; 4. Glenafton Scoutmaster, Westlea Farm; 5. Glenafton Rag Apple Hercules, Paul Smith; 6. Pabst Comet Rambler, Petzold Farms; 7. Harden Farms Deen 29, H. C. Winans & Son; 8. Ellbank Marathon Jewel Joe, the Beacon Milling Co., Inc.; 9. President Lochinvar, Monanfran Farms, 10. Wait Farms All Var Laddie, The Wait Farms.

Two Year Old Heifers (42)

1. Cochran Sovereign Meg 3214787, General Cochran Farm; 2. Doreigh Farms Ideal May 3183005, Fred N. Dorn, North Chatham, N. Y.; 3. Doreigh Farms Ideal Mona 3241149, Fred N. Dorn; 4. Cochran Sovereign Ideal 304-

6312, General Cochran Farm; 5. Waydell Katie 3143542, Robert Burns; 6. Cochran Sovereign Antoinette 3114788, General Cochran Farm; 7. Cochran Sovereign Gail 3235970, General Cochran Farm; 8. Winfarm Golden Esther 3179213, H. C. Winans & Son; 9. Winfarm Golden Edith 3333068, H. C. Winans & Son; 10. Bainbridge Stella Sensation 3197239, David K. Bain, Argyle, N. Y.

Three Year Old Cows (37)

1.Cornell Lochdeen Cathedra 305-1078, Cornell University; 2. Oriska Posch Pathfinder Joyce 3358753, Smithland; 3. Harden Farms King Linda Lee 3385909, Harden Farms; 4. Cochran Sovereign Ideal 3046312, General Cochran Farm; 5. Highland Farm Sovereign Bess 3094931, Robert Collins, Malone, N. Y.; 6. Inka Oriska Pathfinder 322-8867, Smithland; 7. Sovereign Lassie 3095157, Collins-Crest Farm; 8. Chaseholm Supreme Sapphire 3037801, Dr. Kenneth F. Chase; 9. Harden Farms King Wendy 3379024, Harden Farms; 10. Hamaret Carolina Arab 3033364, Hamaret Farms.

Four Year Old Cows (25)

1. Hickoryvale Della Aaggie 2956799, Harden Farms; 2. Waite Progressor Hengerveld 2862661, Charles Sylvester, Sinclairville, N. Y.; 3. Cochran Sovereign May 3014258, General Cochran Farm; 4. Doreigh Farms Jean Peggy 2913198, Smithland; 5. Madge Dutchland Segis 3234399, E'erdowell Farms; 6. Sensation Highline Melanie 2902321, Wigsten's Highline Farm; 7. Freebaer N. Karen Mercedes 2917611, Freebaer Farms; 8. Annie Elmcroft 3379546, Ridgely Farms; 9. Elkendale Montvic Ormsby Linda 2949468, Elkendale Farm, Locke, N. Y.; 10. Ormsby Collins-Farm Molly 2939103, Collins-Crest Farm.

Dry Cows, Three or Over (35)

1. Sovereign Coochran Ida 2902634, General Cochran Farm; 2. Moran Triune First Step 2738322, Northway Farms, Victor, N. Y.; 3. Sutton Oaks Sexton Clearmont Alice 2793935, Barton Miller, Billings, N. Y.; 4. Norma Jean De Kol orndyke 2nd 2835693, Collins-Crest Farm; 5. Forthlyne Ormsby Jewel Mona C 3542162, Smithland; 6. Woosterdale Fobes Sarah 2797298, Andrew Cochrane, Ripley, N. Y.; 7. Belle Cornell Dewdrop Abbekerk 2342696, William J. Coyne & Sons; 8. Council Roch Worthy Barbara 2778890, Council Rock Farm, Verona, N. Y.; 9. Woodvale Sovereign Pabst Sue 2660248, Freebaer Farms; 10. Beacon Pledge Lisa 2840481, The Beacon Milling Co. Inc.

Cows Five Years or Over (28)

1. Mollie Dale Teake 3092634, Freebaer Farm; 2. Harden Farms King Ina 2938486, Harden Farms; 3. Harden Farms King Papoose 2852044, Harden Farms; 4. Pioneer Bonheur Posch 243-7228, Monanfran Farms; 5. Big Rock Abegweit Carnation 2981517, Edward & Kenton Rounds, Greene, N. Y.; 6. P.P.F. Betty Burke 2778450, Freebaer Farm; 7. Major Colantha Elsie 2854338, Harold Cowles; 8. Blossom Sensation Admiral 2701088, Old Summit Farm; 9. Harden Farms King Linda 281891, Harden Farms; 10. Harden Farms King Queen 2817889, Harden Farms.

Senior and Grand Champion Female

Mollie Dale Teake 3092634, Freebaer Farm, Fort Plain, N. Y.

Reserve Grand Champion Female

Hickoryvale Della Aaggie 2956799, Harden Farms.

Dairy Herd (7)

1. Harden Farms; 2. Freebaer Farms; 3. Smithland; 4. General Cochran Farm; 5. Collins-Crest Farm; 6. H. C. Winans & Son; 7. Hamaret Farms.

Best Three Females (21)

1. Harden Farms; 2. General Cochran Farm; 3. Collins-Crest Farm; 4. Harold Cowles; 5. Elkendale Farm; 6. Dr. Kenneth F. Chase; 7. Freebaer Farms; 8. H. C. Winans & Son; 9. Beacon Milling Co. Inc.; 10. Ridgely Farms.

Get of Sire (12)

1. Dunloggin King Var, Harden Farms; 2. Pioneer Pathfinder Ormsby Jan, Smithland; 3. Sovereign Commander Antonio, General Cochran Farm; 4. Winterthur Victor Select Arab, Hamaret Farms; 5. Springbank Sovereign Majestic, Collins-Crest Farm; 6. Genodale Major Pride, Harold Cowles; 7. Harden Farms King Lochinvar, Harden Farms & Dr. Kenneth F. Chase; 8. Dunloggin All-Var, The Wait Farms; 9. Glenafton Rag Apple Hercules, Paul Smith.

Produce of Dam (22)

1. Berta Posch, Smithland; 2. Rolling Knoll Mistress Lucy Posch, Harden Farms; 3. Council Rock Mistress Bonheur, Council Rock Farm & Moncony Farm; 4. Doncrest Rooker Ideal, General Cochran Farm; 5. Mercedes Nyoka, Freebaer Farms; 6. Entry, Old Summit Farm; 7. Entry, David Bain; 8. Entry, Ridgely Farms; 9. Entry, The Beacon Milling Co. Inc.; 10. Entry, H. C. Winans & Son.

County or District Herds

1. Otsego-Herkimer-Montgomery; 2. Oneida County; 3. Chautauqua County; 4. Cayuga-Seneca; 5. Madison; 6. Dutchess; 7. Chenango; 8. Finger Lakes; 9. Franklin; 10. Delaware; 11. U.S.O.; 12. Onondaga; 13. Tri-County; 14. Wayne-Ontario; 15. Cortland; 16. Livingston.

Ohio State Fair—

(Continued from page 22)

Charles H. Lewis and Son took their second blue ribbon with the senior Get of Farfields Excellency composed of the 7th and 11th aged cows, 4th aged bull and 3rd 2-year-old bull.

Following the winning junior Get of Willow Springs Crescent Prince were two gets of Rag Apple Var Model shown by Charles H. Lewis & Sons and James M. Lewis and Sons respectively.

The Produce of Leedora Lady Buckeye Echo as represented by Willow Springs Princess Echo and Leedora Man-O-War Buckeye Echo was first, followed by the Produce of Popevale Amy Posch, both belonging to Hickory Creek.

Dix Burke Dixie was best uddered, followed by the grand champion of the show, both Hyup owned.

Placings follow:

Judge: Gordon M. Cairns.

Bull Calf Born After June 30, 1951, and over 4 Months (19):

1—Hickory Creek Stylemaster, Hickory Creek Farms, McHenry, Illinois; 2—Hickory Creek Echo Lad, Hickory Creek Farms; 3—Shanghigh Double Exec Lad 1164969, Chas. H. Lewis & Son, Hamilton, Ohio; 4—Juan-Delore Triune Bold 1178597, C. B. Smith, Williamston, Michigan; 5—Steel-Bilt Hartog Vic Walker, Steel-Bilt Proving Farm, Mansfield, Ohio; 6—Spitzer Ro Var Prilly De Kol, C. B. Smith; 7—Steel-Bilt Montvic Liberalist 1181486, Steel-Bilt Proving Farm; 8—Hyup Twin Maple Ideal Renown 1149210, Hyup Farms, Birmingham, Michigan; 9—Green Meadow Paramount 1180015, Green Meadow Farms, Elsie, Michigan; 10—Green Meadow Rag Apple Ormsby 1180014, Green Meadow Farms.

Junior Yearling Bull, Born Between January 1, 1951 and June 30, 1951 (5):

1—Minnow Creek Sharpshooter 1139-961, C. B. Smith; 2—SanMarGale Burke Commander 1181097, C. B. Smith; 3—Entry, W. A. Shipley and Son, Urbana, Ohio; 4—Holwyn Imperial Roamer 5 1156571, Rheabelle Baker, Kirkersville-Ohio; 5—White Castle Posch O. Channer, James W. Dudley, Mason, Ohio.

Senior Yearling Bull (4):

1—Otco Admiral Craftsman 1117969, Spitzer Farms, Strongsville, Ohio; 2—Supreme Finderne Emile 1165694, C. B. Smith; 3—Shanghigh Var Model Lad 1145682, Chas. H. Lewis & Son; 4—Manfdell Montvic Wayne 1130559, John H. Konop & Son, Fletcher, Ohio.

Two-Year-Old Bull (9):

1—Hickory Creek Gomar 1111083, Hickory Creek Farms; 2—Bond Haven Rag Apple Abb. 1133595, Max Conklin, Plain City, Ohio; 3—Shanghigh Exec Double Bird 1090258, Chas. H. Lewis & Son; 4—Smithcroft Famous 1112176, C. B. Smith; 5—Shanghigh Exec Sally Supreme 1090259, Chas. H. Lewis & Son; 6—Hillmac Sovogram Rag Apple 1090370, Dr. Carroll C. Page, Fostoria, Ohio; 7—King Rena Fobes Inka 1095-883, H. S. Dalton & Sons.

Bull 3 Years or Over (8):

1—Minnow Creek Eden ReGrand 100-1512, C. B. Smith; 2—Border Admiral Jewel 988218, Hickory Creek Farms; 3—Z Fobes Grand Monarch 1158307, Harold Montgomery & Sons, Johnstown, Ohio; 4—Shanghigh Exec Burke 1022928, Chas. H. Lewis & Son; 5—Clinco Sovereign Royal 1000260, Green Meadow Farms; 6—Manfdell Lochinvar Tatoo G-5 1069902, Mrs. W. B. Grigor, W. J. Loufman, Hartville, Ohio; 7—Piebe Rose Hill Excellency 1033881, Morris W. Van Gorden, Hamilton, Ohio; 8—Hartog Rag Apple Chieftain 1074392, Steel-Bilt Proving Farm.

Junior Champion Bull:

Minnow Creek Sharpshooter 1139961, C. B. Smith.

Senior and Grand Champion Bull:

Hickory Creek Gomar 1111083, Hickory Creek Farms.

Heifer Calf (64):

1—Shanghigh Double Exec Mollie 3461679, Chas. H. Lewis & Son; 2—Pal-O-Mita Bell Lilly Fobes 3497986, Gordon Thomson, McHenry, Ill.; 3—Oakton Sovereign Segis Gladys 3456845, Richard and Clyde Montgomery, Johnstown, Ohio; 4—Dorothy Rex Ideal, 247-819, C. B. Smith; 5—Shanghigh Var Rag Apple Baby, James M. Lewis & Son, Hamilton, Ohio; 6—Hickory Creek Princess Bess, Hickory Creek Farms; 7—Green Meadow Stella Ann 3529897, Green Meadow Farms; 8—Laneway Master Royal 3400153, Hyup Farms; 9—Steel-Bilt Montvic Greta 3540773, Steel-Bilt Proving Farm; 10—Berhart Seville Fobes Rose 3459168, Keith Beery, Seville, Ohio.

Junior Yearling Heifer (Not in Milk) (32):

1—Crescent Commander Beauty 337-9747, Hickory Creek Farms; 2—Future Hope Jule Crescent 3311760, Hickory Creek Farms; 3—Wolverine Amy D. ReGrand 3341406, C. B. Smith; 4—Martig Pabst Korndyke 3348481, J. A. Martig, Jr.; 5—Woodrow August Charity 3535370, Morris M. Van Gordon, Hamilton; 6—Oakton Cornucopia Maida 340-9988, Harold Montgomery & Sons; 7—Ecraso Transmitter Queen 3350910, Rose Ann Rausch, Plain City; 8—Susan Sovereign Rag Apple 3386794, Jim Shively, Gahanna; 9—Earland Fobes Bess, Leon Earl, Marion; 10—Edwarnos Ormsby Helene 3412286, Carol Knapke, Celina.

Senior Yearling Heifer (Not in Milk) (43):

1—Hickory Creek Princess Virgine 3347163, Hickory Creek Farms; 2—Hickory Creek Princess Flo 3347158, Hickory Creek Farms; 3—Wapa Dictator Lochinvar Grace 3316211, Arthur Shaw, Wapakoneta, Ohio; 4—Shanghigh Var Rag Apple Ace 3308545, James M. Lewis & Sons; 5—Elmwood Jule Bessie 3266121, Marita Thomson, McHenry, Ill.; 6—Hyup Rag Apple Pollyanna 3268049, Hyup Farms; 7—Shanghigh Var Rag Apple Pansy 3308543, Charles H. Lewis & Son; 8—R. A. Spring Farm 3432027, C. B. Smith; 9—Shanghigh Rag Apple Dolly 3343353, Carlos D. Wolfe, Covington, Ohio; 10—Marsh Senator Crescent Margie 3375391, Marsh Foundation

Heifer, 2 Years (24):

1—Oostie Imperial Ada 3500390, Lana Mae Shipley, Urbana, Ohio; 2—Green Crest Lassie Fobes 3182095, Hickory Creek Farms; 3—Entry—Bouic Bros., Ostranger, Ohio; 4—Marsh Crescent Beauty Della 3188824, Marsh Foundation; 5—Veeman Fobes Canary Lass 3117357, Melvin R. Zimmerly, Bluffton, Ohio; 6—Ecraso Transmitter Tiny 322-9656, Wayne H. Rausch, Plain City, Ohio; 7—Shanghigh Var Rag Apple Adeen 3267515, Chas. H. Lewis & Son; 8—Emile Wayne Keyes 3373503, C. B. Smith; 9—Fobes Homestead Rena 3391-911, H. S. Dalton & Sons; 10—Burke Cozywood Creator Salax 3330397, Hyup Farms.

Cow, 3 Years (17):

1—Hickory Creek Princess Amy 304-1154, Hickory Creek Farms; 2—Green Meadow Stella Frances 3051015, Green Meadow Farms; 3—Marsh Crescent Rose Marie 3115605, Marsh Foundation; 4—Manfdell Posch Ormsby Papoose 3094697, M & F Dellinger & Co., Plain City, Ohio; 5—Cavanaugh Barbara Burke Fayne 3154881, I. M. Cavanaugh, Chardon, Ohio; 6—Tritomia Burke Dunloggin 3216970, Albert Mapp, Urbana, Ohio; 7—Rag Apple Var Belle 3085943, Chas. H. Lewis & Son; 8—Hickory

Ormsby Ida Pietje 3172196, Hyup Farms; 9—Admiral K. P. Lady Ace 3350530, Hickory Creek Farms; 10—Minnow Creek Ideal Lady 3241699, C. B. Smith.

Cow, 4 Years (12):

1—Dix Burke Dixie 2870960, Hyup Farms; 2—Green Meadow Stella Piebe 3023654, Green Meadow Farms; 3—Montvale Ormsby Cherub 3027467, Hickory Creek Farms; 4—Willow Springs Princess Echo, 3058826, Hickory Creek Farms; 5—Woodrow Bessie Hope 2934188, Morris M. Van Gorden; 6—Mardie Grand Fobes 290745, C. B. Smith; 7—Marsh Jule Fobes Della 288-7489, Marsh Foundation; 8—Green Meadow Stella Lorna 3051010, Green Meadow Farms; 9—Hutch-Abode May Burke 2950889, Hyup Farms; 10—Crescent Jule Admiral Betty 2434348, Lester D. Snyder, New Carlisle, Ohio.

Class 765 (18):

Woodyglen Queen Mazie 3092456, Hyup Farms; 2—Eva Fairholm Marksman Parisfal 3429689, J. A. Martig, Jr. Louisville, Ohio; 3—Francis Ann Texal Tower View 3175936, John M. Smith, Williamston, Michigan; 4—Leedora Man-O-War Buckeye Echo 2306201, Hickory Creek Farms; 5—Ardyne Snow Governess 2810193, Green Meadow Farms; 6—Crescent King Jule Fobes Susie 2628365, Hickory Creek Farms; 7—Shanghigh Exec. Daisy 2798840, Chas. H. Lewis & Son; 8—Mulberry Lane Inkarnation Ruby 2786497, C. B. Smith; 9—Denholm Abegweit Miss Star 2649221, Spitzer Farms; 10—Flossy Inka Allie 2894895, H. S. Dalton and sons.

Junior Champion Female:

Crescent Commander Beauty 3379747, Hickory Creek Farms.

Senior and Champion Female:

Woodyglen Queen Mazie 3092456, Hyup Farms.

Dairy Herd 6):

1—Hyup Farms; 2—Hickory Creek Farms; 3—Green Meadow Farms; 4—Chas. H. Lewis and Son; 5—C. B. Smith; 6—Melvin R. Zimmerly.

Best 3 Females, Owned and Bred by Exhibitor (10):

1—Hickory Creek Farms; 2—Green Meadow Farms; 3—The Marsh Foundation; 4—James M. Lewis and Sons; 5—Chas. H. Lewis and Sons; 6—H. S. Dalton and Sons; 7—Harold Montgomery and Sons; 8—Melvin R. Zimmerly.

Best Udder:

1—Dix Burke Dixie, Hyup Farms; 2—Woodyglen Queen Mazie, Hyup Farms, 3—Elmwood Jule Violet Ormsby, Hickory Creek Farms; 4—Green Meadow Stella Piebe, Green Meadow Farms; 5—Eva Fairholm Parisfal Marksman, J. A. Martig, Jr.

Get of Sire (6):

1—Chas. H. Lewis and Son, Get of Farfields Excellency; 2—Green Meadow Farms, Get of Green Meadow Constellation; 3—The Marsh Foundation, Get of Jule Crescent Ace; 4—Chas H. Lewis and Son, Get of Rag Apple Van Model; 5——E. N. Swank and Son, Get of Hartholm Dewdrop Korndyke; 6—H. S. Dalton and Sons, Get of King Rena H. Creamelle.

Produce of Dam (8):

1—Hickory Creek Farms, Produce of Leedora Lady Buckeye Echo; 2—Hickory Creek Farms, Produce of Popevale Amy Posch; 3—Chas H. Lewis and Son, Produce of Shanghigh Sally Burke; 4—Morris N. Van Gorden, Produce of Shanghigh Bessie August Burke; 5—The Marsh Foundation, Produce of Marsh Jule Fobes Della.

Junior Get of Sire (9):

1—Hickory Creek Farms, Get of Willow Springs Crescent Prince; 2—Chas. H. Lewis and Son, Get of Rag Apple Var Model; 3—James M. Lewis and Sons, Get of Rag Apple Var Model; 4—Green Meadow Farms, Get of Green Meadow Constellation; 5—Harold Montgomery and Sons, Get of Oakton Burton Sovereign.

NOTES FROM COLUMBUS

C. B. Smith's grand champion at Illinois was shown at neither Missouri nor Ohio. She calved with twins at Mo., both dead, became sick and died before leaving Ohio. Her name—Denholm Rex Lynn Modest Abegweit 277-9644. This adds to the ill luck of C.

You can't lose when you raise your calves on Kaff-A. One lb. of Kaff-A and 9 lbs. of water replaces 10 lbs. of milk for you to sell. And Kaff-A is so nourishing it takes less to raise a calf than other milk replacers. *(based on major manufacturers' own feeding directions for six weeks.) Dairyman Raymond B. Shaw (above) says, "You feed so much less Kaff-A. I figure it only costs 4¢ a quart, and I sell the milk it replaces for 12½ cents."

Yet Kaff-A is such a superior replacement that calves raised on it, with calf meal and hay, exceed standard weights at 12 weeks of age; make superior replacements for your milking herd.

So how can you lose? Get Kaff-A today from your feed dealer, milk hauler or hatchery.

3,000,000 healthy heifers have been raised on

CP CO

KAFF-A

the safe replacement for milk.

CONSOLIDATED PRODUCTS COMPANY, DANVILLE, ILL.

Division Offices: Princeton, N. J., Atlanta, Ga., Des Moines, Ia., Sacramento, Calif. Makers of Semi-Solid Emulsions, Sparx, Pax and Kaff-A. ©1952

LIFE-TIME aluminum GATES

Also made in galvanized spring-steel. The best—most beautiful gates in the world. Cost less than heavy wooden gates. The new FENCE-MASTER steel gate, made exactly like the famous LIFE-TIME aluminum gate will eliminate those gate troubles and dress-up your gate with a shiny chrome look. Replace those sagging gates N O W! See these amazing Alprodco Gates at your local Lumber Yard, Building Material or Implement Dealer. (14 factories) Write for free descriptive folder today. Address—

ALPRODCO INC., Mineral Wells, Tex.
ALPRODCO INC., Kempton, Indiana

Booker's Sales Service
W. G. BOOKER, Sales Manager
Box 5488, State College Station
Raleigh, North Carolina
COMPLETE LIVESTOCK SALES SERVICE

NUWAY—HELBON CALVES

By our junior herd sire, RIDGELY HELBON IMPERIAL, son of Amcana Helbon (by the Woodsman son of Joys Delight of Baker Farm, and out of Faith of Baker Farm (EX), 762 fat, 4.1%). Dam of our sire is Nuway Imperial May 2d, 20317 M., 4%, 809.7 F., 2X.

LEON M. SHUMWAY
Williamsburg, RFD 2, Massachusetts

WATERLOO HOLSTEIN BREEDERS ASS'N, INC.
"Where Better Bulls Are Used"
Contact sales agent for top quality foundation stock or commercial cattle.
LORNE BRUBACHER, Sales Agent
23 Locust St., Kitchener, Ont. Tel 33000

WESTON'S
A complete line of stockbreeders supplies. Write for catalog.
SHAMPOO
Made of finest oils. Leaves the coat soft and easy to manage.
Pt. 50c, Qt. 85c, Gal. $3.00 (postage extra)
COAT BLOOM
Proper blending of oils makes this the finest coat dressing on the market. Pt. 50c, Qt. 75c, Gal. $2.50. Postage extra.
WESTON MFG. & SUPPLY CO.
Speer Blvd. Denver, Colo.

B. Smith & Sons—John Smith's third aged cow, Francis Ann Texal Tower View, calved just before show time, and was too sick to take on to Michigan.

Forsgate manager W. K. (Bill) Hepburn, Jr., judged Guernseys at Ohio and stayed over for the Holstein show. Bill did a good job on the Guernseys and climaxed his Ohio visit by purchasing Hyup's grand champion cow (Woodyglen Queen Mazie) and their first 4-year-old that was also best uddered (Dix Burke Dixie.) Bill expects them to be with the Forsgate string at Eastern States. Combined with his aged cow that was first at Maryland and his 4-year-old that was second at the same show, they should make a dairy herd!

Jack Budd of Michigan, the young fellow with the U. S. record HIR average on 12 cows of 793 lbs. fat, 21,057 lbs. milk, 3X, helped his friend Everett Miller with the Hyup string at Illinois, Ohio and Michigan.

Another good cowman assisting a friend was Merle Howard of Mooseheart Farms, aiding Whitie Thomson and the Hickory Creek string. This was the first show in which Border Admiral Jewel was brought out this season. He was operated on the week before and a piece of gravel removed from near the bone in his hoof.

Considerable comment was caused when Jack Nesbitt showed Gordon Thomson's junior calf. Jack, with his six-foot-plus frame and two hundred pounds, far overshadowed the calf but brought her up to second place.

Manager A. L. Watt of Steel-Bilt was his usual hospitable self, providing the WORLD representative with introductions where needed. Bill Baldwin, manager of Willeben, reports progress there, with a big potato harvest in prospect.

Of course, I. D. Hadley, long-time Ohio secretary, and his popular assistant, George Nichols, were on hand. George made the placing announcements over the microphone.

Dick Mallary, of Dick's Place and Mallary Farms, showed up for a while, later leaving with Floyd Seitz of Steel-Bilt to look at some prospects for this fall's Rag Apple Roundup in Vermont.

Another Ohio perennial, and always welcome, was Harry Strohmeyer, recording the show for posterity. Harry says each fair adds years to his age but he manages to retain his enthusiasm.

Pitiful Existence

"A moth sure leads a heck of a life."

"How do you mean?"

"Spends the summer in a fur coat and the winter in a bathing suit."

Iowa State Fair—

(Continued from page 23)

Jerry included the second bull calf and three senior yearling heifers. In second was Manning Creamery with a son and three daughters of Pabst Roamer Gallant, using the Smith "Dixma" heifer. Paul Selken was in third and fourth.

With the two daughters of Abegweit Sparkee, first two year old and fifth senior yearling heifer, Curtiss Candy took the blue on produce of dam. Mike Stewart was in second with three and four year old cows, both winning fourth places and Elmwood was third with the third two year old heifer and second junior yearling bull, full brother and sister. Paul Selken's winner of the best udder class was the homebred Seluhm American Princess, just recently fresh, a daughter of Seluhm Fobes Piebe.

—F. C. B.

Detailed placings follow:

Bull Calf (15)

1. Burke Successor 1153603, Giles Bros., West Des Moines, Ia.; 2. Curtiss Candy Madcap Don 1157721, Curtiss Candy Co., Cary, Ill.; 3. ManCryCo Governor Jupiter 1150949, ManCryCo Farms, Manning, Ia.; 4. ManCryCo Governor Model 1150950, ManCryCo Farms; 5. Pabst Roamer Fobes Walker 1171-455, A. J. Johnson, Elkader, Ia. and I. P. Stewart, Maynard, Ia.; 6. Illianna Burke Ormsby 1176453, Illianna Corporation, Stockton, Ia.; 7. Raleigh's Revelation Pontiac 1160423, J. Russell Lane and Sons, Grinnell, Ia.; 8. Twinkle-Buford-Sponsor Fobes 1179304, John E. Wetherbee, Marshalltown, Ia.; 9. Seluhm King American Beauty 1171101, Paul Selken Farms and Plank and Plank, Smithton, Mo. 10. Ormsby Korndyke Burke Fobes 1180784, George Hughes, Waverly, Ia.

Junior Yearling Bull (9)

1. Curtiss Candy Dandy Fabron 113-0394, Curtiss Candy Company; 2. Skokie Prince Dutchland 1149587, Elmwood Farm, Lake Forest, Ill.; 3. Brauns Sunny Lea Roamer Joe 1135457, Brauns Sunny Lea Farm, Waukesha, Wis.; 4. Dew-Crest Imperial Lochinvar 1147967, Floyd G. Wessel and Son, New Hartford, Ia.; 5. Rockcrest Behrens Pride 1132781, Rockcrest Farms, Elkader, Ia.; 6. Skokie Gracious Gurke 115-7587, Elmwood Farm; 7. Selhum Mosley American Fobes 1135503, Paul Selken Farms and Plank and Plank; 8. ManCryCo Gallant Burke Plus 1143614, ManCryCo Farms; 9. Ensign Burke Transmitter 1180782, George Hughes.

Senior Yearling Bull (7)

1. Skokie Regent Supreme 1147681, Elmwood Farm; 2. Skokie Regent Supply Master 1130099, Elmwood Farm; 3. Brauns Sunny Lea Regal, Brauns Sunny Lea Farm; 4. Curtiss Candy Superb Curtiss 1125395, Curtiss Candy Company; 5. Velveeta Triple Burke Prince 1160566, I. P. Stewart; 6. Seluhm American Fobes 119302, Paul Selken and Plank and Plank; 7. Seluhn Kickapoo 1136314, Paul Selken and Plank and Plank.

Two-Year-Old Bull (5)

1. Sir Transmission Ormsby Posch 1089434, John K. Smith, Menomonee Falls, Wis.; 2. Curtiss Candy Pontiac Curtiss 1094921, Curtiss Candy Company; 3. Brauns Sunny Lea Design 1092-436, Brauns Sunny Lea Farm; 4. Dew-Crest Kent Lochinvar 1098017, Floyd G. Wessel and Son; 5. Rockcrest Burke Admiral 113528, Rockcrest Farms.

Bull, 3 Years or Over (3)

1. Curtiss Candy Deen Model 1039565, Curtiss Candy Company; 2. Maytag Ormsby Fobes 30th 1009130 ,Carl Miehe & Son, Maynard, Ia.; 3. Oakdale Transmitter Aaggie 1023824, Victor A. Mueller, Lone Tree, Ia.

Senior Champion Bull
Curtiss Candy Deen Model.
Junior Champion Bull
Skokie Regent Supreme.
Grand Champion Bull
Curtiss Candy Deen Model
Best Udder Class
1. Paul Selken; 2. Elmwood Farms on Clover Lawn Admiral May Princess; 3. Curtiss Candy Master Faith; 4. I. P. Stewart on Velveeta Burke Violet 5. Curtiss Candy on Ormsby Commander Jane; 6. Illanna Corporation; 7. I. P. Stewart on Bothland Piet Craggie Girl; 8. Elmwood Farms; 9. Brauns Sunny Lea Farm on Brauns Sunny Lea Burke Lily; 10. Rockcrest on Rockcrest Darlene Tritomia.

Heifer Calf (24)
1. Curtiss Candy Spark Lassie 3411755, Curtiss Candy Company; 2. Burke Patricia 3411315, Giles Bros.; 3. Skokie Golden Bessie 3408682, Elmwood Farm; 4. Brauns Raomer Pretty Lea 3402703, Brauns Sunny Lea Farm; 5. Curtiss Candy Proud Beauty 3411753, Curtiss Candy Company; 6. Tritomia Homestead Roamer Lila 3463880, I. P. Stewart; 7. Seluhm American Delight, Paul Selken and Plank and Plank; 8. Seluhm Fobes Plebe Anne, Paul Selken; 9. Skokie Golden Missie 3425215, Elmwood Farm; 10. Skokie Mistress Papoose 3425210, Elmwood Farm.

Junior Yearling Heifer (13)
1. Curtiss Candy Proud Sara 3313729, Curtiss Candy Company; 2. Brauns Sunny Lea Burke Lily 3359034, Brauns Sunny Lea Farm; 3. La Princess Mary Margaret Fabst 3396603, Don Rehder, Gladbrook, Ia.; 4. Diemere Regal Prilly 3398189, Elmwood Farms; 5. ManCryCo Governor Inka Girl 3371200, ManCryCo Farms; 6. ManCryCo Royal Isa Belle 3371206, ManCryCo Farms; 7. Seluhm Triune Midnight, Paul Selken Farms and Plank and Plank; 8. Lady Segis Triune Fabst 3540526, Geo. Hughes; 9. Rockcrest Ellen Pride 333-5090, Rockcrest Farms; 10. Skokie Princess Supreme Topsy 3376052, Elmwood Farms.

Senior Yearling Heifer (14)
1. Tallcorn Dairy Queen 3541988, Don Rehder; 2. Maybelle Transmitter Lassie 3337207, I. P. Stewart; 3. Curtiss Candy Jerry Adeen 3240990, Curtiss Candy Company; 4. ManCryCo Gallant Dixma 3317355, Clinton A. Smith, Brooklyn, Ia.; 5. Curtiss Candy Madcap Sparkee 3292560, Curtiss Candy Company; 6. Seluhm Triune Model Girl 3334813, B. M. Kincaid; 7. Typlus Fern risChieftain Dictator 3322976, C. H. and Morris Miller; 8. ManCryCo G. Gallant Queen 3317357, ManCryCo Farms; 9. Curtiss Candy Dandy Girl 3253527, Curtiss Candy Company; 10. Skokie Princess Supreme Grace 3312377, Elmwood Farm.

Heifer, 2 Years (14)
1. Curtiss Candy Master Faith 313-6466, Curtiss Candy Company; 2. Birdlawn Comet Hartog 3188644, Brauns Sunny Lea Farm; 3. Skokie Princess Genevieve 3167424, Elmwood Farm; 4. Typlus Hattie Ormsby Posch 2311698, C. H. and Morris Miller; 5. Curtiss Candy Deen Pearl 3115822, Curtiss Candy Co.; 6. Tallcorn Colantha Fobes Comen 3165888, Don Rehder; 7. Seluhm Triune American 3493615, Paul Selken and Plank and Plank; 8. Tallcorn Burke Ormsby 3211405, Don Rehder; 9. Oakadell Rose Transmitter 3213427, Elmwood Farm; 10. Merry Maybelle Roamer Fobes 3243161, John E. Wetherbee.

Cow, Three Years (13)
1. Curtiss Candy Deen Nora 30103333, Curtiss Candy Company; 2. Fobes Weber Burke 3032112, Elmwood Farm; 3. Curtiss Candy Deen Mistress 2982622, Curtiss Candy Company; 4. Velveeta Burke Violet 3095700, I. P. Stewart; 5. Wylamina Amelita Lavar, Alfred Paper; 6. Man-O-War Prudence, I. P. Stewart; 7. Seluhm American Dark Beauty, Paul Selken and Plank and Plank; 8. Thornledge Tritomia Roamer 2985263, I. P. Stewart; 9. Tallcorn Colantha Fobes Lilly 3035644, Don Rehder; 10. Plebe Ormsby Daisy Mae Fobes 3080382, John E. Wetherbee.

Cow, Four Years (11)
1. Mt. P. Posch Lass 2903118, Don Rehder; 2. Curtiss Candy Dandy Phoebe 2931697, Curtiss Candy Co.; 3. Pond Gate Famous Rachel 2878336, Elmwood Farm; 4. Weber Triple Burke Peaches 2931688, I. P. Stewart; 5. Dew-Crest Peaches Lochinvar 2980377, Floyd G. Wessel and Son; 6. Man-CryCo Governor Mina May 2945377, ManCryCo

Continued on page 137)

MORE PROFIT FROM CORN AND SMALL GRAINS

- Harvest Independent of Weather!
- Dry Out and Store Without Loss!
- Preserve Food Values!

With the PEIRSON-MOORE

ALL-PURPOSE FARM DRIER

You can handle corn and small grains with peak efficiency and large savings by using a P-M All-Purpose Drier on your farm. Yields per acre are higher because field losses are negligible. New late-maturing hybrids with greater production can be used successfully . . . and fields are clear early for safe planting of cover crops.

Farmers say: "The Peirson-Moore Drier pays for itself in one season."

Your existing farm buildings can be inexpensively adapted for drying of corn, small grain, hay and other crops. P-M Driers are made in large and small sizes, and are easy and economical to operate.

Write for FREE Booklet

PEIRSON-MOORE Lexington - - Kentucky — All-Purpose FARM DRIERS

CALF PULLER

The most practical instrument produced for the cattle industry in years, and the only one of its kind in the World. We will be glad to mail you a circular.

Write for it today!

DENCOLO CORPORATION

375 South Pearl St., Room 35 — **Denver 9, Colorado**

THE CORRECTION HERD

BOYS HOME ARISTROCRAT ★ 2741636

The Dam of Our Sr. Sire . . . DORL SAGA 1109128

is sired by the Silver Medal Production Sire, Newmont Aristocrat 18th, 918940. He is a VG Sire. His 25 daughters average 13410 lbs. milk 3.70% test 496 lbs. B'Fat on 2X 305 day lact. M. E.

HIR and DHIA Testing — **Cows, Bulls and Heifers For Sale**

South 68th and Highway 100, Milwaukee County

MILWAUKEE CO. HOUSE OF CORRECTION

9545 W. Bluemound Road, Milwaukee 13, Wisconsin

JOS B. DREWNIAK, Supt. — **I. BENSON, Farm Supt.**

In Vermont with Bill

After the New England Field Day, which happy event has already been reported in our news columns, the distinguished guests from abroad, Mr. and Mrs. Archie Montgomery of New Zealand, were entertained by Bill and Anne Baker at a buffet supper at their gracious old farm home near Epping. About two dozen of us enjoyed the Baker hospitality, after which I joined the Mallary group, including the Montgomerys, for an evening drive across the state and into Vermont to see some of the Northern Vermont herds on the following day.

Dick's Place

Dick Mallary rode with me on the trip from Epping to Bradford, to guide me over, through and around the White Mountains, down to and across the Connecticut Valley. It would have been a beautiful drive had not darkness fallen on us quite so soon. I was glad to have this opportunity to get better acquainted with this keen young cow man, who gave up his chance to study law, his father's profession, to devote his life to farming and Holstein breeding. His fifteen years of close contact with the Mallary Farm Holsteins, starting when he was a small boy, supplemented by a summer as test cow milker at Glenafton, under the tutelage of Mort Butchers, together with an inherent love of fine live stock, have given him a good working knowledge of the breed and of the principles of herd management. A few years back, Dick bought his own farm near Fairlee, Vt., stocked it with Holsteins, outgrew it, sold it and has now purchased a 350-acre farm a few miles north of the parental acres, toward Bradford, which he has named Dick's Place.

Here Dick has installed his herd of some 60 head in a barn with the capacity for several times that number. It is of course an assembled herd but has the uniformity which is always evidenced when a good cow man has a definite ideal toward which he is working. The more perfect uniformity should come with succeeding generations as his breeding program develops. He is using the Mallary Farm herd sires, Triumph, (son of Old Posch from Old Abbie); Emblem, (son of Triumph from Audrey Posch); Glenafton Keystone (inbred son of Marksman out of a 970-lb. Marksman daughter from Glenafton's 914-lb. Nancy Bonheur Kerk); and Glenafton Excelsior (another Marksman son from a 766-lb. 2-yr-old from the great Patsy family).

A few of Dick's cows were bought just to keep up his milk supply but the vast majority of them are cows that were very evidently selected as foundation breeding stock for the future herd; and when, as we went down the line behind the row of big, square rumps, we came to one that is one of Dick's special favorites, his face would really light up. Such a one was Tyler Farms Rag Apple Mira, a daughter of Gladiator from a daughter of the 1050-lb. Elsie cow. Mira made 592 lbs. fat with 3.9% test as a 2-year-old on 2X, just missed qualifying and is now more than halfway through a nice 3-year-old record. Her son, by Triumph, known as Fairlee Rag Apple Miracle, has been in service here and although he will not be two years old until October, his first calf has already arrived. He is currently serving in the Ruth Law herd in New York, where a half interest is owned.

Dick recently had his second Herd Classification and came up with 9 VG, 14 GP and 9 G with none lower, for a score of 82.5. He milks strictly 2X at present and operates on a practical farmer basis.

Tyler Farms

From Dick's Place the Mallary Cadillac took us by a winding road up the mountain-side to Tyler Farms where Russell Tyler showed us the herd, taking its ease on the sidehill pasture overlooking a tremendous sweep of valley and wooded hills. The old Posch daughters that have been the Tyler Farms trade mark for the past twenty years are now all gone except one, Tyler Farms Posch Snowdrop, who last year set a new national mark for 15-year-olds on 2X

TYLER FARMS POSCH SNOWDROP (VG)
Last remaining Posch daughter at Tyler Farms, where she last year set a new National mark for 15-year-olds in 2X of HT with 755.7 lbs. fat.

in Herd Test with 755.7 lbs. fat, 4.1%. She has two records above 850 lbs. fat in earlier lactations, including one of 851.3 lbs. at 11 yrs. on 2X and it was after completing this record that she was classified Excellent at the advanced age of 12 years 9 months, including an Excellent rating on mammary system both front and rear udder. Now she is 17½ years old but the Tylers have not yet given up hope of getting another calf from her.

The Gladiator daughters are the old

(Continued on page 140)

TYLER FARMS RAG APPLE MIRA
One of Dick Mallary's favorites—a daughter of Gladiator from a daughter of Tyler Farms Posch Elsie (Ex), 1050-lb. Posch daughter.

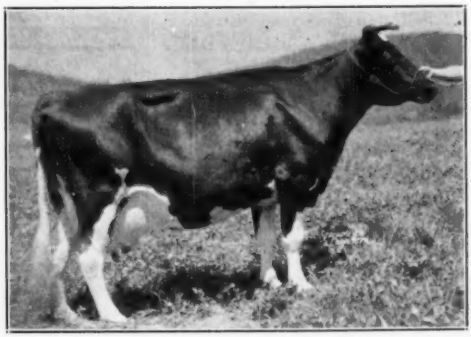

CORA ORMSBY DUPLICATE (Excellent)
The oldest of the grandma cows at Mallary Farm, now 19 and due again in September by Quintessence, inbred son of Posch.

Iowa State Fair—

(Continued from page 135)

Farms; 7. Rockcrest Burke Nebra 286-3995, Rockcrest Farms; 8. Maytag Burke Florie, Illianna Corporation; 9. Lady Ormsby Colantha Pride 3275104, Lloyd W. Hughes; 10. Skokie Again Excelsior Princess 2926196, Elmwood Farm.

Cow, Five Years or Over (17)

1. Ormsby Commander Jane 2378766, Curtiss Candy Co.; 2. Clover Lawn Admiral Princess 2788259, Elmwood Farm; 3. ManCryCo Royal Rue 2822217, ManCryCo Farms; 4. Pabst Burkride Bloom 2489892, Brauns Sunny Lea Farm; 5. Doe-Bell Ormsby Pride 288-5278, Illianna Corporation; 6. Mt. Pleasant Dictator Rebecca 2674858, C. H. and Morris Miller; 7. Hamer Model Pearl 2873795, Illianna Corporation; 8. Rockcrest Darlene Tritomia 2731285, Rockcrest Farms; 9. Seluhm America Princess, Selken Farms and Plank and Plank; 10. Bothland Piet Craggie Girl 2838212, I. P. Stewart.

Senior and Grand Champion Female
Ormsby Commander Jane.

Junior Champion Female
Curtiss Candy Spark Lassie.

Reserve Grand
Mt. Pleasant Posch Lass.

Dairy Herd

1. I. P. Stewart; 2. Curtiss Candy Company; 3. Elmwood Farm; 4. Illianna Corporation 5. ManCryCo Farms; 6. Rockcrest Farms; 7. Don Rehder; 8. Paul Selken Farms and Plank and Plank;

Best Three Females

1. Curtiss Candy Company; 2. Rockcrest Farms; 3. Don Rehder; 4. ManCryCo Farms; 5. Brauns Sunny Lea Farm; 6. Paul Selken and Plank and Plank; 7. John E. Wetherbee.

Get of Sire

1. Curtiss Candy on Curtiss Candy D. A. Renown; 2. Elmwood Farms on Dunloggin Lochinvar Prince; 3. Brauns Sunny Lea Farm on Pabst Comet; 4. ManCryCo Farms on Carnation Governor Homestead Inka; 5. Paul Selken Farms on Seluhm Fobes Piebe; 6. Rockcrest Farm on Pabst Burke Piebe Tritomia; 7. Floyd Wessel and Sons on Osborndale Sir Alaric Lochinvar; 8. Paul Selken on Seluhm Fobes Triune.

Junior Get of Sire

1. Curtiss Candy on Curtiss Candy Madcap Jerry; 2. ManCryCo Farms on Pabst Roamer Gallant; 3 and 4. Paul Selken on Seluhm Fobes Triune and Seluhm Fobes Piebe; 5. George Hughes on Ormsby Korndyke Burke Tritomia.

Produce of Dam

1. Curtiss Candy on Abegweit Sparkee; 2. I. P. Stewart on Weber Kan-Ida Blackie; 3. Elmwood Farms on Dutchland Posch Genevieve; 4. Brauns Sunny Lea Farm on Elmer Brook Lottie Design; 5. Rockcrest on Dora De Kol Fobes Posch; 6. John Wetherbee on Merndale Maybelle Fobes; 7. Don Rehder on Tallcorn Colantha Fobes Douglas; 8 and 10—Paul Wessel and Sons on Dew-Crest Pietertje Posch and Dew-Crest Pride Lochinvar; 9. Paul Selken on Seluhm American Beauty.

Best Udder Class

1. Paul Selken on Seluhm American Princess; 2. Elmwood Farms on Clover Lawn Admiral May Princess; 3. Curtiss Candy Master Faith; 4. I. P. Stewart on Velveeta Burke Violet; 5. Curtiss Candy on Ormsby Commander Jane; 6. Illianna Corporation on Hamer Model Pearl; 7. I. P. Stewart on Bothland Piet Craggie Girl; 8. Elmwood Farms on Skokie Princess Genevieve; 9. Brauns Sunny Lea Farm on Brauns Sunny Lea Burke Lily; 10. Rockcrest on Rockcrest Darlene Tritomia.

Senior Get of Sire

1. Curtiss Candy on Curtiss Candy D A Renown; 2. Elmwood Farms on Dunloggin Lochinvar Prince; 3. Braun's Sunny Lea Farm on Pabst Comet; 4. ManCryCo Farms on Carnation Governor Homestead Inka; 5. Paul Selken Farms on Seluhm Fobes Piebe; 6. Rockcrest Farm on Pabst Burke Piebe Tritomia; 7. Floyd Wessel and Sons on Osborndale Sir Alaric Lochinvar; 8. Paul Selken on Seluhm Fobes Triune.

Junior Get of Sire

1. Curtiss Candy on Curtiss Candy Madcap Jerry; 2. ManCryCo Farms on Pabst Roamer Gallant; 3 and 4. Paul Selken on Seluhm Fobes Triune and Seluhm Fobes Piebe. 5; George Hughes on Ormsby Korndyke Burke Tritomia.

1. Thorough penetration

2. Prolonged action

TWO REASONS WHY

PENDISTRIN® SQUIBB

TREATS MASTITIS

SUCCESSFULLY

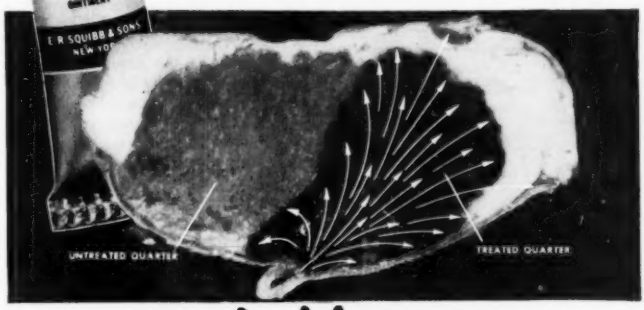

Squibb's *Special* Ointment Base disperses antibiotics throughout quarter

A look inside a cow's udder shows you why the "carrying agent" of Pendistrin Squibb is so important in successful treatment of mastitis:

1. The special ointment base of Pendistrin disperses thoroughly throughout the treated quarter . . . penetrates the millions of tiny alveoli which make up the glandular tissue.

2. Coating of ointment is retained up to 48 hours. Antibiotics are released slowly—ready to attack organisms at the moment in their life cycle when most susceptible to antibiotic action.

Pendistrin contains 100,000 units of penicillin plus 100 mg. of dihydrostreptomycin—a highly potent combination of antibiotics. It is stable, non-irritating. Antibiotics are held in complete suspension—will not settle out.

Ask your druggist for Pendistrin in the handy "instant-use" tube. Write for free literature: E. R. Squibb & Sons, Veterinary and Animal Feeding Products Division, Dept. 745 Fifth Avenue, New York, N. Y.

For accurate diagnosis of mastitis, consult your veterinarian

Get handy "barn box" from your druggist!

Be ready to treat mastitis *at the first sign.* Keep a handy "barn box" of Pendistrin on your shelf. Requires no refrigeration. See your druggist for a box of 12 "instant-use" tubes today.

For the most common kind of MASTITIS
SQUIBB PENICILLIN OINTMENT

For mastitis caused by streptococcus agalactiae—the most common kind—use Squibb "Instant-Use" Penicillin Ointment. Proved successful in millions of cases. Get it from your druggist.

PENDISTRIN (Reg. U. S. Pat. Off.) is a trademark of E. R. Squibb & Sons

SQUIBB—A NAME YOU CAN TRUST

Daisy Cattle Markers

Solid brass tags and brass-plated chain.
No. 21—FOR NECK. Adjustable. Tags numbered both sides. $13.25 per dozen.
No. 17—FOR HORNS. Adjustable. $9.20 per dozen.
No. 38—DOUBLE PLATE NECK CHAIN. Upper portion strap, lower portion chain. $14.50 per dozen.
Write for catalog. Sample mailed for $1.00.
GOLDEN ARROW FARMS
Dept. A Box 7 Huntington, Indiana

YORKSHIRE

"Champion Bacon Hog of the World"

Few registered Yorkshire 6-week weaning pigs $25; 10-weeks $35 for 4H boys and girls work. Young bred gilts $75.

BANCROFT ACRES
9466 W. Miller Road
Swartz Creek, Michigan

WANTED

Experienced, married farm manager under 50 years of age, to operate a modern dairy farm consisting of 40 milking cows which have averaged 459 lbs. fat strictly 2X milking in the last DHIA year. Give experience, age and references. Write to—

BOX 657

HOLSTEIN-FRIESIAN WORLD
Lacona New York

WANTED

Position as farm manager, herd superintendent of outstanding herd or farm service director. Farm raised, college degree, plus 10 years managerial experience. Have a wealth of knowledge and experience to offer good sound establishment. Experienced in all phases of farming operations; beef and dairy care, showing and fitting. Capable of directing experimental projects. Small family. Pleasant personality and appearance. Excellent references.

Write Box 658—

HOLSTEIN-FRIESIAN WORLD

Lacona, N. Y.

We have sold four bulls in the past few years to Herschel N. Bunnell, Lebanon, Ohio. Since purchase, their dams are all over or near the 100,000-lb. 2X mark. The dam of his Burke bull has 17,316 lbs. 3.64% milk, 630 fat. The dam of the Monogram grandson last year had 20151 lbs. 3.53% milk, 711 fat. The Marksman grandson's dam now has 106,150 lbs. milk, 3884 lbs. fat in 8 lactations, having had a calf every year starting as a 2-year-old. Her dam, granddam and two maternal sisters are also over 100,000 lbs. 2X. We were pleased to have a visit from Mr. Bunnell last fall before he purchased his 4th bull from us.

DOUGLAS HART

WOODSTOCK ONTARIO
"Canada's Leading 100,000-lb. 2X Herd —Where Better Bulls Are Bred."

Produce of Dam

1. Curtiss Candy on Abegweit Sparkee; 2. I. P. Stewart on Weber Kan-Ida Blackie; 3. Elmwood on Dutchland Posch Genevieve; 4. Braun's Sunny Lea Farm on Elmer Brook Little Design; 5. Rockcrest on Dora DeKol Fobes Posch; 6. John Wetherbee on Merndale Maybelle Fobes; 7. Don Rehder on Tallcorn Colantha Fobes Douglas; 8 and 10. Floyd Wessell and Sons on Dew-Crest Pietertje Posch and Dew-Crest Pride Lochinvar; 9. Paul Selken on Seluhm American Beauty.

NOTES ON IOWA STATE FAIR

—Not satisfied with the blue ribbon on LaPrincess Margaret Pabst at Minnesota the previous day, Don Rehder took two more blues at Iowa with "Margaret's" daughter in third. "Margaret" was shown with the Pabst string at Minnesota. Don had Jim Bollerup at the lead halters while he "readied" the cattle in the barn—Judge Herman remarked that "it was pretty good team work."

—Curtiss Candy's fourth senior yearling bull is a son of Curtiss Candy Proud Sally, Illinois state champion on 3X-365 days with 1175 of fat.

The grand champion cow of Curtiss Candy and the dam of the grand champion bull are both Iowa bred and of Stewart blood lines: the bull's dam is Transmitter daughter with 721 of fat at three years and "Jane" is a Transmitter granddaughter 893 of fat—and she was bred by Allan Robertson of Iowa.

—The dopesters had the John K. Smith two year old bull and Sunny Lea's Bloom cow picked for the grand champions. "Bloom" has a son by Pabst Roamer Dean Walker Lad at Sunny Lea, she is finishing with about 775 of fat this year. Dam of Floyd Wessel's two year old bull is a daughter of Osborndale King Lochinvar with over 700 fat, 660 in 305 days.

—The sire of Giles Brothers' first bull calf and second heifer calf is a son of Art Johnson's GM Pabst Burke Piebe Tritomia out of the eighth prize aged cow. The heifer calf was junior champion of the All-Iowa show. . . . Elmwood's two senior yearling sons of Skokie Prince Regent were first and second bull calves here last year with "Supply Master" first and going through to All-American. . . The Paul Selken string from Missouri is entirely home bred.

—F. C. B.

Michigan State Fair—

(Continued from page 25)

Lakefield Clyde Hill Fobes 1155944, Lakefield Farms, Clarkston, Mich.; 8—Juan-Delore Triune Bold 1178597, C. B. Smith, Williamston, Mich.; 9—Steel-Bilt Montvic Liberalist, Steel-Bilt Proving Farm, Mansfield, O.; 10—Dorsons Chieftain Judge 1167333, Steel-Bilt Proving Farm.

Bull, One Year (8):

1—SanMarGale Burke Commander 1181097, C. B. Smith; 2—Fobes B. F. Rag Apple 1154567, Bristol Farms; 3—Minnow Creek Sharpshooter 1139961, C. B. Smith; 4—Rayulmn Sir Burke Milo 1149684, Rayulmn Farms & Louis Becker, Manchester, Mich.; 5—For-Mar Var Lochinvar 1144034, Clayton Rohlf & Sons; 6—Lakefield Creator Roamer 1149461, Lakefield Farms; 7—Lakefield Roamer Triune 1149467, Lakefield Farms; 8—Man-O-War B. F. Combine 1154565, Bristol Farms.

Bull 18 Months (6):

1—Mooseheart Ormsby R. A. Prince 1132590, Mooseheart Farms, Mooseheart, Ill.; 2—Supreme Finderne Emile 1165964, C. B. Smith; 3—Lakefield Fobes Netherland 1121375, Lakefield Farms; 4—Bluff View Dude Burke 1127566, Bristol Farms; 5—VanHoosen Imphes Helmeugh 1129374, Van Hoosen Farms, Rochester, Mich.; 6—Dama Clyde Ormsby Fobes 1135100, Dama Farms, Inc., Howell, Mich.

Junior Champion Bull:

Hickory Creek Stylemaster 1182300, Hickory Creek Farms.

Bull Two Years and Under Three (4):

1—Hickory Creek Gomar 1111083, Hickory Creek Farms; 2—Lakefield Fobes Grandmaster 1087696, Lakefield Farms; 3—Smith's Gift Famous 1112172, C. B. Smith; 4—Octo Woody Vindicator 1090554, Sugarland Farms, Blissfield, Mich.

Bull 3 Years and Over (6):

1—Border Admiral Jewel 988218 Hickory Creek Farms; 2—Minnow Creek Eden ReGrand 1001512, C. B. Smith; 3—Lakefield Fobes Rag Apple 1057436, Lakefield Farms; 4—Fleetwing Betsy Rovar 1020912, Sugarland Farms; 5—Clinco Sovereign Royal 1000260, Green Meadow Farms; 6—Creston Grand Clara 965225, Hyup Farms.

Senior and Grand Champion Bull:

Border Admiral Jewel 988218, Hickory Creek Farms.

Heifer 4 Months and Under 1 Year (26):

1—Green Meadow Stella Ann 3529897, Green Meadow Farms; 2—Dorothy Rex Ideal 3474819, C. B. Smith; 3—Fobes B. F. Prilla Lyons 3435157, Bristol Farms; 4—Man-O-War B. F. Homestead 3533242, Bristol Farms; 5—Pal-O-Mita Bell Lilly Fobes 3497986, Gordon Thomson; 6—Hyup Inka Sally, Paul Miller; 7—Rayulmn Ormsby Eskay 3481048, Rayulmn Farm; 8—G. M. Stella Kluane, Velma Green; 9—Lakefield Clydehill R. A. 344459, Lakefield Farms.

Heifer, 1 Year to 18 Mos. (17):

1—Silver Moon Man-O-War Annie 3380264, Bristol Farms; 2—Rohlf's Lochinvar Pearl 3348214, Clayton Rohlf & Sons; 3—Man-O-War B. F. Homestead 3415559, Bristol Farms; 4—Lakefield Roamer Anna 3365419, Lakefield Farms; 5—Wolverine Amy D. ReGrand 3341406, C. B. Smith; 6—Future Hope Jule Crescent 3311760, Hickory Creek Farms; 7—Lakefield Hengerveld Rag Apple 3422130, Lakefield Farms; 8—Dama Ormsby Atlas Topsy 3311603, Dama Farms; 9—Man-O-War B. F. Golden Beauty 3419420, Bristol Farms; 10—Hyup Inka Johanna 3328116, Hyup 5—Hickory Creek Princess Flo 3347158, Farms; 7—Clyde Hill King Fobes Piebe Orva 3041155, Hickory Creek Farms.

Heifer 18 Mos. to 2 Years (22):

1—Hyup Rag Apple Pollyann 3268049, Hyup Farms; 2—Arbeth Foburke Pathfinder 3290650, Mooseheart Farms; 3—Elmwood Jule Bessie 3266121, Marita Thomson; 4—Hickory Creek Lad Paula 3347197, Hickory Creek Farms; 5—Hickory Creek Princess Flo 3347158, Hickory Creek Farms; 6—Fobes B. F. Dorothy Gypsie 3342774, Bristol Farms; 7—Mardic Creston Fobes 3270593, D. A. Ruth; 8—R. A. Spring Farm 3432027, C. B. Smith; 9—Hickory Creek Princess Virgine 3347163, Hickory Creek Farms; 10—Hickory Creek Princess Amelia 3347157, Hickory Creek Farms.

Junior Champion Heifer:

Hyup Rag Apple Pollyann 3268049, Hyup Farms.

Junior Get of Sire (9):

1—Get of Willow Springs Crescent Prince 949159, Hickory Creek Farms; 2—Skokie Prince Fobes, Bristol Farms; 3—Twelelms Homestead Man-O-War 1066941, Bristol Farms; 4—Roamer Pabst Burke 1063439, Lakefield Farms; 5—Green Meadow Constellation 948562, Green Meadow Farms; 6—Clyde Hill King Fobes Rock 1048340, Lakefield Farms; 7—Clyde Hill King Fobes Piebe 993884, Dama Farms, Inc.; 8—Rohlf's Lochinvar Jensen 1032840, Clayton Rohlf's Sons; 9—V. H. Lochinvar Bonheur 876687, Van Hoosen Farms.

Cow, 5 Years and Over (22):

1—Saltford Heights Hope 2583303, Lakefield Farms; 2—Ardyne Snow Governess 2810193, Green Meadow Farms;

3—Mercedes Joan Hartog 2766644, Kenneth Donal; 4—Elmwood Jule Violet Ormsby 2436217, Hickory Creek Farms; 5—Horstholm Hillview Dewdrop 2817-672, Hyup Farms; 6—Belle Beauty Ormsby Combine 2226900, Bristol Farms; 7—Leedora Man-O-War Buckeye Echo 2306201, Hickory Creek Farms; 8—Lakefield R A Dewdrop; 9—D. H. Tri-Alice Inkarnation 2611992, VanHoosen Farms; 10—Grahaven Rag Apple Banostine 2868914, Green Meadow Farms.

Cow, 4 Years and Under 5 Years (19):
1—Montvale Ormsby Cantata 2937-828, Hickory Farms; 2—Montvale Ormsby Cherub 3027467, Hickory Creek Farms; 3—Weber Admiral Burke Ruby 2862902, Bristol Farms; 4—Green Meadow Stella Piebe 3023654, Green Meadow Farms; 5—Peggy Creston Ormsby 2925426, Buth Bros.; 6—Hutch Abode May Burke 2950889, Hyup Farms; 7—Twin Maple Conary Bonheur 288-9801, Buth Bros.; 8—Creston Petje Ormsby Lucy 2876501, C. B. Smith; 9—Burkgow Pontiac Vern 2952121, Bristol Farms; 10—Lakefield Rag Apple Ormsby 2866205, Lakefield Farms.

Cow, 3 Years and Under 4 Years (15):
1—Twin Maple Creston Daisy 298-9720, Harry Covert & Son, Comstock Park, Mich.; 2—Culver Dictator Eden Judy 3047891, C. B. Smith; 3—Saltford Heights Milly Righto 3447836, Bristol Farms; 4—Hickory Creek Princess Amy 3041154, Hickory Creek Farms; 5—Lakefield Fobes Dogey Pride 3070193, Lakefield Farms; 6—Twin Maple Pietertje Creston 2989722, Buth Bros.; 7—Posch Diamond Pansy 3348829, C. B. Smith; 8—Rayulmn Breeze Joy 3093649, Rayulmn Farm; 9—Green Meadow Stella Frances 3051015, Green Meadow Farms; 10—Hickory Creek Princess Orva 3041155, Hickory Creek Farms.

Cow 2 Years and Under 3 Years (19):
1—Twelvelms B. F. Acme 3164891, Bristol Farms; 2—Oriole Lodge Sovereign Polly 3449156, McCarthy & Burroughs; 3—Emile Wayne Keyes 3373-503, C. B. Smith; 4—Rayulmn Breeze Joyette 3190856, Rayulmn Farm; 5—Twin Maple Rag Apple Segis 3128492, Harry Covert and Son; 6—Lakefield Winterthur Paula 3140060, Lakefield Farms; 7—Burke Cozywood Creator Solax 3330397, Hyup Farms; 8—Sturgeon View Jewel Sunbeam 3144742, C. B. Smith; 9—Gypsie B. F. Fobes Adelaide 3163913, Bristol Farms; 10—VanHoosen Bel-Impbes Retta 3178077, Van Hoosen Farm.

Senior and Grand Champion Female:
Saltford Heights Hope 2583303, Lakefield Farms.

Dairy Herd:
1—Hickory Creek Farms; 2—Bristol Farms; 3—Green Meadow Farms; 4—Harry Covert & Son; 5—Lakefield Farms; 6—C. B. Smith & Sons; 7—Hyup Farms; 8—Buth Bros.; 9—Rayulmn Farm; 10—Van Hoosen Farm.

Three Best Females (9):
1—Harry Covert & Sons; 2—Green Meadow Farms; 3—Bristol Farms; 4—Lakefield Farms; 5—Hickory Creek Farms; 6—Clayton Rohlf & Son; 7—Dama Farms, Inc.; 8—D. A. Buth; 9—VanHoosen Farms.

Cow in Milk, Judged on Udder Alone (24):
1—Green Meadow Stella Piebe, Green Meadow Farms; 2—Montvale Ormsby Cantata, Hickory Creek Farms; 3—Weber Admiral Burke Ruby, Bristol Farms; 4—Elmwood Jule Violet Ormsby, Hickory Creek Farms; 5—Lakefield Ada Carnation, Hyup Farms; 6—Horstholm Hillview Dewdrop, Hyup Farms; 7—Ardyne Snow Governess, Green Meadow Farms; 8—Flenroc Wayne Dewdrop, Bristol Farms.

Get of Sire (8):
1—Get of Creston Lucky Strike 956-714, Buth Bros.; 2—Creston 20 Grand, C. B. Smith; 3—Rabst Burke Breeze, 869948, Rayulmn Farm; 4—Green Meadow Constellation 948562, Green Meadow Farms; 5—Lakefield Winterthur Victor Fobes 1005816, Lakefield Farm; 6—Skokie Prince Fobes 1013495, Bristol Farms; 7—VanHoosen Lochinvar Bonheur 876687, VanHoosen Farms; 8—Clyde Hill King Fobes Piebe 993884, Dama Farms, Inc.

Produce of Dam (9):
—1Produce of Leedora Lady Buckeye Echo 2306201, Hickory Creek Farms; 2—Helen Inka Segis Ormsby 2173059, Bristol Farms; 3—Mercia Ormsby Creator 717716, Hickory Creek Farms; 4—May Fobes Finderne 2578-908, D. A. Buth; 5—Popevale Amy Posch 2201394, Hickory Creek Farms; 6—Meirkord Triune Dogy Pride 2nd, 24220556, Lakefield Farms; 7—Rayulmn Dicrejoy 2797147, Rayulmn Farms; 8—Rohlf's Lochinvar King Bessie 2659111, Clayton Rohlf & Sons.

Premier Michigan Breeder:
Lakefield Farms.

MICHIGAN NOTES

Although the Michigan show was well run, there would be some advantage to having the mimeographed sheets with the names and numbers of the exhibitors and entries read by a Holstein man before publication. Many errors were noted in names and the typist, instead of abbreviating or using two lines for the longer names, simply stopped when the end of the space was reached. Thus in the senior yearling class Hickory Creek had three entries whose names were given as "Hickory Creek Princess"—They were Virgine, Flo and Amelia.

Kenneth Donal's 1951 Res. Jr. All-American Aged Cow, Mercedes Joan Hartog, was third in the open class and was also the 4-H Holstein Champion of the show. She is a large, white cow, with a quality udder although showing stale.

The champion milk producer, Green Meadow Lily Pabst, was to have been at the show. A large sign proclaiming her production of 42,805 lbs. milk with 1246.4 lbs. fat at 7 years 3X carried the notation, "Sorry, not here today, she is sick." Merle Green said she has been milking heavy and came down with acetonemia, not looking too good now due to lack of condition as a result.

Another champion present and with a suitable sign proclaiming her achievements was Minnow Creek Eden Delight, Lakefield Farms' National Champion 2X fat producer with 1123.9 lbs. fat from 26,975 lbs. milk at 7 years. She occupied the end stall of the Lakefield string, near one of the entrances to the barn.

In contrast to last year, eight out-of-state herds were represented in the 1952 show, adding considerable interest as well as competition. Local boys won eight blue ribbons and both female championships in addition to many other moneys.

Photographer Fred Wetmore and Fieldman Russ Miller were working on next year's schedule to insure professional pictures of the 4-H and FFA winners for Junior All-American competition, a project the Michigan State Association has been financing each year.

Jean Miller, daughter of Mr. and Mrs. Everett Miller of Hyup Farms, was a spectator rather than a participant this year. Jean is starting training in Detroit as a nurse this fall, thus taking the sidelines as far as showing

Everly's BULL'S EYE

Amazing new "Punch Card"

HERD RECORD SYSTEM

SIMPLE to set up!

EASY to keep up!

Gives complete information about your herd INSTANTLY! In seconds you can find . . .

- ★ All cows to freshen in any month.
- ★ All cows to dry up in any month.
- ★ All progeny of any sire in your herd.
- ★ All cows bred to any of your sires.
- ★ All calves not yet vaccinated.
- ★ All calves not yet registered.
- ★ All classified animals, by their ratings.
- ★ All offspring of classified animals.
- ★ All cows of various production levels.

The 5 inch by 8 inch cards on each animal in the herd provide space for recording, in writing, ALL of the data pertinent to the handling of a pure bred herd. Breeders already using this amazing new BULL'S EYE RECORD are enthusiastic over the simplicity of its maintenance and use. The price is $57.50, postpaid. You can place your order, or obtain further information by using the handy coupon form below:

EVERLY ENTERPRISES
221-A Central Bldg.
Seattle 4, Wash.

Gentlemen: Please send me an Everly's Bull's Eye Herd Record System for $57.50.
C. O. D. ☐ Check enclosed ☐
Send me further information ☐

Name .....

Address .....

AS WE SEE IT..

by J. M. Beiermeister

The Fat Complex of Dairy Rations

The normal dairy ration sold today contains from 3 to 5% fat. If all rations ranging from 3 to 5% fat had the same digestible energy level their performance would show little or no difference. But in commercial rations the energy levels are not equal. So to arrive at the real value placed on fat you can figure that 20 bags of a ration carrying 5% fat are worth 21 bags carrying 4% or 22 bags carrying 3%. Another generally recognized fact is that the dairy cow can make part or all of the butterfat she puts into the milk pail from products other than fat in her ration. The table below doesn't take into account the amount of fat Miss Bossy needs to keep her health and girlish figure; but as a simple measure of output, it does point out a specific figure of fat produced. You'll notice a big difference between the fat received in the ration and the fat produced in the milk — a difference which indicates that the cow has the ability to make fat out of other products.

TABLE

Showing normal feeding program for dairy cow producing 10,000# of 4% milk containing 400# butterfat and being fed a normal dairy ration carrying a 4% fat guarantee.

Feeding Ratio	Total Ration	Total Fat in Ration	Total Fat in Milk	Difference to be made from other than fat in ration
1# ration to 4# milk	2500#	100#	400#	300#
1# ration to 3# milk	3750#	150#	400#	250#

B-B DAIRY RATIONS in Protein levels of 24 - 20 - 16 contain 4% fat content and are high in digestible energy to maintain top production and body health. This makes them ideal for the milking herd in proper combination with roughage. Rations with 4% fat have a potential of 180 lbs. of protein equivalent per ton against 135 lbs. potential in a 3% ration . . . 45 lbs. **more energy** that might mean substantially bigger milk checks for you. Why not get acquainted with the Bull Brand line? See your B-B dealer soon!

J. M. Beiermeister
Director, Maritime Milling Dairy Testing and Experimental Farm, Van Hornesville, N. Y.

MARITIME MILLING CO., Inc.
1008 Chamber of Commerce Bldg.
Buffalo 2, N. Y.

business is concerned — she's always been a great help to her father with the Hyup show string.

Clayton Rohlf & Sons, Fairgrove, Mich., is one of the local herds that always provides plenty of competition although this time they did not break into the blue ribbon column.

Bill Hughes, son of Mr. and Mrs. Hugh Hughes of New York, has been spending the summer at Hickory Creek Farms and with the show herd. He was anxious to learn the results of the New York judging, reporting that in turn he has learned a lot under the tutelage of A. C. (Whitie) Thomson this past season.

IN VERMONT WITH BILL

(Continued from page 136)

cows at Tyler Farms now, with one approaching 11 years of age and several past ten. Four of them, all from high record Posch dams, have passed the 800-lb. mark for fat, with eight more from 600 to 798 lbs. fat, according to a list recently published. Many of the Gladiators were mated to Tyler Farms Pioneer, son of Montvic Pathfinder from Vale, one of the greatest of the Posch daughters, but the two main herd sires today are Triumph sons out of Posch daughters, Colonel out of the 1050-lb. Elsie and Lee out of the 805-lb. Lena. They have also used a Clyde Hill bull to some extent as an outcross on their intensely bred Rag Apples.

Before leaving we paid our respects to Mrs. J. B. C. Tyler, widow of the founder of Tyler Farms, who sits in her comfortable rocker by the picture window overlooking the cow pasture and the valley and mountain scenery beyond, reflecting a quiet pride in the way her sons, Russell and Lawrence, are carrying on the business as their father would have wished .

Mallary Farm

Ever since Dewitt and Gertrude Mallary brought Montvic Rag Apple Colantha Abbekerk as a 12-year-old open cow, back in 1942, and kept her breeding, producing and re-producing for six more years, the Mallarys have sort of specialized in old brood cows. I had not been to Mallary Farm since the summer of 1948, just as Old Abby was breathing her last, and naturally I found many of the old timers gone, others still here and still others that I had remembered as being not much past their prime, now getting up in the old lady class.

Oldest cow in the herd today is Cora Ormsby Duplicate (Excellent), now 19 and due to calve again in September. They do not have a complete lifetime record on her but she has lactation records up to 750 lbs. fat with 4% test and was grand champion at Rutland when she was just a little

slip of a girl 11 years old. She still looks like a cow of half her years.

Another old timer is Rag Apple Bess Mallary Farm (VG) now fifteen. According to the Mallary figures, she has produced in nine lactations slightly over 189,000 lbs. milk, including her first lactation which was on DHIA only. Fresh again on July 31, the day after my visit, I am told she was up to better than 70 lbs. a day in her third week, so looks like an easy prospect for the fabulous 200,000-lb. mark.

There are two Ormsby Sensation 45th cows that were brought into the herd some years ago as experimental outcrosses. Kim Gannett (Excellent) is now 17, gray as a rat but still beautiful; and Newmont Topsy (Excellent), 15-year-old daughter of famed Trixy Ormsby Beets, who was perhaps the greatest daughter of 45th.

Then of course there is Audrey Posch (Excellent), now 15 and recently announced as the National Champion 14-year-old on 3X; also Audrey's daughter Arlite Posch (Excellent) now 13 and so one of the younger oldsters.

The oldest cow of their own breeding is Mallary Farm Anita (VG), daughter of their first herd sire, Osborndale Sir Joash Inka. This old girl, now 14, has records up to 892 lbs. fat and a life record of over 175,000 lbs. milk to date.

Montvic Posch Rag Apple, the foundation sire of the Tyler herd, came to Mallary Farm in 1939 as a 9-year-old bull, and died at the age of 14, slightly over eight years ago. They still have 9 of his daughters in the herd, the oldest being Mallary Farm Posch Princess (VG); with a life record of 130,000 lbs. in seven lactations. His daughter, Mallary Farm Posch Karen, recently became his third 1000-lb. daughter, and her daughter, Mallary Farm Challenger Kit, was second junior 4-year-old on the 1951 Honor List with 938.8 lbs. fat. Of course their favorite Posch daughter is Mallary Farm Posch Thankful, out of Old Abby, with three records from 841 to 987 lbs. fat. Their youngest Posch daughter, Mallary Farm Posch Primrose, made 891.6 lbs. fat as a 6-yr-old last year.

The Mallary herd sires were discussed very briefly in connection with the story of Dick's Place. Triumph, the son of Posch and Old Abby, is now seven years old and was recently announced as a Silver Medal Production Sire. He was rated VG as a 3-year-old and has developed into a bull of massive strength, square rump and strong boned legs, all of which characteristics he seems to transmit with unfailing regularity. Emblem, his three-year-old son by Audrey Posch, promises to grow into a bull of much the same type as his dad. The two Marksman sons do not show the massiveness of Triumph and his son but they may be expected to sharpen up the shoulders a bit. They are from two of the favorite cow families at Glenafton, the Nancy and Patsy families.

There are over 40 daughters of Triumph in the herd, about half of which have freshened once, a good number of them twice and a few just fresh for the third time. His proving on 20 pairs shows an average for the daughters of 12920 M. 3.83% 495 F., from 491-lb. dams, giving him well over Silver Medal requirements. (These records on M. E. 2X 305-day basis).

Emblem has only recently returned for service here after being on lease with H. J. Szold of New York; Keystone has a dozen or so daughters here and a few more at Dick's and Excelsior is now being mated to most of the Triumph daughters as they feel they have enough Keystones now for sampling.

The Mallarys have never striven for high herd averages as they always have a lot of old matrons around that are taking it easy in the milking barn and devoting most of their attention to the producing of calves. Also, they do not believe in forcing first calf heifers beyond their normal capacity. It is therefore rather remarkable to find they have made a herd average above 500 lbs. fat for the past six consecutive years, with 572 lbs. in 1950 and 562.5 lbs. in 1951 on 35 head, 2X and 3X, the latter being the highest ever reported in this category, that is herds from 31 to 50 on 2X-3X. Their last Herd Classification, made this past spring, gave them a score of 84.3 on 48 head, with 6 Excellent, 11 Very Good, 25 Good Plus, 6 Good and none in the brackets below Good. It is the fourth year the herd has made P.B.R., the latest certificate showing a herd of 79 registered Holsteins of which 46 have freshened, 35 of these their own breeding.

Ralph Pillsbury, who has been Herd Superintendent here for the past five years, had the herd in top dairy and breeding condition as always and the large percentage of yearling heifers and heifer calves is good evidence of regular breeding, remarkable with so many cows past the prime of life. A good herd, capably managed and well cared for, a practical dairy farm beautifully located in the heart of some of America's most scenic vacationland all this plus the cordial hospitality of Dewitt and Gertrude Mallary, make Mallary Farm one of my favorite places to visit.

Upwey Farms

The last port of call for the day Upwey Farms, down the river about 30 miles from Bradford, then up into the hills to Woodstock, then south again to So. Woodstock. There you find Upwey Farms, the home of Mr. and Mrs. Anthony B. Farrell, Jr. and

New! 3 HORSEPOWER CORN & COB MILL

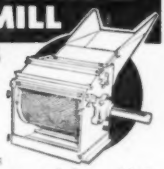

GRANULATES INSTEAD OF GRINDS!
LOW SPEED—NO HAMMERS OR BURRS

Eliminates fines and dusting. Slices each kernel into 4 or 5 pieces, crumbles cobs and shucks to same uniform size. Cattle eat entire product, chickens eat corn, leaving cob particles for litter.

STEEL CUTS
Wheat • Milo • Oat Groats
Hay • Corn Cobs • Rubber
Leather • Cork • Shelled Corn
Roots • Vegetables • Green
Oats • Charcoal • Chemicals

Another FARM TESTED Machine
by the makers of Famous Krimper-Kracker and Davis Feed Mixer.

H. C. DAVIS SONS MILL MACHINERY CO.
DAVIS BUILT HCD SINCE 1894
DEPT. HD-9
BONNER SPRINGS, KANSAS

$4.75 TATTOO MARKER

EXTRA LETTERS OR FIGURES - 25¢ EA.
Complete with set of figures 1 to 10, bottle of ink and full instructions. postpaid.

CATTLE BLANKETS

Made from quality materials, expertly tailored, all sizes. Prompt service. Write for circular and prices.

EAR TAGS
Several kinds to select from. Write for prices.

NECK CHAINS
1. Case hardened chain.
2. Solid bronze number plates.
3. Key ring fasteners
4. Priced reasonable.

FREE CATALOG
Illustrating neck chains, ear tags, marking devices, syringes, veterinary instruments, brushes, combs, clippers, horn and hoof tools, remedies and hundreds of items for the stock raiser. —Write for it.

BREEDERS SUPPLY CO. COUNCIL BLUFFS IOWA

Analyzed HOLSTEIN-FRIESIAN COWS

By using our cow analysis service, more than 1000 breeders in 35 states now have— ● A new and sound guide for their breeding selections; ● Competent and sincere help with any special problem; ● Well suited herd sires found through our file system; ● Additional sales of good bulls and artificial service.

● At least five daughters of each of the following bulls have now been analyzed. The owner, or any former owner, of any bull listed below or in previous advertisements, may have a sire analysis prepared from the analyses of daughters for $5.00.

Carnation Homestead Highboy
Carnation Slogan
Crescent Beauty Typesetter
Dunloggin Lochinvar Prince
Mallary Farm Rag Apple Triumph
Montvic Posch Rag Apple
Montvic Rag Apple Gladiator
Pebble Beach Rex
Pellholm Ormsby Dave
Piebe Homestead of York 56th
Poestenkill Abegweit Faforit
Posch Ormsby Fobes Dean
Posch Ormsby Fobes Eden
Prilly Sensation Pride
Prince Rupert Posch
Quonquont Royal Starter
Rag Apple Darkness Posch
Rainbow Captain Bold 21st
Raymondale Rag Apple Tyrone
Regier Polkadot Triune King
Rocky Hill Imperial Mont Romeo
Rowayton Governor of Carnation
Sadie Veeman Sir Modest
Sensation Marathon Lad
Seven-O-Six Des Plaines
Shanley Bessie Supreme
Shiawana Mutual Paul
Sir Bess Ormsby Burke Fobes
Sir Bess Ormsby Fobes Dean
Sir Bess Orms. Fobes Segis Ozone
Sir Bess Ormsby Fobes Supreme
Sir Bess Ormsby May 2d
Sir Bruno Posch
Sir Canary Design
Sir Hester Ormsby Pietertje
Sir Transmitter Model Pride
Skokie Prince Colantha
Skyway Pabst Clipper
Snowbank Victor
Springbank Mercedes R A Sov.
Springbank Sovereign Alert
Springbank Sovereign Bill
Staffordshire Montvic De Kol
Sutton Oaks Double Var
Tri Yo Sir Aaggie
Tyler Farms Master Lee
Tyler Rag Apple Master
Weber Burke Clover Lad
Wimbledon Bracelet Emperor
Wis Masterpiece

● Owners of SONS of any bull we have listed may have a young bull analysis prepared from analyses of sire and dam for $15.00. Send name and number of your bull, also name of sire and dam, when ordering.

LEO R. BLANDING, 33 Western Ave., Brattleboro, Vt.
EARL MARTI, LaCrosse, Ind.
GEORGE W. REED, Hanover, Va.
KEITH E. WATKIN, Lebanon, N. Y.
DALE W. HOMER, 130th Squad., NAS, Olathe, Kans.
ALLEN JOHNSON, R. 2, Box 630, Ceres, Calif.
W. A. WEEKS, Box 41, Batavia, Ill.

DEPENDABLE SALES

We have had 35 years' experience in the selling of purebred Holsteins. We specialize in dispersal sales of the highest quality. Confidence of the buying public . . . orders or bids in advance of the sale . . . fair dealing and our sales force make it possible for us to handle the many details in a satisfactory way to both buyer and seller. You will be interested in the largest net returns. Tell us your problems. WRITE OR CALL—

W. L. BAIRD
Waukesha, Wis.

— or —

FRANCES DARCEY
Watertown, Wis.

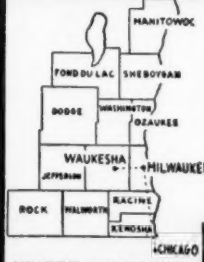

WHERE HOLSTEINS HAVE BEEN BRED AND DEVELOPED FOR 56 YEARS.

PUREBRED AND GRADE HOLSTEINS

Selected for Type and Production. T.B. Accredited — Blood tested. Some calfhood Bang's vaccinated. From 200 of better Wisconsin herd. We are in position to fill small or large orders for interstate or export.

Service of

W. L. Baird, Arthur Bennet, Harvey Swartz, Ed Weyker, Frank Swartz, and Don Stouffer at your disposition.

FOR INFORMATION WRITE
INTER-COUNTY DAIRY CATTLE ASS'N
BOX 177 — WAUKESHA WIS

their two delightful youngsters, Billy and Brigid. They are products of the Big City but thoroughly sold on the country as a way of life and a place to raise a family. Having become interested in Holsteins through their neighbors, the Mallarys, they have plunged into the dairying and breeding business with great enthusiasm and now own three farms, one at Hanover, N. H., where the Farrells broke into the farming business; the home place at So. Woodstock, Vt. and the recently purchased Fairlee Farm at Fairlee, Vt., where Dick Mallary first started his own farming and breeding operations. When the program gets under way, the three farms should be able to carry upwards of 100 head of milkers.

Upwey Farms, the home farm, may not be the greatest location in the world for a dairy farm but as a country home it is about ideal, in the foothills of the Green Mountains, with a trout stream in every pasture. The barns, which originally housed one of Vermont's best known Jersey herds, now contain the foundation for a coming Holstein establishment. For the last several years Tony Farrell has been a consistent buyer of tops at leading sales of New England and the East, occasionally in the Mid-West and in Canada, and of course they frequently buy other good ones at private sale.

Among the more rememberable ones of the herd are a couple of daughters of Triumph from Posch dams that are milking about 2000 lbs. a month with 3.9% test as 4-yr.-olds; and an Osborndale Star Dust daughter, "Gratia" that last year broke the Vermont State Record for junior 2-year-olds on 2X with 648.4 lbs. fat and is now fresh again and producing over 3,000 lbs. milk and 100 lbs. fat per month. This last cow came from the Cornell Farm Dispersal in Illinois, where they also got her dam and her full sister, also a couple of paternal sisters, by Star Dust one of them being grand champion at the Vermont Black and White Show last summer.

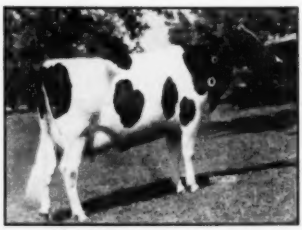

WIOAK VAR TRITOMIA FANCY
An Osborndale Star Dust daughter that was grand champion at the Vermont B & W Show 1951 for Upwey Farms.

They also have two daughters of King Var, both Harden-bred, a Sovereign daughter from Springbank and they are eagerly awaiting the lifting of the quarantine so they can get home from Glenafton the double granddaughter of Marksman that they purchased at the Canadian National Sale this summer. A coming Upwey cow family is composed of Whirlhill Princess Louisa Posch (top cow in the Unadilla Dispersal) who has four daughters, a granddaughter and a grandson in the herd.

For herd sires they have Mallary Rag Apple Keepsake as senior sire, owned jointly with Mallary Farm, where he has a fine lot of daughters. He is a three-year-old son of Rag Apple Talisman from Mallary Farm Grateful, whose dam is the 983-lb. daughter of Old Abby. They have more than a dozen Keepsake daughters now, the oldest just coming of breeding age.

Getting a lot of service is the junior sire, Glenafton Stylemaster, owned jointly with Allen Soule, another Vermont breeder. He is a double grandson of Marksman being by Hallmark (Son of the twice 1000-lb. Colleen) and from Glenafton Laurel Nancy, VG 971-lb. daughter of the 910-lb. Nancy cow. Stylemaster is the maternal brother to the Keystone bull that we saw at Mallary Farm and the two establishments will continue to work closely together.

Another tie between Mallary and Upwey is the partnership between Tony Farrell and Dick Mallary in the sale business. WORLD readers will remember that their Rag Apple Roundup held last year in the modern, well-equipped sale pavilion which is a part of Upwey Farm, was one of the most successful and highest averaging sales of 1951 and was the first of an annual series of consignment sales limited to animals of Rag Apple bloodline.

Indiana State Fair—

(Continued from page 26)

Senior Yearling Bulls (5):

1—Hawthorn King Wayne Return 1136846, Hawthorn Mellody Farms; 2—Cash-Mar Ormsby Jerry 1138441, C. M. Bottema Jr.; 3—Cash-Mar Dunloggin Senator 1145117, C. M. Bottema Jr.; 4—Curtiss Candy Superb Curtiss 1125395, Curtiss Candy Company; 5—Pride Zeldenrust Monarch, C. M. & Ray Bottema.

Junior Yearling Bulls (6):

1—Zeldenrust Monarch Supreme 117-3420, C. M. & Ray Bottema; 2—Curtiss Candy Dandy Fabron 1130394, Curtiss Candy Company; 3—Cash-Mar T. M. Johanna 1138435, C. M. Bottema Jr.; 4—Nieman Tritomia Burke Fobes 1181019, Hawthorn Mellody; 5—Cash-Mar T. M. Pet, 1141694, Canada Farm, Jamestown, Ind.; 6—Medsker Supreme Steve 1167-612, Medesker Farms, Sullivan, Ind.

Bull Calves (18):

1—Curtiss Candy Madcap Don 1156-621, Curtiss Candy Company; 2—Pride Pietertje Art, C. M. & Ray Bottema; 3—Hokeland Max Rag Apple Prince 1161296, Willis Hoke; 4—Cash-Mar T M

GRAHAM SCHOOL

A SCHOOL FOR CATTLEMEN

ONLY SCHOOL OF THE KIND

We guarantee to teach the progressive cattleman how to accomplish the following or his money back: How to make many barren cows breed, control abortion, deliver calves, remove afterbirths, artificial insemination, diagnose pregnancy, keep cows breeding, keep bulls breeding, disease prevention, have clean healthy udders and a thorough working knowledge of the reproductive organs.

GRAHAM SCIENTIFIC BREEDING SCHOOL

School Held Five Days—8:30 Tuesday Morning, Till Saturday Night

1952

Hutchinson, Kans., Hotel Stamey, Sept. 30-Oct. 4.
Gunnison, Colo., Hotel Allen, Oct. 7-11.
Ogden, Utah, Hotel Ben Lomond, Oct. 14-18.
Moncton, N. B., Canada, Hotel Brunswick, Nov. 4-8.
Burlington, Vt., Hotel Vermont, Nov. 11-15.
Allentown, Pa., Lehigh Valley Co-Operative Farmers, Hotel Americus-Headquarters, Nov. 18-22.
Houston, Tex., Hotel Rice, Dec. 9-13.
Oklahoma City, Okla., Hotel Huckins, Dec. 16-20.

1953

Richmond, Va., Hotel John Marshall, Jan. 6-10.
Wheeling, W. Va., Hotel Windsor, Jan. 13-17.
Chicago, Ill., Hotel Maryland, Jan. 20-24.
Niagara Falls, N. Y., Hotel Temperance, Feb. 10-14.
Toledo, Ohio, Hotel Lorraine, Feb. 17-21.
La Crosse, Wis., Hotel Stoddard, Feb. 24-28.
Sheridan, Wyo., Hotel Crescent, Mar. 17-21.
Portland, Ore., Hotel Multnomah, Apr. 7-11.
Sacramento, Calif., Hotel Sacramento, Apr. 14-18.
Riverside, Calif., Hotel Mission Inn, Apr. 21-25.

Write or Wire for Catalog

GRAHAM SCIENTIFIC BREEDING SCHOOL

FRANK B. GRAHAM, Manager — **216 East 10th St., Kansas City 6, Mo.**

DON'T BE SATISFIED WITH LESS THAN A

"NATIONAL CATALOG"

A Lifetime's Work is Wrapped Up in the Sale of Your Herd

We Promise You the Best in

ACCURACY — SERVICE — SATISFACTION

NATIONAL PEDIGREE COMPANY

Mrs. V. B. Vye, Owner — J. B. Vye, Mgr.

Waukesha — **Wisconsin**

PEDIGREES

IN A 4-GENERATION, STANDARD SIZE OF 8½ x 11 INCHES

The right size for your herd register and your files. Complete, accurate, up-to-the-minute information. Will appeal to your customers.

Typewritten,	3 copies, 4-generation	$2.50
	10 copies, 4-generation	$4.50
Ditto,	10 copies, 4-generation	$3.00

All copies, in an attractive blending of four colors.

WYLAM

WAVERLY — **SALE & PEDIGREE CO.** — **IOWA**

OFFICIAL CANADIAN EXTENDED PEDIGREES

"They Help You Sell"

UP-TO-DATE — COMPLETE — FULL OF FACTS

Typewritten Pedigrees, four-generation, Red and Blue—$2.50 each.
(A carbon copy is supplied free)

25 copies	$4.00	75 copies	$5.00
50 copies	4.50	100 copies	5.50

Dam Daughter Comparisons — Sire Analysis — Research

PEDIGREE DEPARTMENT

THE HOLSTEIN-FRIESIAN ASSOCIATION OF CANADA

BRANTFORD, ONTARIO, CANADA

WATCH for Vosburgh Dispersals — a good place to buy! And I'll pay you **CASH** for your farm and herd — or conduct your dispersal if you prefer.

See Vosburgh First!

Chas. Vosburgh — Tel. 605 — Cortland, N. Y.

★ HOLSTEIN SALES ARE YOUR BUSINESS, TOO!

Whether you have bred Holsteins for six months or sixty years, **the sale of your animals** (surplus or dispersal) is affected by the prices received for all Holsteins sold at auction, **and in the manner in which those sales are conducted.** Successful Sale Management results from Experience, Hard Work, Attention to many details, and **in holding the confidence of the Buying Public.** BUYERS MAKE A SALE, but they come to the sale only because of interest created by effective advertising, and in **confidence** in those with whom they must deal . . . . **You and Your Sale Manager.**

Please write, wire or phone when we can be of service to you.

A. W. PETERSEN, Sale Manager

511 LaBelle Avenue **Phone 470** **Oconomowoc, Wisconsin**

SALES MANAGEMENT · PEDIGREES · PRIVATE SALES

Competent, experienced, complete Holstein merchandising services (including pedigrees and catalogs) for dispersal and consignment sales. Also service to buyers at private treaty.

KENT M. RYAN · DUNDEE, ILLINOIS · PHONE 1081

Howard C. Barker
PHONE 1773
FREDERICK, MARYLAND

SALE MANAGER - LIVESTOCK BROKER
Consignment and Dispersal Sales
Exporter - Appraisals - Herd Consultant
Private Sales on Commission
Purebreds or Grades

A BADGER BARN CLEANER

SOLVES YOUR HIRED MAN PROBLEM *and* ELIMINATES DRUDGERY

IT IS TIME-TESTED ON THOUSANDS OF FARMS

MODELS FOR SMALL, MEDIUM AND LARGE BARNS

The BADGER BN NORTHLAND LEADS AGAIN

1952 Models featuring a new high test chain for large barns. A new low cost cleaner for small barns.

WRITE FOR INFORMATION
INSTALLATION AND SERVICE SPECIALISTS IN ALL DAIRY SECTIONS OF U.S.A. AND CANADA.

BADGER NORTHLAND, INC.
BOX 31, DEPT. (B) KAUKAUNA, WIS.

Prince 1178504, C. M. Bottema Jr.; 5—Man-O-War B. F. Homestead Duke 1179580, Hawthorn Mellody Farms; 6—Hello Russ Glo Fond 1181803, Russell Kistner, Elkhart, Ind.; 7—Burke Lochinvar Lad 1182545, Hawthorn Mellody Farms; 8—Stookeyholm Admiral Rex 1167029, Emra G. Stookey, Milford, Ind.; 9—Charl-Win Burke Mert 1180334, Charles E. Lamb & Sons, Greentown, Ind.; 10—Zeldenrust Master Jacob 116-2102, Donald Degroot & Son, Moresville, Ind.

Senior and Grand Champion Bull:
Golden Dairy Wayne King 1109516, Hawthorn Mellody Farms.

Junior Champion Bull:
Hawthorn King Wayne Return 1136-846, Hawthorn Mellody Farms.

Cows Five Years and Over (13):
1—Zeldenrust Pontiac Korndyke 264-9438, C. M. & Ray Bottema; 2—Ormsby Commander Jane 2378766, Curtiss Candy Company; 3—Fostermoor Bessie Rex Pearl 2486710, Emra G. Stookey; 4—Elder Lawn Ollie Mooie 2671521, Willis Hoke; 5—Lucks Martha Graymer 2736566, C. M. & Ray Bottema; 6—Uneeda Ormsby Mooie Louise 2920-275, Walter Pankop, Albion, Ind.; 7—Pearl Dutchland Rag Apple 3390743, Russell Kistner, Elkhart, Ind.; 8—Llewxam Empress Pearl 3390744 D. B. Jessup & Sons; 9—Queen Ormsby Pearl Fobes Burke 2740037, C. M. & Ray Bottema; 10—Leona Fobes Triune 256-33489, Hawthorn Mellody Farms.

Four Year Old Cows (9):
1—Smoker Lollie Dictator 2931936, Smoker & Osborn, Leesburg, Ind.; 2—Belle Creek Roamer Walker, C. M. Bottema Jr.; 3—Oakdale Transmitter Wayne 2896234, C. M. & Ray Bottema; 4—Nieman Tritomia Burke Ila 3377-785, Hawthorn Mellody Farms; 5—Curtiss Candy Dandy Phoebe 2941697, Curtiss Candy Company; 6—Fayne Tritomia Mooie 2914987, C. M. Bottema Jr.; 7—Boothdale Yalta Pal 3465059, Russell Kistner; 8—Franlo Aaggie Leola (Twin) 2913012, C. M. & Ray Bottema; 9—Franlo Aaggie Lela (Twin) 2913011, C. M. & Ray Bottema.

Three Year Old Cows (13):
1—Curtiss Candy Deen Nora 3010333, Curtiss Candy Company; 2—Tinker DeBe Black Bubbles 2958162, C. M. & Ray Bottema; 3—Al-Beth Dictator Susie 3119460, Medsker Farms; 4—Maplewood Meadows Ormsby Bess 3087996, Russell Kistner; 5—Al-Beth Dictator Susie 3119460, Medsker Farms; 6—Curtiss Candy Deen Mistress 2982622, Curtiss Candy Company; 7—Ravenglen Senator Triune Lida 3012672, C. M. Bottema Jr.; 8—Hoosier Dean Mary Ann 3296233, Arthur N. Wiley & Sons, Lebanon, Ind.; 9—Smoker Cherry Dictator 3127966, Smoker & Osborn; 10—Uneeda Dictator Promise 3099184, Russell Kistner.

Two Year Old Cows (14):
1—Hokeland Ken Mac Beauty 3193-620, Willis Hoke; 2—Curtiss Candy Deen Pearl 3115822, Curtiss Candy Co; 3—Curtiss Candy Master Faith 313-6466, Curtiss Candy Company; 4—Stookeyholm Dictator Daisy 3238518, Erma G. Stookey; 5—Zeldenrust Monarch Joan, C. M. & Ray Bottema; 6—Glenson Cornucopia Iona 3218326, C. M. Bottema Jr.; 7—Cash-Mar Chip Colleen 3217622, C. M. Bottema Jr.; 8—Twelvelms Mary Mercedes Pearl 3185-436, Medsker Farms; 9—Cash-Mar Beechwood Lanette, C. M. Bottema, Jr.; 10—Stookey holm Dictator Sally 3309-279, Erma G. Stookey.

Senior Yearling Heifers (22):
1—Cash-Mar Chip Irene 3363037, C. M. Bottema Jr.; 2—Cash-Mar Corrine Piebe 3363040, C. M. Bottema Jr.; 3—Curtiss Candy Dandy Girl 3253527, Curtiss Candy Company; 4—Curtiss Candy Jerry Adeen 3240990, Curtis Candy Company; 5—Zeldenrust Regent Jeanette 3285124, C. M. & Ray Bottema; 6—Nieman Tritomia Burke Kathleen 3377-487, Hawthorn Mellody Farms; 7—Smoker Princess Lou 3299530, Smoker & Osborn; 8—Nieman Tritomia Burke Kathryn 3377492, Hawthorn Mellody Farms; 9—Ravenglen Triune Dewdrop 3288627, Medsker Farms; 10—Zeldenrust Monarch Hopeful 3285119, C. M. & Ray Bottema.

Junior Yearling Heifers (23):
1—Cash-Mar Corrine Model 3377119, C. M. Bottema Jr.; 2—Curtiss Candy Proud Sarah 3313729, Curtiss Candy Company; 3—Silver Moon Man-O-War Sarah 3380265 Hawthorn Mellody Farms; 4—Smoker Princess Sue 3489-724, Smoker & Osborn; 5—Stookeyholm

Pete Snowball 3399135, Erma G. Stookey; 6—Stookeyholm Franco Sunbeam 3399137, Erma G. Stookey; 7—Cash-Mar Corrine Princess 3349370, C. M. Bottema, Jr.; 8—Zeldenrust Monarch Cora 3503582, C. M. & Ray Bottema; 9—Shirley Pabst Korndyke 3349754, Rolandes Liechty, Berne, Ind.; 10—Hoosier Beechwood Special 3446916, Arthur N. Wiley & Sons.

Heifer Calves (28):
1—Cash-Mar Oriole Valley 3527293, C. M. Bottema Jr.; 2—Curtiss Candy Spark Lassie 3411755, Curtiss Candy Company; 3—Cash-Mar Darky Lassie 3518647, C. M. Bottema, Jr.; 4—Hokeland Zeldenrust Lollie Jess 3444346, Willis Hoke; 5—Zeldenrust Mistress Marie 2503584, C. M. & Ray Bottema; 6—Silver Moon Skylark Belle 3501366, Hawthorn Mellody Farms; 7—Curtiss Candy Reburke Adeen 3428566, Curtiss Candy Company; 8—Wrightidea Carnation Sue 3479871, Oren A. Wright & Son, Greenwood, Ind.; 9—Smoker Princess Sparkie 3489728, Smoker & Osborn; 10—Hokeland Zeldenrust Lady June 3444345, Willis Hoke.

Senior and Grand Champion Female:
Smoker Lollie Dictator 2931936, Smoker & Osborn.
Junior Champion Female:
Cash-Mar Chip Irene 3363037, C. M. Bottema Jr.
Best Udder (10):
1—Zeldenrust Pontiac Korndyke 264-9438, C. M. & Ray Bottema; 2—Smoker Lollie Dictator 2931936, Smoker & Osborn; 3—Curtiss Candy Deen Nora 3010333, Curtiss Candy Company; 4—Hokeland Ken Mac Beauty 3193620, Willis Hoke; 5—Stookeyholm Dictator Daisy 3238518, Erma G. Stookey; 6—Stookeyholm Dictator Sally 3306279, Erma G. Stookey; 7—Cash-Mar Chip Colleen 3217622, C. M. Bottema Jr.; 8—Smoker Cherry Dictator 3127966, Smoker & Osborn; 9—Dean Wayne Rose Piebe 3131723, Stevenson & Walter; 10—Hoosier Xenia 2930282 Arthur N. Wiley & Sons.

Senior Get of Sire (3):
1—Get of Curtiss Candy D. A. Renown, Curtiss Candy Company; 2—Get of Maytag Ormsby Fobes Dictator, Newman Holstein Farms; 3—Get of Franlo Chip Grand Monarch, C. M. & Ray Bottema.

Junior Get of Sire (9):
1—Get of Franlo Gen Treasure Model, C. M. Bottema Jr.; Get of Curtiss Candy Madcap Jerry, Curtiss Candy Company; 3—Get of Franlo Chip Grand Monarch, C. M. & Ray Bottema; 4—Get of Neiman Tritomia Burke, Hawthorn Mellody Farms; 5—Get of Skokie Prince Echo, Smoker & Osborn; 6—Entry, Willis Hoke; 7—Get of Pride Ro-El Roamer, Rolandes Liechty; 8—Entry, Oren A. Wright & Son; 9—Entry, Arthur N. Wiley & Sons.

Produce of Dam (10):
1—Produce of Zeldenrust Jeanette Cornucopia, C. M. & Ray Bottema; 2—Produce of Lura Colantha Prospect, Smoker & Osborn; 3—Produce of Abegweit Sparkle, Curtiss Candy Company; 4—Produce of Sprechlyn Lassie Ann, C. M. Bottema Jr.; 5—Produce of Curtiss Candy Adeen, Curtiss Candy Company; 6—Produce of Madcap KBKO Beauty, D. B. Jessup & Sons; 7—Produce of Diane Homestead Ace, Oren A. Wright & Son; 8—Produce of Burke Empress Fobes, Charles Lamb & Sons; 9—Entry, Ray Bottema; 10—Entry, Medsker Farms.

Dairy Herd (6):
1—C. M. & Ray Bottema; 2—C. M. Bottema Jr.; 3—Curtiss Candy Company; 4—Russell & George Kistner; 5—Ray Bottema; 6—Medsker Farms.

JUNIOR MAKES DEBUT

Lawrence L. Richter, Jr., eight pounds of bouncing boy, arrived at the Richter homestead in Towson, Md., on July 14. His father is National Association fieldman for the southern area. He is the second child for the Richters.

FRED C. WETMORE CO.
Livestock Photographers
4323 W. 143d St.,
Phone — Winton 1-8095
Cleveland 11, Ohio

S. C. Sprunger
"Dairy Cattle Auctioneer"
Phone 37
KIDRON, OHIO

C. B. SMITH—
LIVESTOCK AUCTIONEER
Specializing in Holsteins
My lifetime experience in all phases of Holstein endeavor is at your service. It pays to employ an auctioneer who knows values.
Address, Williamston, Mich.

J. O. FENSTERMAKER
PURE BRED LIVESTOCK AUCTIONEER
Holsteins a Specialty
Homerville, Ohio Phone 2587

We will be ready to give service to our United States customers as soon as the embargo is lifted.

SHORE HOLSTEINS LTD.
(Telephone Byron 16-R-181)
GLANWORTH, ONTARIO

STROHMEYER & CARPENTER, Inc.
Photographers of Animals
White Plains — Box 788 — N. Y.

"Dairy Animals—Our Specialty"
HOWARD S. DUNHAM
ANIMAL PHOTOGRAPHER
Box 173 Phone 1330
McPHERSON, KANSAS

JAMES W. FERGUSSON
Buyer's Agent
Oxford County Holsteins
One or a Carload
Telephone 70-W
Ingersoll, Ontario, Canada

LELAND J. OSBORN
Sale Mgr. — Auctioneer
NEW ADDRESS:
Pierceton, Indiana (RD 2)
Phone: 40F21.
Farm located 2 miles south of Pierceton, on State Road 13, or 8 miles east of Warsaw, on U. S. 30, then 2 miles south on State Road 13.

GLENN CASEY
HOLSTEIN AUCTIONEER
Phone 266
Williamston, Michigan

Keep Your Records Straight With a WORLD Herd Register

MASTER HERD REGISTER
A 3-ring loose-leaf binder of top quality (Fabrikoid, imitation leather). Waterproof, will last a life-time. Sheets for 75 cows, 8 blanks for males, 10 extra pedigree blanks, index, etc. Size 11½ x 9 inches. 700 sheets.
Price $7.00
Extra blanks, 100 for $1.50; 50 for $1.00

POCKET HERD REGISTER
A 2-ring binder of the same quality imitation leather as the "Master". 87 blanks for females; 10 for males; service record blanks, index. Size 5¼ x 8¼ inches. 100 blanks.
Price $5.00
Extra blanks, 100 for $1.00; 50 for 75c

BARN BOOK
A handy book to hang on a nail in the barn. Space for 50 cows and several years' breeding records, etc. Bound in heavy cream-colored paper.
Price $ .75

CERTIFICATE FILE ENVELOPES
For filing registration certificates and transfer certificates, etc.
Price: $1.50 per 100; $1.00 for 50; 40c for 12

MILK RECORD SHEETS
For recording milk weights in barn. Room for 12 cows, 31 days.
Price $1.00 per dozen

Order From
HOLSTEIN-FRIESIAN WORLD, Lacona, N. Y.

Holstein-Friesian World

The Newspaper of the Breed

VOLUME 49, No. 18 **SEPTEMBER 20, 1952**

Established 1904

Holstein-Friesian Register ..... Est. 1886
Black and White Record ..... Est. 1916

Published at Lacona, N. Y., the first and third Saturday of Each Month, by Holstein-Friesian World, Inc.

M. S. PRESCOTT, Editor
WM. A. PRESCOTT, Associate Editor
THEODORE PRESCOTT, Associate Editor
FAY C. BARNEY, Associate Editor
ROBERT H. HASTINGS, Associate Editor
MABEL C. CHASE, Editorial Assistant

Subscription price for the United States and Canada, $2.00 per year; in advance. Foreign subscriptions, $3.00 per year. First Class Mail subscriptions (U. S. and Canada) $10.00 per year; Air Mail subscriptions (U. S. $24.00 per year).

The figures following the address on the mailing label of each paper indicate the month and the year to which the subscription is paid and answers the purpose of a receipt. All subscriptions are discontinued promptly upon expiration. The WORLD subscription list is filed geographically by town and state. Accordingly, when you change your address, **please be sure to give your old address as well as the new.**

Subscribers may obtain microfilm copies of annual volumes starting with the year 1949 by arrangement with University Microfilms, 313 N. First St., Ann Arbor, Mich.

Advertising rates upon application.

News and advertising forms close nineteen days in advance of publication dates.

Holstein-Friesian World, Lacona, N. Y., Phone Sandy Creek 3301

FUTURE PUBLICATION DATES
Oct. 4-18, Nov. 1-15, 1952

Directory of Officers and Fieldmen of
THE HOLSTEIN-FRIESIAN ASSOCIATION OF AMERICA

President ..... Harold J. Shaw, Sanford, Maine
Vice-President ..... J. Homer Remsberg, Middletown, Md.
Executive Secretary ..... H. W. Norton, Jr., Brattleboro, Vt.
Asst. Executive Secretary ..... Robert H. Rumler, Brattleboro, Vt.
Director of Extension ..... Glen M. Householder, Brattleboro, Vt.
Counsel ..... Clinton M. Horn, Terminal Tower, Cleveland, Ohio

NATIONAL FIELDMEN

Allen N. Crissey, 360 Worthington St., Springfield 3, Mass.
Charles Brace, Lone Rock, Wisconsin.
John H. Stewart, 1501 First Ave., S., Sioux Falls, S. D.
Russ Miller, 314 Fulton St., Williamston, Mich.
Robert J. Howard, Box 309, Batavia, Ill.
Gerald J. Flowman, 115 North 3rd West, Logan, Utah.
Richard Nelson, 1020 North Old Manor, Wichita, Kansas.
Lawrence Richter, McDonogh, Md.
Robert L. Cain, P. O. Box 1071, Knoxville, Tenn.

FULL-TIME STATE FIELDMEN

W. D. Brown, Sec'y, N. Y. Holstein-Friesian Assn., 706 Seneca Bldg., 121 E. Seneca St., Ithaca, N. Y.
Maurice A. Mix, N. Y. Holstein-Friesian Assn., 706 Seneca Bldg., Ithaca, N. Y.
A. T. Personius, N. Y. Holstein-Friesian Assn., Ithaca, N. Y.
I. D. Hadley, Ohio Holstein-Friesian Assn., Wooster, Ohio.
Geo. Nichols, Ohio Holstein-Friesian Assn., Wooster, Ohio.
Robert E. Strickler, Fieldman, California Holstein-Friesian Assn., 225 Anglo Bank Bldg., Fresno, Calif.
Arthur W. Nesbitt, Sec'y-Fieldman, Pennsylvania Holstein Assn., Klinger Heights, State College, Pa.

BOARD OF DIRECTORS

Terms Expire 1953: Merrill N. Warnick, Pleasant Grove, Utah; Fred J. Nutter, Corinna, Me.; Richard N. Wills, McDonogh, Md.; Leon A. Piguet, East Aurora, N. Y.
Terms Expire 1954: H. G. Miller, Northfield, Minn.; Fred W. Tullis, Monroe, Mich.; Herman A. Snyder, Montourville, Pa.; Iver Youngquist, Bow, Wash.
Terms Expire 1955: Ernest M. Wright, Waterloo, Iowa; Clair I. Miller, Medina, Ohio; Scott Meyer, Hannibal, Mo.; Harvey Nelson, Union Grove, Wis.
Terms Expire 1956: T. Hobart McVay, Nickerson, Kansas; David J. Roberts, Sauquoit, New York; Mark L. Borror, Springville, Calif.; John P. Case, Naperville, Illinois.

Holstein Letterheads

Modern, individual business stationery will add distinction to your Holstein enterprise. Inexpensive — 500 sheets and envelopes (Hammermill Bond) $14.00 and up.

Send for NEW portfolio of sample letterheads now in use by leading breeders from coast to coast, suggesting many different designs, color combinations, type faces, cuts, decorations, etc. Price list included.

THE CORSE PRESS, Incorporated

"Holstein Printers Since 1885"

SANDY CREEK, Box A, New York

Smiles —

Success! Success!

A man who had a cello with a single string used to bow on it for hours at a time, always holding his finger in the same place. His wife endured this for months. Finally in desperation she said, "I have observed that when others play that instrument there are four strings, and the players move their fingers about continuously."

"Of course the others have four strings and move their fingers about constantly," he explained patiently. "They are looking for the place. I've found it!"

Dad Knows

Son: "What is executive ability, Father?"

Father: "Executive ability, my son, is the art of getting the credit for all the hard work somebody else does."

Slight Error

"Well, Doc, was my operation a success?

"Sorry, old man; I'm Saint Peter."

Turn About

One day when nylons were on sale at Marshall Field's, a dignified middle-aged gentleman decided to get his wife a pair. But he soon found himself being buffeted and stabbed by frantic women. He stood it as long as he could. Then with head lowered and arms flailing, he plowed through the crowd. "You there!" challenged a shrill voice. "Can't you act like a gentleman?"

"Heck," he replied, still charging forward, "I've been acting like a gentleman for an hour. From now on, I'm acting like a lady."

Silly Fellow

It happened in the lobby of a New York theater. A man kept coming back to the box office to buy another ticket after getting one a few minutes before. He did this a number of times. Finally a man who had been watching stopped him. "Look," he said, "it's none of my business but I hate to see you wasting your money like that. All you need is one ticket."

"I know," cried the man piteously, "but can I help it if that jerk over there at the door keeps tearing them up?"

He Found Out

Our portly neighbor who hasn't gone shopping with his wife for 10 years, demanded to know where all the grocery money was going to.

She told him to stand sideways in front of the mirror.

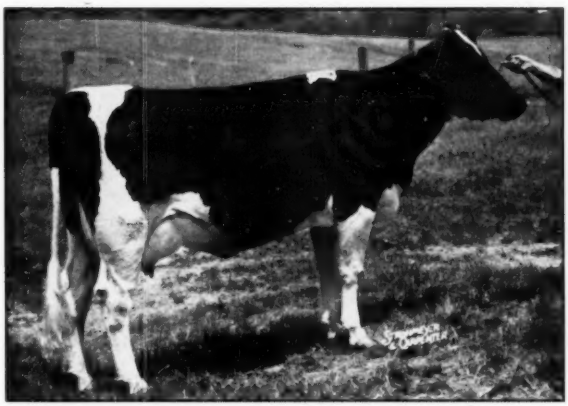

HEDGE ADEAN THREE

Born May 6, 1947

Daughter of Dean Rag Apple Ormsby and Dunloggin Mistress One (Dunloggin Woodmaster and Dunloggin Double Della). "Three" has a record of 19,304 M., 3.9%, 758.2 F., 2y 3m, 3X, 365d, AR. Now on test, AR, 3X, 4y 9m, and in 170d has produced 12,315.2 M., 3.9%, 479.4 F. Promises a great record.

To the EASTERN NEW YORK CLUB SALE

Fairgrounds — Rhinebeck, N. Y. — October 4, 1952

"THREE'S" Son:

HEDGE AGOLD THREEFOLD

Born March 3, 1952

Sired by Hedge Acreston Gold, our son of Creston Rag Apple King and Dunloggin Golden Segis.

"Threefold" is dark, excellent legs, beautiful topline, refined masculine head. A real show bull.

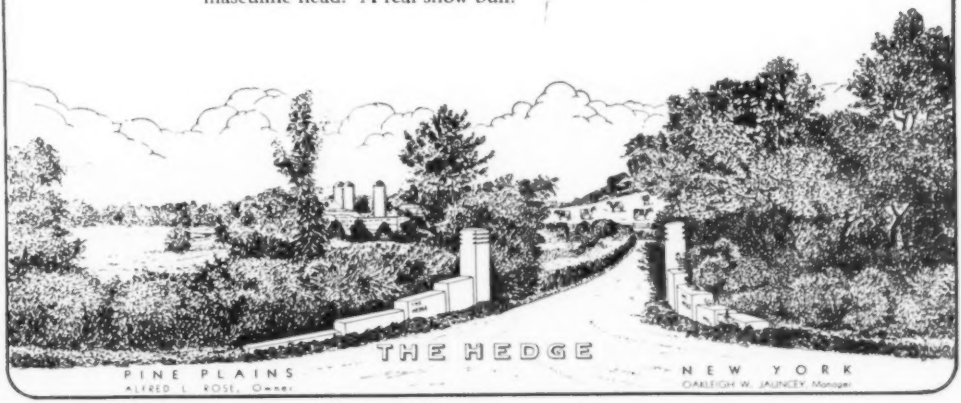

A Breeding Program From Planning, Sifting, And Time

In May of 1937, the first Holstein came to Butterfly and others were added at regular intervals thereafter. It was soon apparent that a definite program should be established for the selection and mating of the herd.

The science of cattle breeding relies heavily upon time — for time and time alone can permit the planning and sifting that must take place in the enactment of a careful breeding program. TIME which even the richest cannot buy — or the cleverest steal.

Therefore, when Mr. Harry Yates, Orchard Park, N. Y., announced the dispersal of his herd in 1940, there was instant agreement that here lay the awaited opportunity to purchase into an established program. No man had done more during the dark depression days to keep the Earlville Sale Series active and along with a sense of gratitude had grown a deep respect for his keen mind which had planned and sifted for over 20 years a program of Posch breeding until all that remained had been proven pure for generations.

Several leading females were purchased in the Yates dispersal and more were added in the succeeding years from others who had purchased at the sale. A half-interest in Commander Posch, Yates Herd Sire at the time of the dispersal, was purchased from Henry Samson & Son, Vernon Center, N. Y. It is this group of females and Commander Posch that make up the true foundation of the Butterfly Herd. A study of the Yates Herd Sires listed below in their actual succession and the Butterfly Herd Sires since the Yates Dispersal, will reveal that the path is but one — the present Butterfly Herd is really a continuation of the planning Mr. Yates began in 1919 when he purchased Count Paul Posch.

Yates and Butterfly Herd Sires

Count Paul Posch — cornerstone of the Yates Herd. His 1101-lb. daughter appears twice as great-granddam of Raymondale Ideal Successor, sire of Montvic Lochinvar. His maternal sister's son sired 1061-lb. Oakhurst Colantha Abbekerk, third maternal dam of Montvic Lochinvar.

Count Paul Echo Posch — inbred son of Pauline Colantha Posch being by her older son, Count Paul Posch (above). 5 A R Daughters average 806 lbs. fat. A daughter in Canada, Lady Meg Posch is dam of General Posch. Many sons and grandsons were used by Mr. Yates.

Abbekerk Sylvius Lad 13th — his 17 daughters, bred and developed in the Yates Herd average 853.5 lbs. fat. Two daughters each made two 1000-lb. records.

Count Colantha Paul Posch — son of Count Paul Echo Posch from 935-lb. dam. His 1124-lb. daughter was highest record cow bred at Yates Farm. Two daughters of this 1124-lb. cow have been owned at Butterfly, one being the 939-lb. dam of herd sire, "Barney."

General Posch — son of Johanna Rag Apple Pabst from Lady Meg Posch, daughter of Count Paul Echo Posch. His two highest record daughters, Medora 992 lbs., and Mimi 982 lbs., plus his show daughter, Alma, 826 lbs., were all owned at Butterfly.

Senator Posch — son of General Posch from 972-lb. dam. Three daughters were owned at Butterfly with from 708 to 1015 lbs. — all still living at average of nearly 14 years — one is at Butterfly now.

Colonel Posch — son of General Posch from 863-lb. daughter of 1124-lb. dam. His highest record daughter with 931 lbs. was owned at Butterfly and her daughter by Montvic R. A. Trailblazer, is here.

Commander Posch — by Colonel Posch from twice 1000-lb. Roberta Sylvius Posch. Used at Yates Farms — later at Samsons' and Butterfly. One of his greatest daughters with 827 lbs., 2X, 4.5% is a member of the Butterfly Herd.

Montvic Lochinvar — bred at Mt. Victoria as was General Posch. Traces through both his sire and direct maternal line to Pauline Colantha Posch.

Butterfly Barney Lochinvar — present Butterfly Herd Sire whose first calf daughters average about 600 lbs. fat, 3.9% test. Son of Montvic Lochinvar from 939-lb. Sir Pedro Posch daughter. Dam's dam is 1124-lb. daughter of Count Colantha Paul Posch.

Butterfly Veediction Lochinvar — present Butterfly Herd Sire whose second calf daughters are making up to 800 lbs. fat, averaging 4%. By Montvic Lochinvar from the breed's highest testing family founded upon the combination of Montvic Chieftain 7th, with the great brood cow, Pebble Beach Nira.

Noblevar Chairman — a Junior Sire by "Barney" from five generations of Posch-bred dams that average 806 lbs. fat. His 5th direct dam is a 786-lb. daughter of Count Paul Posch.

AT THE HUGE N. Y. STATE FAIR

The first prize Jr. Heifer Calf in a class of 60 was sired by a son of Lochinvar from Argenta Bess Posch. First Produce of Dam was from Berta Posch, daughter of Senator Posch and Argenta Bess Posch. Two daughters of Argenta Bess Posch are at Butterfly now.

Turn to pages 4, 12, and 13 in this issue for pictures and details on two great Posch-bred sons of "Barney" and "Veediction" selling in the Ray Koontz Dispersal, October 6, Bedford, Pa.

BUTTERFLY FARMS

MEXICO, NEW YORK

R. AUSTIN and JAY W. BACKUS, Owners

ROBERT E. HOGARTH, Farm Mgr. **WILLIAM T. McREYNOLDS, Herdsman**